Weather: Fog Tonight, Clearing Wednesday
Details on Page 5

Victoria Daily Times

The Home Paper
TELEPHONE 2-3131
Circulation (to 8 p.m.) 2-3131
Classified (to 8 p.m.) 2-3131
NIGHT
Night Editor (to 11 p.m.) 2-3135

VOL. 123, No. 278 | VICTORIA, B.C., TUESDAY, NOVEMBER 27, 1956—24 PAGES | PRICE: 10 CENTS SATURDAY, 14 CENTS

Was Canada's Suez Policy Right or Wrong?
See Page 4

Commonwealth Nearly Split Over Suez, Pearson Reveals

IT WAS POTS OF FUN

Mischievous glint in eye of 2½-year-old April Dawnhaur, 12 Regina Street, shows triumph over stodgy grown-ups who thought they'd move lock on bathroom door out of her reach. Today she used handy contrivance to stand on, locked herself in, and gleefully waited while Saanich police rushed to rescue.

Sharp Clash In Commons Over Policy

(From CP and BUP Dispatches)

OTTAWA — In the sharpest Commons split over foreign affairs in years, the Progressive Conservative Opposition has condemned the government's course in the Suez crisis.

Hon. Earl Rowe, acting Opposition leader, Monday, said the government had repudiated Britain, "Canada's oldest friend," for taking armed action in Egypt for its own security and to save the Middle East from Soviet domination.

Prime Minister St. Laurent, in a heated debate opening the special parliamentary session to discuss Canada's UN force, replied that Canada had not condemned the British and French intervention.

He said Canada had expressed regret at the Anglo-French action because they had taken the law into their own hands at a time when the Egyptian matter was before the UN Security Council and because Russia had used the action as a shield to obscure "the horrible international crimes" it was committing in Hungary.

The Conservatives denounced the government for "meekly" following U.S. policy, and putting Canada in the "humiliating position" of accepting dictation from Egyptian President Gamal Abdel Nasser.

PM in Fighting Rebuttal

Prime Minister St. Laurent, in a fighting speech which roused his supporters to paper-tossing demonstrations and desk-pounding applause, pledged the government's all-out support for Maj.-Gen. E. L. M. Burns, the UNEF commander, because he is a Canadian, and rejected all of the Opposition arguments.

The Conservative criticism reached its bitterest when Howard Green (PC, Vancouver Quadra) said that Canadian soldiers, because of the government's mishandling of the question, may be sent to fight against British and French soldiers. His statement drew howls of protest from Liberal, CCF and Social Credit members, and angry retorts from the prime minister.

The CCF and Social Credit groups, while voicing some criticism on minor points, swung behind the government. CCF leader M. J. Coldwell said the Conservatives, too, should support the government in the crisis.

However, Coldwell said he sincerely regretted the British action. It had forfeited the moral leadership which Britain had built up in the world. The United Kingdom had been provoked, but it should have taken the matter to the UN first.

Social Credit leader Low, in some support of the Conservative position, said Canada should have given moral backing to France and Britain. Instead, Canada had rebuked them, put herself on Russia's side in the UN and followed a "foolish United States policy."

. . . at Burns' Request

After the government organized a rifles battalion group at Halifax and readied the aircraft carrier Magnificent as a troopship to carry it to the Middle East and serve as its floating base there, Mr. St. Laurent said Gen. Burns asked that it be held back temporarily and that an RCAF-augmented transport squadron and headquarters army personnel be sent immediately.

"Had the commanding officer (Burns) not been a Canadian, we would have said as others have said, 'Here is our contribution. Make the best use you can of it.

"But it so happens that the man who is going to have responsibility is, of course, a United Nations officer, but is nevertheless a Canadian, a great Canadian who is regarded as such by the majority of people, and we felt that it was our moral duty, in addition to our general duty to the United Nations, not to let that great Canadian down," Mr. St. Laurent said.

So the government decided to send the air transport and headquarters personnel as Burns requested, and hold the battalion back.

The Prime Minister flatly rejected Opposition taunts that it was Nasser who dictated a decision against sending the Queen's Own Rifles to Egypt. Canada had no dealings with Nasser, took no dictation from him, and would not take any, Mr. St. Laurent said.

It had been suggested, he added, that Nasser regarded the QOR as being a battalion of the Queen of England.

"What is wrong with it, ex-

Continued on Page 2

UBC VICTORS AT OLYMPICS

DON ARNOLD
. . . stroke

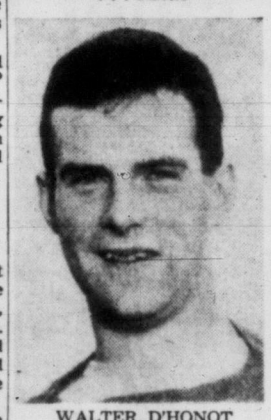

WALTER D'HONOT
. . . No. 2

LORNE LOOMER
. . . No. 3

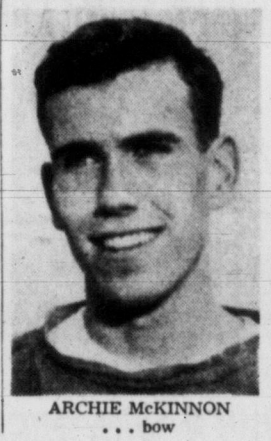

ARCHIE McKINNON
. . . bow

House Told Of Warnings By Canada

OTTAWA (CP)—External Affairs Minister Pearson said today that at one point after British-French armed intervention in Egypt, the Commonwealth was "on the verge of dissolution."

In a Commons speech outlining Canada's actions in the Middle East crisis, he said that as a result of the Anglo-French action the Commonwealth "was badly and dangerously split."

Then he added that he could assure members that, at one point after the fighting in Egypt began, the Commonwealth "was on the verge of dissolution."

He said if Britain and France had not stopped fighting in Egypt when they did, the Commonwealth might not have been able to stand the strain and the Asian members might not have been able to stay in it.

There was evidence from the capitals of India, Pakistan and Ceylon, he said, to support this.

There were suggestions that the United Kingdom and France were pressed into the cease-fire by UN action and that, had the UN kept out of it, those two countries would have been able to complete the military action—taking over the whole canal.

Decision Was Wise One

"They were very wise indeed in stopping the military operation when they did." In addition to the strain on the Commonwealth had they continued fighting after Egypt and Israel agreed to quit, there would have been "a standing invitation" for Egypt to invite in Soviet "volunteers."

He said Canada was anxious to see that the Commonwealth was preserved despite the strains put on it by the Middle East developments.

The Canadian delegation had gone to the UN meetings in New York anxious to prevent any form of condemnation of the Anglo-French action and to restore the break in consultations among the Western nations.

The Canadian government was especially distressed by the split between London and Paris on one side and the Commonwealth capitals and Washington on the other.

There were persons at the UN—he apparently referred to the Communists—"who are gleefully exploiting" that division.

Mr. Pearson said Canada informed Britain many times last summer that no action should be taken in connection with the Suez that could not be justified under the United Nations charter.

Canada also emphasized in diplomatic talks and notes that at all costs there should be no attempt at resolving Suez difficulties in such a way that it would split policy between the United States and Britain and France.

If any country did take action counter to the charter, Britain was told, then that country would be hauled before the UN and charged.

"And that is what has happened," said Mr. Pearson.

Blame Not All Britain's

He said the Commons opposition would have the government support every move of Britain and France, even when those countries had intervened in Egypt and had backed up that intervention with a 12-hour ultimatum. The opposition would have Canada support the two countries at the UN even when there was a resolution by them not supported by any other UN member country.

The breakdown in consultations among the Western nations was not the fault exclusively of Britain. No other Western nation could be free of blame, and especially the U.S., which was the powerful leader.

However, this was not a time for "superior virtue" or "smug complacency." The thing to do now was to get out of this crisis without a war and without damaging the UN.

Once this was achieved, there would be time enough to draw the necessary conclusions from the situation so that such events might be prevented in future.

It was important to keep matters in proper perspective. Egypt had been unfriendly to the West and this culminated in the seizure of the canal.

It had been obvious last summer there was no meeting of minds between London and Paris on one side and Washington on the other. Perhaps Washington might have better appreciated the vital issue of the Suez if it had been related to the Panama Canal.

No Advance Word Received

But Canada had received no knowledge before the fighting broke out in Egypt that there was any acute deterioration of the situation. In fact, there appeared at one moment some hope that a satisfactory international solution might be reached.

Before the fighting began, Canada also had received no indication of any Russian plot developing to seize Egypt and take over the Middle East.

It was against that background and the outbreak of fighting that Canada expressed her regret of the British-French necessity of having taken action in Egypt.

There was no prior consultation by Britain with her Commonwealth partners or with Washington. There was no advance information for Canada. The British-French action came as a complete surprise.

Mr. Pearson said if the Liberal government "had followed the policies of the official opposition (the Progressive Conservatives) we would have gone breaking it up."

Continued on Page 22

UN Puzzle: Who'll Pay Bill at Suez?

UNITED NATIONS, N.Y. (CP)—A big row is shaping up in the United Nations General Assembly over who will foot the bill for clearing the Suez Canal.

Russia is spearheading a drive to have the assembly declare that Britain, France and Israel should pay the salvage costs, and seemed to be winning support from Asian and Latin American delegations.

Others thought the cost should be covered by the owners and users of the 103-mile waterway.

The General Assembly Monday approved, over Soviet bloc objections, a $10,000,000 grant to pay initial costs of the emergency police force in Egypt. Russia had insisted that Britain, France and Israel should pay these costs also.

The 79-nation assembly, voting 52 to 9 with 13 abstentions, authorized Secretary-General Dag Hammarskjold to draw up to $10,000,000 from the UN working capital fund for the expenses of the force. Canada voted with the majority.

WIRE BRIEFS

PM Writes Bulganin

OTTAWA (CP) — Prime Minister St. Laurent disclosed in the Commons Monday an exchange of correspondence with Russia's Premier Bulganin on the situation in Hungary which he said has profoundly shocked Canada. (See text, Page 3.)

Burns Moves HQ

CAIRO (AP)—Maj.-Gen. E. L. M. Burns, Canadian commander of the UN police force, made plans today to shift his headquarters close to the cease-fire line and to move his troops from their overcrowded camp in the Suez Canal zone.

Tory Chairman Named

OTTAWA (CP)—R. A. Dick Bell, 43-year-old Ottawa lawyer, today was elected chairman of the Progressive Conservative Association's convention executives committee.

Worker Dies in Fog

NEW WESTMINSTER, B.C. (CP)—Gary Peterson, 20, New Westminster, a CNR yard employee, was killed early today when run over by a train in dense fog near here.

'Fighting Students' Fund Nears $400

The Times fund for "Hungary's Fighting Students" today rose to $369 with the receipt of $147 from 17 generous Victorians.

Object of this fund is to help 40 students who risked their lives in their rebellion against Russians in their homeland.

The students are safe in Austria, but each one requires $50 per month for existence. The Times, therefore, hopes to raise a minimum of $12,000 to keep them at least until the end of May.

The money will be handled by the Unitarian Service Committee of Canada, and will enable the students to complete their studies at Austrian universities.

Most of them sacrificed everything in their rebellion, and the lucky ones arrived in Austria with nothing but the clothes on their backs. The unlucky ones were killed or taken prisoner by the Russians.

Donations may be made in person at the Broad Street or Douglas Street offices of The Times. Donations by mail should be addressed "Hungary's Fighting Students," c/o The Victoria Daily Times, 2631 Douglas Street.

Donations to date follow:

"Nedsmar"	$ 25.00
G. H. Slade	3.00
Keith Wilson	5.00
Anonymous	1.00
Miss C. Graham	2.00
Anonymous	1.00
Mrs. B. Lewis	5.00
E. A. Gallop	5.00
Anonymous	5.00
Mrs. J. Chernik	5.00
Mrs. M. P. Matthews	5.00
Anonymous	5.00
Mrs. D. Maggar	10.00
Anonymous	10.00
M. Addems	25.00
Anonymous	10.00
Anonymous	25.00
Previously subscribed	222.00
Total	$369.00

Government Asks For $1 Million To Aid Hungary

OTTAWA—The government Monday asked Parliament for $1,000,000 for the Hungarian Relief Fund, five times the amount previously set aside for "the victims of the recent tragic events in Budapest."

Acting opposition leader Earl Rowe said $1,000,000 for Hungarian relief was inadequate, but CCF leader Coldwell backed the government and said that if Parliament found this sum inadequate, it would appropriate more.

Soviet ambassador Dmitri Chuvahin left the Commons diplomatic gallery in a hurry during the debate when a minute's silence was observed for Hungarian freedom fighters slaughtered by the Russians.

There Was Bedlam on the Lake At UBC's Cinderella Victory

BY LLOYD SWINDELLS
By cable to The Times

MELBOURNE — Oarsmen from the University of British Columbia Tuesday gave Canada its first taste of gold and glory at the 1956 Olympic Games.

Coach Frank Read's amazing Cinderella crew gave Canada its first gold medal of the XVI Olympiad with a victory in the four-oared, without coxswain, event. The eights added to the glory and picked up a silver medal with a second-place finish to the powerful United States crew from Yale University in the eight-oared final.

The fours turned the shores of windy Lake Wendourie into a scene of rejoicing Canadians as they powered their way to a five-length triumph over the United States. France was third and Italy fourth.

Considered a team of spares for the eights until they bettered the Olympic record in the Canadian trials, Arch McKinnon, Lorne Loomer, Walter d'Hondt and stroke Don Arnold wrote a great finish to their story of courage and determination with their victory.

Thus they repaid the citizens of British Columbia who raised funds and practically forced the Canadian Olympic Association to send them to Australia.

One of the most amazing sidelights of the win was that four first-year rowers had been welded by Read's coaching magic and spartan training methods into a unit that easily defeated the best the world had to offer.

Moving to the front halfway along the 2,000-metre course, the Canadians maintained their killing pace and their great conditioning told the tale as they pulled steadily away to the finish.

Canada's greatest day in rowing when the eights staged a ding-dong three-way battle with the United States and Australia before losing out by less than a length to the powerful Yale crew.

UBC and Australia set the early pace but Yale moved into a small lead at 1,000 metres. The Americans raised their stroke to 38 to the minute as they edged further ahead with 500 metres left.

The gallant UBC crew stepped up its stroke to 40 to beat out the favored Aussies but couldn't catch the Yale crew which gave the U.S. its eighth straight Olympic eight-oared gold medal.

Hope Parliament'll move right along t' Canadian problems soon's it settles Britain's.

* * *

Bet thet Canadian four c'd hev gone even faster but they had t' wait fer their shell.

* * *

Them new likker prices illustrate th' high cost o' high livin'.

Will Boycott UN

UNITED NATIONS, N.Y. (CP)—South Africa today announced it would maintain a partial boycott of the UN until the world organization stopped alleged interference in the country's internal affairs.

SON IN CREW

City Father Pays Tribute To UBC Coach

By DENNY BOYD
Times Sports Editor

A Victoria High School mathematics teacher delivered his theorems with a proud paternal smile today.

Claire Loomer's son, Lorne, stroked third oar Monday night when the University of British Columbia four-oared rowing crew streaked to world glory and an Olympic Games gold medal in Australia.

Lorne, a husky six-footer, was born in Penticton but took most of his schooling in Nelson before enrolling at UBC in pharmacy. His father has been teaching at Victoria High School for one year.

Mr. Loomer said today: "I guess my son is a pretty good example of what coach Frank Read can accomplish with willing boys.

Continued on Page 22

UBC Students Celebrate

More than 300 University of British Columbia students staged a midnight march through the university grounds at Vancouver to celebrate UBC's winning of two rowing medals in the Olympic Games at Melbourne.

Lieutenant-Governor Frank Ross, who guaranteed any amount not raised by public subscription to send the winning four-oared crew to Australia, expressed the jubilation of British Columbians when he cabled the rowers, terming their victory "a great inspiration" that had brought renown to all Canada.

Premier W. A. C. Bennett also cabled congratulations.

Index to Inside Pages

Ask the Times	13	Etiquette	14	Sports	8 and 9
Boyd	8	Finance	6	Stott	5
Bridge	16	Island Digest	12	TV With Lee	17
Classified	16	Penny Saver	14	Tobin	4
Comics	23	Radio	18	Women	14 and 15
Dr. Alvarez	5	Roberts	13	Your Horoscope	19
Entertainment	10				

. . . CLASH

Continued from Page 1

cept it is the Queen of Canada's Own Rifles," Mr. St. Laurent shot back.

"Not Col. Nasser, nor anything that is said here unless it amounts to a vote of no confidence in this government, nor anything published in the papers which are trying to belittle the actions of Canada in this instance, is going to suggest to us that we have no right to have that glorious battalion continue to be called the Queen's Own Rifles.

"No one is going to make me admit that it is not the Queen of Canada's Own Rifles that bear that glorious title."

Liberal members thumped their desks until their fists were sore, and tossed newspapers and rule books into the air.

Green's principal criticism was for Mr. St. Laurent's remarks about the world's big powers. He inferred from them that the Prime Minister meant mainly Britain and France.

The Prime Minister had said he was "scandalized more than once" by the attitude of the big powers in using the veto in the U.N. security council "as an instrument with which to regiment smaller nations." If Russia had not insisted on the veto, Britain and the United States would have, he said.

"The members of the smaller nations are human beings just as are their people, because the era when the supermen of Europe could govern the whole world has and is coming to a pretty close end," Mr. St. Laurent declared.

He said Britain and France had "taken the law into their own hands" when the Israeli-Egyptian fighting was before the security council.

He scored acting Conservative leader W. Earl Rowe for using "high-flown phrases" in support of Britain and France, apparently forgetting, as the Prime Minister put it, "that the nations of the world signed the charter of the United Nations and thereby undertook to resort to peaceful means to settle possible disputes and not to the use of force."

It was a blistering anti-Conservative speech in support of his government, seldom equalled in recent years by the 74-year-old Prime Minister. He spoke forcefully, without anger, mostly without notes, and Liberal MPs swarmed about him later to congratulate him.

A Liberal MP said that the Prime Minister had decided to carry the defence of his government into an attack, and was ready to fight any opposition with no quarter.

But Green saw it as a bitter speech.

"The feature of (Mr. St. Laurent's) speech was the anger, almost the hatred he showed in his remarks," Green said. "He made a violent attack on the big nations. He talked about the use of the veto.

"The veto was written into the UN charter because the big nations have to carry a great deal of responsibility. But the Prime Minister pushed that aside and talked about the life of a person in a small nation being as valuable as in a big nation. It was just dragging a red herring across the trail."

Green said the Prime Minister lumped Britain and France with Russia in his condemnation of taking the law into their own hands.

"How silly can you be?" Mr. St. Laurent interjected.

"I am amazed at the Prime Minister of Canada making slurring remarks of that kind this afternoon," Green said. "The Uncle Louis kissing babies went out the window this afternoon; so smug, so full of self-righteousness, so hypocritical.

"Where was Canada earlier this year when this question was blowing up?" Green demanded. "This government was washing its hands of the whole problem.

"Now young Canadians are going to have to go to the Middle East, perhaps to fight in the Middle East, perhaps to stand up against young men from Great Britain and France. There is the situation we may be facing in the near future."

The Progressive Conservative non-confidence motion as outlined by acting party leader Rowe specifically criticized the government on these points:

1. For having taken "a course of gratuitous condemnation of the action of the United Kingsigned to prevent a major war in the Suez area.

2. For following "the unrealistic policies" of the U.S. and thereby encouraging "a truculent and defiant attitude on the part of the Egyptian dictator."

3. For placing Canada "in the humiliating position of accepting dictation from President Nasser."

4. For failing "to take swift and adequate action to extend refuge to the patriots of Hungary and other lands under the cruel Russian yoke."

In discussing what he called the repudiation of Britain, Mr. Rowe said: "If such actions in the future were to be repudiated each time by the U.S. and Canada, we would soon have no action at all, except action by our enemy dictators."

Mr. Rowe said there is no disagreement about the desirability of the UN force to patrol the canal and keep the peace in Egypt.

But he assailed the Canadian government for abstaining from voting at the UN General Assembly last weekend on a U.S. resolution calling for withdrawal of British, French and Israeli troops from Egypt.

It was an "embarrassing" silence.

Britain, France and Israel should not have to withdraw their troops until an effective police force was there to replace them. The UN force should remain until there was a settlement of the Israeli-Egyptian dispute and until the international status of the canal is established.

Mr. Rowe said it is clear that the United Nations is letting Nasser exercise a veto over the make-up of the police force. Nasser and "his Russian friends" were trying to emasculate the force. An ineffective force might only be an invitation to disaster.

The UN force "now looks more like a Nasser farce, made of elements he wants, to be sent where he wants them to go."

Mr. St. Laurent also rejected an opposition demand that he make public a note he sent Prime Minister Eden in connection with Britain's part in the Middle East crisis.

However, he told the Commons there is not the "slightest shred" of fact in reports which circulated in London that he had sent a "blistering" note to Sir Anthony.

Replying to John Diefenbaker (PC, Prince Albert) who asked for publication of the text, Mr. St. Laurent said he had asked Sir Anthony whether he could do so and Sir Anthony had turned thumbs down.

The view of Sir Anthony, said Mr. St. Laurent, was that such publication might set a precedent, hampering a full and frank exchange of views among commonwealth heads.

ONE HOUR VALET
SUITS $1.25
Dry Cleaned In 1 Hour
SHIRTS 3-Hr. Service
1720 DOUGLAS

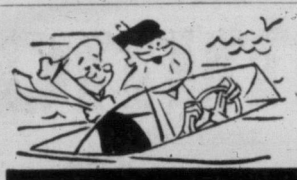

HAVE FUN WHEN YOU RETIRE with the regular income provided by Life Insurance carefully planned NOW.

Talk it over with the Man from Manufacturers

50-56

THE MANUFACTURERS LIFE INSURANCE COMPANY

When Zenith Quality can be yours

WHY BE STUBBORN ABOUT YOUR NEED FOR A MODERN HEARING AID!

People criticize you when they are forced to shout and be conspicuous simply because you refuse to correct an obvious hearing loss. Especially when it's so easy to avail yourself of the quality performance that has made Zenith the largest-selling hearing aid in the world! Seven superb new Zenith models include *10-in-1* eyeglass type and a tiny aid worn entirely at the ear! Prices, $50 to $150 with 10-Day Money-Back Guarantee, 1-Year Warranty, 5-Year Service Plan. Easy Time Payments. See your nearby Zenith Hearing Aid Dealer listed in classified phone directory, or mail coupon today!

If we paid a sales commission of $160 to $180, as some others do, the retail prices of Zenith instruments would have to be drastically increased—our $50 model alone would have to sell for more than $200!

FREE . . . Save $2.00! One-year subscription to "Better Hearing," the new magazine on hearing problems.

Zenith Radio Corporation of Canada, Ltd.
Hearing Aid Division, Dept. A7LE
1165 Tecumseh Road E., Windsor, Ont.
Please mail free Zenith literature, dealer list, and "Better Hearing" subscription.
Name
Address
City Province

Sold By
EMES ELECTRIC
1122 Blanshard St. 2-0421

Sold By
PRESCRIPTION OPTICAL CO.
233 Yarrow Bldg.
154 Medical Arts Bldg.

New '57 DODGE brings you dramatic new beauty, remarkable new riding comfort, exciting new go, new, safer stop-power, and it's still priced low!

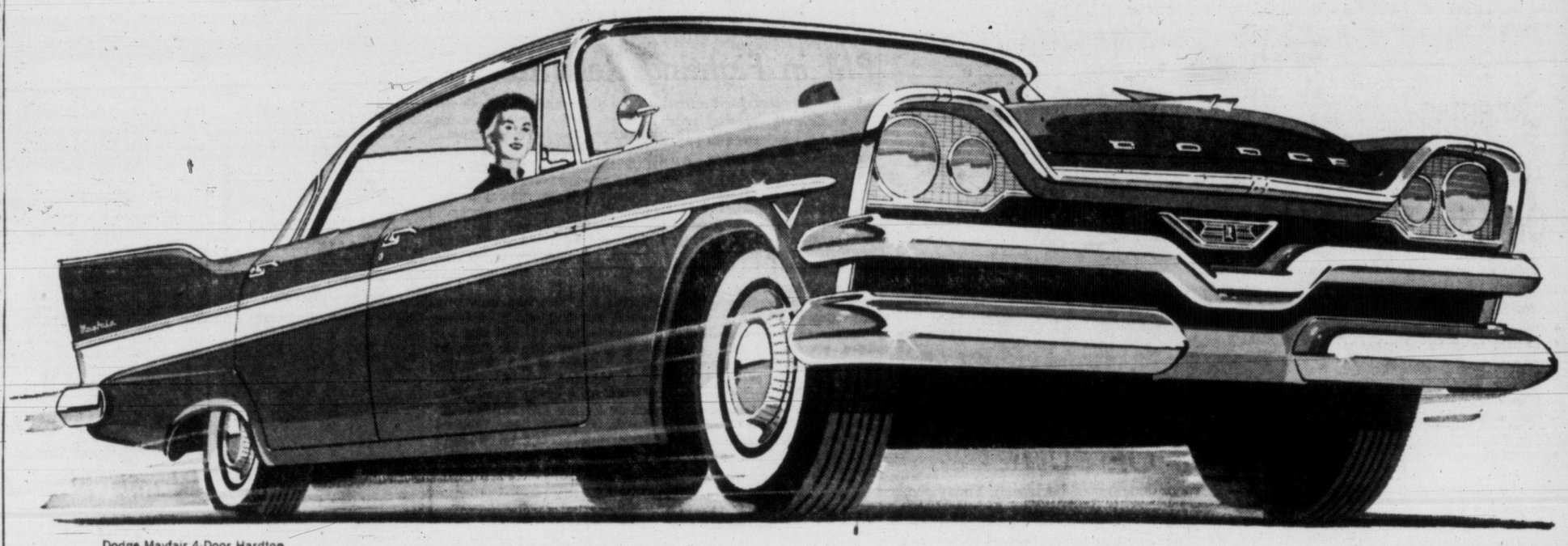

Dodge Mayfair 4-Door Hardtop

New BEAUTY with FLIGHT-SWEEP STYLING

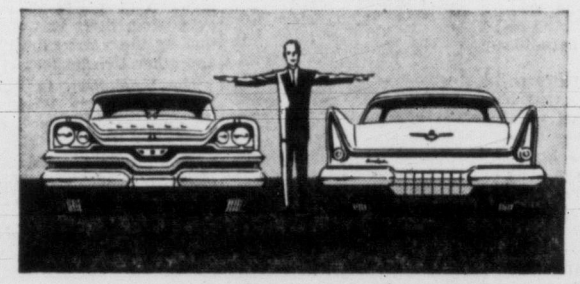

Come see the low, sweeping lines of this exciting new Dodge, close-up. See how its distinctive "twin lights" accent the massive bumper-grille . . . how the soaring tail fins dramatize its forward-thrusting look. And note that its long, low, Flight-Sweep design gives you full road clearance. Dodge is a beauty inside, too, with better-than-ever visibility, more spacious comfort, handsome upholsteries and appointments, as well.

New COMFORT with TORSION-AIRE RIDE

Come try a new kind of ride—Torsion-Aire. A revolutionary new torsion-bar suspension system teams up with new super-soft tires, famous Oriflow shock absorbers, new "Levelizer" rear springs and new low-friction steering to produce incredible handling ease and riding comfort. Torsion-Aire seems to carpet the road; takes you 'round curves with almost no "lean"; lets you stop without annoying "dip".

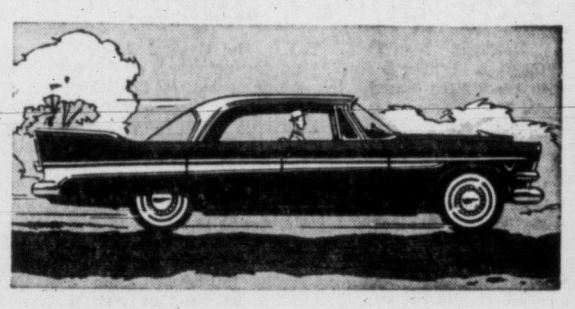

New POWER with HIGH-TORQUE V-8 GO

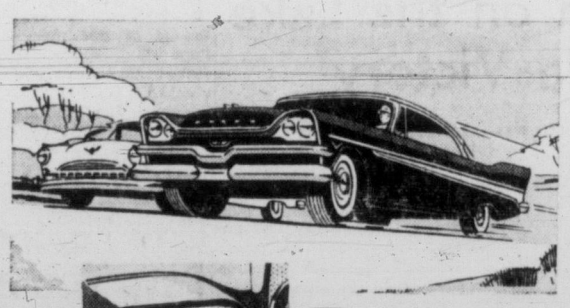

Come test the new power Dodge gives you. Accelerate swiftly and smoothly. Pass safely with power to spare. Cruise quietly mile after mile. Dodge's new high-torque V-8 will meet or surpass any demands you might make of it. Yet it's so advanced in design it produces peak power on regular gas. Or perhaps you'd prefer the famous Dodge 6. Take your choice. With either 6 or V-8 the big buy is Dodge.

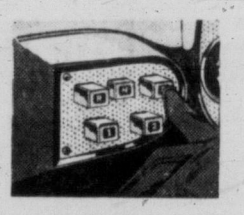

Push-button driving lets you select your drive range with the touch of a finger—shifting is completely automatic. Old-style shift lever is eliminated. Proved-in-use push-button controls are located safely on your left. Operation is mechanical, trouble-free.

New SAFETY with TOTAL-CONTACT BRAKES

Come prove the new safety of Total-Contact brakes . . . brakes that stop you more surely from any speed. Total-Contact design spreads brake pressure evenly over entire brake-lining surface. Because of this new design you can stop, in an emergency, up to two car lengths shorter than cars equipped with ordinary brakes. What's more, braking takes much less effort . . . requires much less pedal pressure.

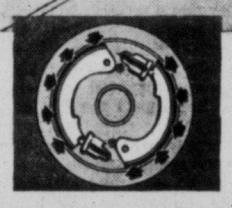

Because Total-Contact brakes with Cyclebond (rivetless) linings make uniform contact over entire lining area you not only stop safely, but brake linings wear evenly, last longer, too.

You're always a step ahead in cars of the *Forward* Look

MANUFACTURED IN CANADA BY CHRYSLER CORPORATION OF CANADA, LIMITED

Now, more than ever, the big buy in the low-price field DODGE '57

ROAF MOTORS LIMITED
1061 Yates Street, Victoria 4-7196

Watch CLIMAX—SHOWER OF STARS, Thursdays, 8.30 P.M., over Channel 2

TEXTS OF LETTERS

PM, Bulganin Exchange Views On Hungary

OTTAWA (CP)—Texts of an exchange of correspondence between Prime Minister St. Laurent and Premier Bulganin of Russia in connection with Soviet actions in Hungary:

From Mr. St. Laurent to Premier Bulganin Nov. 13:

I consider it my urgent duty to let you know that the people and the government of Canada have been profoundly shocked by the reports we have received of the actions your government has taken in Hungary during the last few weeks. We have made our attitude clear in the position taken by Canada in voting for the United Nations resolutions on this subject. I wish to add my plea not only for rapid compliance on the part of the Soviet government with these resolutions but for a display even at this late date of moderation towards the unfortunate victims of these tragic events.

I can assure you, Mr. Chairman, that I speak for the whole people of Canada in expressing our horror at the suffering of the Hungarian people as a result of their efforts to obtain the freedom to choose their own type of government. It is not, however, my present purpose to attempt to pass judgment on the actions that have been taken but to ask you, in the name of humanity, to use your influence to alleviate the sufferings of the Hungarian people and to permit competent international agencies and organizations to help in the urgent work of distributing food and caring for the sick. In this humanitarian work the Canadian government and people are already giving material support wherever it is within their power to do so.

The government and people of Canada have no desires to influence the form of government chosen by the peoples of Eastern Europe. Our only aim is that they should be free to do so, and that the governments so chosen should steer their own independent courses, respecting the equal rights of all their neighbors and bearing in mind only the needs and wishes of their own people in accordance with the principles and purposes of the United Nations charter.

One-Sided, Unobjective—Bulganin

Translation of letter from Premier Bulganin to Mr. St. Laurent Nov. 24: I have received your letter of Nov. 13. The contents of your letter and also of your recent statements and of speeches of Canadian officials about situation in Hungary show that the Canadian government seem to have one-sided, tendentious and unobjective information about developments in Hungary and about position of Soviet Union on this question.

I would like to note that revolutionary workers peasants government of Hungary have shown in their statements that reactionary forces inside Hungary with active support of certain circles outside tried to overturn peoples' democratic regime in the country and establish a horthy-fascist regime. The inner patriotic forces of Hungary came out in defence of peoples' democratic regime asking for help of Soviet troops stationed in Hungary under the Warsaw treaty.

As concerning position of the Soviet government on question of relations of Soviet Union with Hungary this has been fully set forth in "declaration of Soviet government on foundation for development and further strengthening of friendship and co-operation between Soviet Union and other socialist states," published on Oct. 31, 1956.

In your letter, Mr. Prime Minister, you raise the question of Soviet government giving assistance to international organizations to make it possible for them to render assistance and help to Hungarian people in food and medicine. This question is fully within competence of Hungarian government. As far as we know government of the Hungarian Peoples' Republic has already positively solved this question and Hungarian government has formally informed secretary-general of United Nations about this.

PETITION QUEEN

Canadians To Get Seats On HBC Board

LONDON (CP) — The Hudson's Bay Company today agreed to petition the Queen for a supplemental charter to allow Canadians to sit on the board of directors.

"This is a momentous meeting," said W. J. Keswick, governor of the world's oldest trading company. For the occasion an extraordinary general court was summoned of the governor and company of adventurers of England trading into Hudson's Bay.

Forty of the company's 15,750 "proprietors" attended. P. A. Chester, managing director, came from Winnipeg to sit with other directors.

The court lasted less than 15 minutes.

The main purpose of the changes is to increase the membership of the board of directors from nine to 14. This will permit members of the Canadian committee to join the board, thus changing their status into a Canadian committee of the board.

Under the present charter, the Canadian committee members do not necessarily have to be directors. Only two are directors at the moment.

FREEDOM BRIDGE SHELLED BY RUSSIANS—Frozen Hungarians help one another across the "Bridge of Freedom" over the Einsen Canal near Andau, Austria. The bridge was damaged by shells from a Soviet tank when the Russians sought to stem the flow of Hungarians fleeing into Austria.

IMRE NAGY MAY RETURN SAYS KADAR

VIENNA (Reuters) — Hungary's Russia-backed Premier Janos Kadar hinted in a broadcast Monday that former premier Imre Nagy might some time return to Hungary from Romania.

Kadar said he thought it best that Nagy "disappear for a while" because he allowed the murder of scores of Communists. Nagy vanished Friday after leaving the Yugoslav embassy on a safe-conduct pledge.

SCREWBAYY WORLD

Hubby Second To Canary

EDMONTON (CP) — An Edmonton housewife telephoned city police asking them to find her husband who was missing and had taken her canary with him.

The husband really didn't matter much, she said, but she was "very fond" of the canary.

* * *

SAN FRANCISCO (AP)—Dog owners here can simply dial "L-O-S-T D-O-G" in case of a lost pooch.

The telephone call will yield a recording by the Society for the Prevention of Cruelty to Animals describing all stray dogs brought in.

The SPCA and Pacific Telephone and Telegraph say it will be the first such service of its kind in the world.

GOOD DEFENCE

An angry skunk can throw its jet of powerful odor about 15 feet when fearing attack.

$20,000 Ottawa Aid For Pt. Ellice Span

Financial aid from Ottawa for the new Point Ellice Bridge has been won by Mayor Percy Scurrah.

The mayor, who returned from Ottawa Monday, announced the Canadian National Railway has promised to pay $15,000 to $20,000 toward the cost of the bridge.

In addition, there are "indications" the department of transport may grant up to $150,000.

"The CNR has now agreed definitely to pay the cost of raising the end of Point Ellice Bridge under which their tracks pass," the mayor said.

A department of transport engineer will come here to study the same operation, he said.

Under a section of the Dominion Railways Act, the department can pay 30 per cent of the cost of bridges crossing railway tracks, up to $150,000.

Mayor Scurrah also said federal public works officials will consider changes to the exterior of the remaining section of the old post office building to make it conform in design to the new front portion.

The mayor credited city manager C. C. Wyatt with winning a census re-check in Victoria, revealed earlier, after five hours of talks with federal officials.

25 Killed In Venezuela Air Crash

CARACAS, Venezuela (AP)—A Venezuelan airliner on a non-stop flight from New York crashed into a cloud-shrouded mountain less than two miles from the Caracas airport today and all 25 persons aboard were killed.

The plane, a Constellation of the Linea Aeropostal Venezolana, carried 16 adult passengers, two infants and a seven-member crew headed by Pilot Marcel Combalbert, 34.

Search parties found the blood-stained ruins in an area known as Boea Chica, between Galipan and Paaeelon peaks.

The last radio message received from the Constellation, at 8.05 a.m., reported it was about 10 minutes from a landing at the Maiquetia airport. It had left New York's Idlewild airport at 10.10 p.m. EDT Monday night and was due in Caracas 7.30 a.m. (4.30 p.m. PST.).

Egyptians Deny Expulsions, Reprisals

CAIRO (Reuters)—Egypt denies it is expelling Egyptian Jews or British and French nationals. The ministry of the interior said it has not issued any orders for the expulsion of "Egyptian nationals whatever religion they belong to."

Col. Abdel Kadar Hatem, director-general of the Egyptian information service, said British and French nationals were being "allowed to leave the country if they wish," but he indicated they were not being forced out.

"There is no truth in the malicious and fabricated reports regarding this matter," he said.

The British foreign office said Saturday it was told by the Swiss government that it was understood all British and French nationals in Egypt would be expelled within seven to 10 days.

Many have been evacuated already. They said they were allowed to take with them only a few possessions. Some said they were stripped and humiliated by Egyptian officials.

Hatem claimed today that during the attack on Port Said, Anglo-French nationals "took part in the treacherous act of firing against civilians and . . . were responsible for killing a number of Egyptians defending their country against foreign aggressors. In view of the quick circulation and later confirmation of these reports, the Egyptian government decided to put Anglo-French nationals in Egypt under restricted residence for a time."

B.C. Challenges Alberta

The greatest lumbering boom in history is developing in northern B.C. and British Columbia and Alberta are rushing rail lines and highways to completion in a race to tap this new wealth. Read Harold Hilliard's exciting on-the-spot coverage of the contest in this week's issue of the NEW Star Weekly. It's entitled "B.C. Challenges Alberta."

Timely advice for fathers is presented by Don Goudy in the feature "It's Usually Father Who Pays"—another in the series "What Are Your Legal Rights."

The NEW! NEW! NEW! Star Weekly

WEDNESDAY MORNING SPECIAL
New Fall HATS
$3.95
PLUME SHOP Ltd.
1740 Douglas St.

So lovely to get . . .
so easy to give
all-nylon bath mats and bedroom rugs
★ 100% washable
★ really beautiful
★ wonderful colors
★ cabin craft quality
Size 21x36 ins.
A luxury Gift at 9.95
Standard FURNITURE
DENNYS OF VICTORIA
In the Middle of the Fabulous 700 Block Yates

PROMPT DELIVERY
Free delivery of all prescriptions anywhere in B.C. . . . by truck throughout Greater Victoria—by return mail to out-of-town points.
McGill & Orme LIMITED PRESCRIPTION CHEMISTS
FORT at BROAD 4-1196
DOUGLAS at VIEW 4-2222
PANDORA at COOK 2-8191

FEW BOY SCOUT GUESTS OF CANADA at the 1955 Jamboree had a chance to see the great dams and smelters that make Canada a world supplier of aluminum.

But some did see a Canadian use of the light metal: outdoor cooking with aluminum foil. One Canadian troop showed how they used this handy material for doing potatoes, steaks and other foods over the campfire; how they kept food fresh in summer heat by protecting it with aluminum. If this missionary work carries the idea back to distant lands, Canada may have to turn out still more aluminum foil—even though last year her output, if laid in a 12-inch strip, would reach 382,000 miles.

ALUMINUM COMPANY OF CANADA, LTD. (ALCAN)

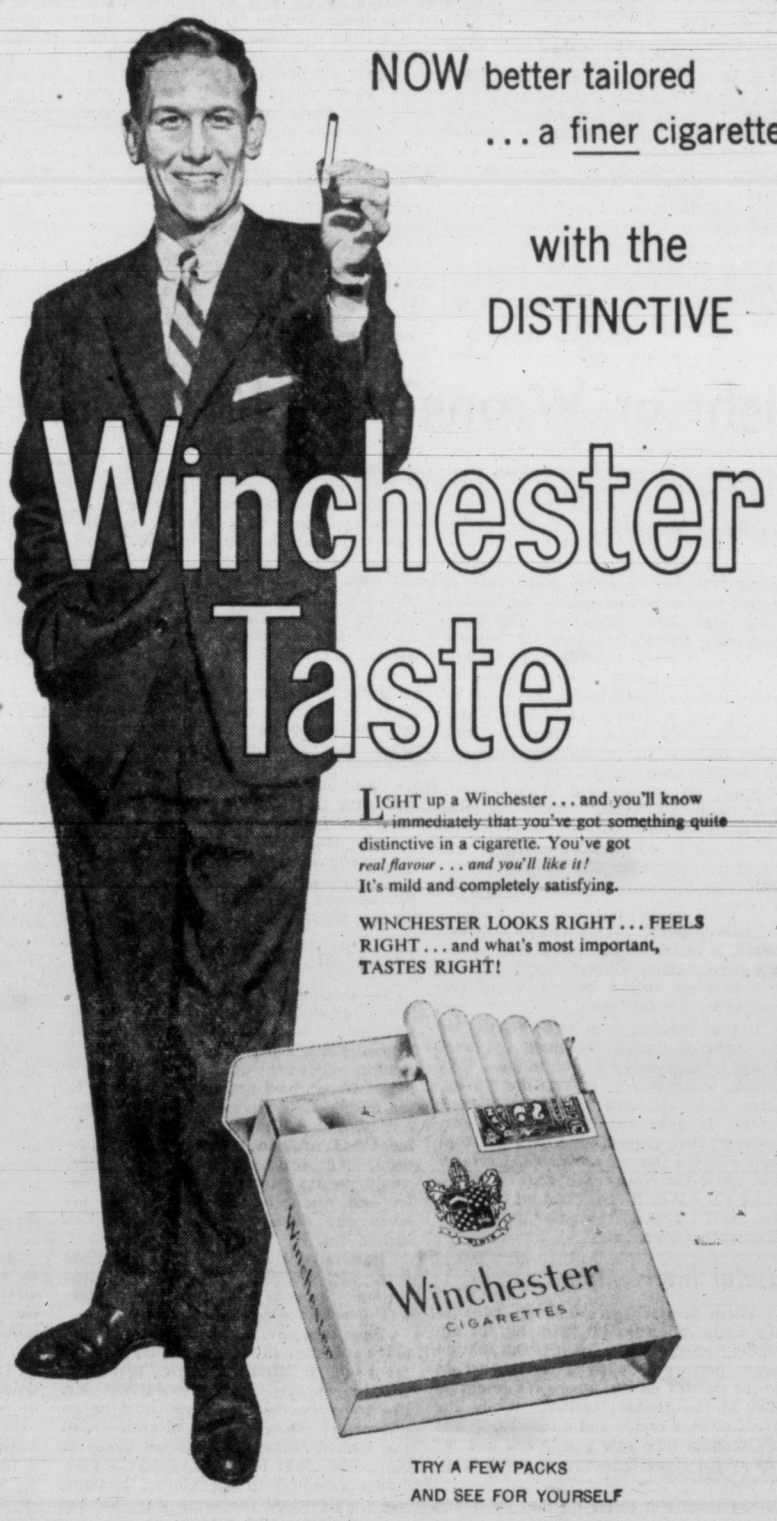

NOW better tailored
. . . a finer cigarette
with the
DISTINCTIVE
Winchester Taste

LIGHT up a Winchester . . . and you'll know immediately that you've got something quite distinctive in a cigarette. You've got *real flavour . . . and you'll like it!* It's mild and completely satisfying.

WINCHESTER LOOKS RIGHT . . . FEELS RIGHT . . . and what's most important, TASTES RIGHT!

TRY A FEW PACKS AND SEE FOR YOURSELF

Now Available
in this attractive new carton

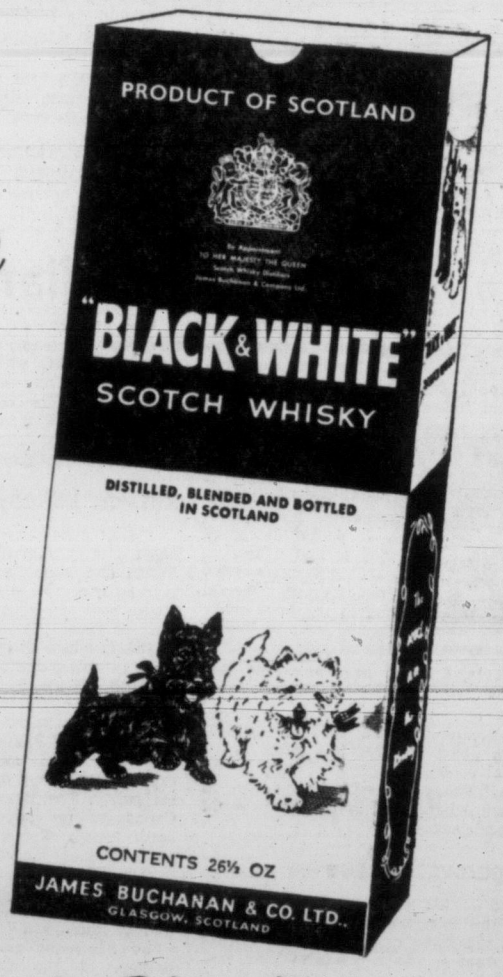

Now "Black & White" comes to you in this new and exclusive carton!

Serve this fine Scotch — it gives you pleasure no other whisky can. "Black & White" has a smooth mellow flavor and extra quality all its own — the result of blending in a special way from the pick of Scotland's whiskies.

The Secret is in the Blending
'BLACK & WHITE'
SCOTCH WHISKY
BUCHANAN'S

This advertisement is not published or displayed by the Liquor Control Board or by the Government of British Columbia.

Victoria Daily Times

THE HOME PAPER — Established 1884

Published every afternoon except Sunday by The Times Publishers Limited, 2631 Douglas Street, Victoria, B.C. The Times is a member of the Audit Bureau of Circulation; The Canadian Daily Newspaper Publishers Association; the Inter-American Press Association; the International Press Institute, and of The Canadian Press, which is exclusively entitled to reprint the local news published herein, and whose report may not be used without permission. Rights reserved on special dispatches and features. Authorized as Second Class Mail, Post Office Department, Ottawa.

STUART KEATE, Publisher. BRUCE HUTCHISON, Editor.

The Issue Before Us

THE PROGRESSIVE CONSERvative Party has decided to divide the Canadian people, if it can, on perhaps the deepest and certainly the oldest issue of their national life.

Conservative members of Parliament, backed by Social Credit, have every right to do this but we think they will regret it later on. By that time, no doubt, if the issue is pressed hard enough, the nation will be sharply divided when its unity in the face of foreign threats is more necessary than ever. The spectacle of a British nation thus divided at present should remind us here how dangerous disunity can be.

It is too early yet and, we hope, unfair to say that the Conservative politicians are playing politics with foreign policy, their eyes on their forthcoming convention and next year's election. We prefer to think that the Opposition in Parliament feels bound in conscience to attack the Government's policy toward Britain, the United Nations and the United States. That, apparently, is the issue they are trying to make and on which they will fight the next election.

If this issue is to be exploited in Parliament and on the election hustings between now and next June there will be plenty of time to consider it. At the moment it will be more useful to distinguish the issue itself and understand what Parliament is arguing about.

On the one hand, we have a Government policy which a citizen may condemn but which everyone can understand. Essentially it is based on two principles:

First, that Canada must make its own foreign policy and cannot commit itself automatically, in advance, to the policy of any other state, regardless of its own interests and what it considers the interests of world peace; second, that the problems of peace can best be solved within the United Nations and certainly cannot be solved by a few great powers that obviously are in complete disagreement among themselves and even within themselves.

On the other hand, a rather confusing debate in Ottawa has told us so far that the Conservative members—though temporarily lacking the authority of a leader and the discipline of leadership—unite in denouncing the Government's policy on three scores.

First, they assert that the Government should have instantly and automatically endorsed the policy of the British Government in Suez.

Second, they say that the Government is wrong in basing its policy on the United Nations which they regard at best as a broken reed and, at worst, inimical to the interests of Britain.

Third, they say that the Government's policy is really not its own but is a policy dictated from Washington; or, as Mr. Howard Green puts it, the Government is "so busy currying favor with the U.S." that it lacks the backbone to vote against the United States in the General Assembly.

This, we think, is a fair summary of the parliamentary debate so far but the positions of the two national parties may be further clarified during the next day or two. It will be time then to argue the merits of the issue thus posed.

Already, however, any Canadian who knows the history of his country recognizes that the issue is fundamental, emotional and divisive, that a non-partizan foreign policy prevailing steadily since 1939 has been plunged overnight into partisan politics at a time of acute international crisis.

The Conservative Party has thus chosen to divide the nation if it can and destroy both the Government and the Government's policy. For that decision the Conservative Party must take full responsibility. In our judgment it will fail in both its objectives.

Foot on the Gas Pedal

PREMIER BENNETT HAS USED a contemporary metaphor to criticize the Federal Government's policy of restricting credit as a means of curbing inflation.

B.C.'s premier told a press conference in Toronto last week that Ottawa is "afraid of the new car it is driving down the super-highway of today's economy. Politicians are afraid they can't steer it, so they put on the brakes."

An event in Vancouver, taking place at the same time as Mr. Bennett's press conference in the Ontario capital, puts the figure of speech in proper perspective.

In Vancouver the B.C. Provincial Safety Council was discussing means of curbing the shocking toll exacted by drivers on the highway.

Statistics show that the province is creating the blackest road fatality record in its history largely because not enough drivers are afraid of the new cars they are driving down super-highways and are failing to put on the brakes. Instead, they head recklessly toward crashes.

Does Mr. Bennett think the Federal Government should show the same lack of concern in its fiscal policies and invite the same result?

Pyramid on Parliament Hill

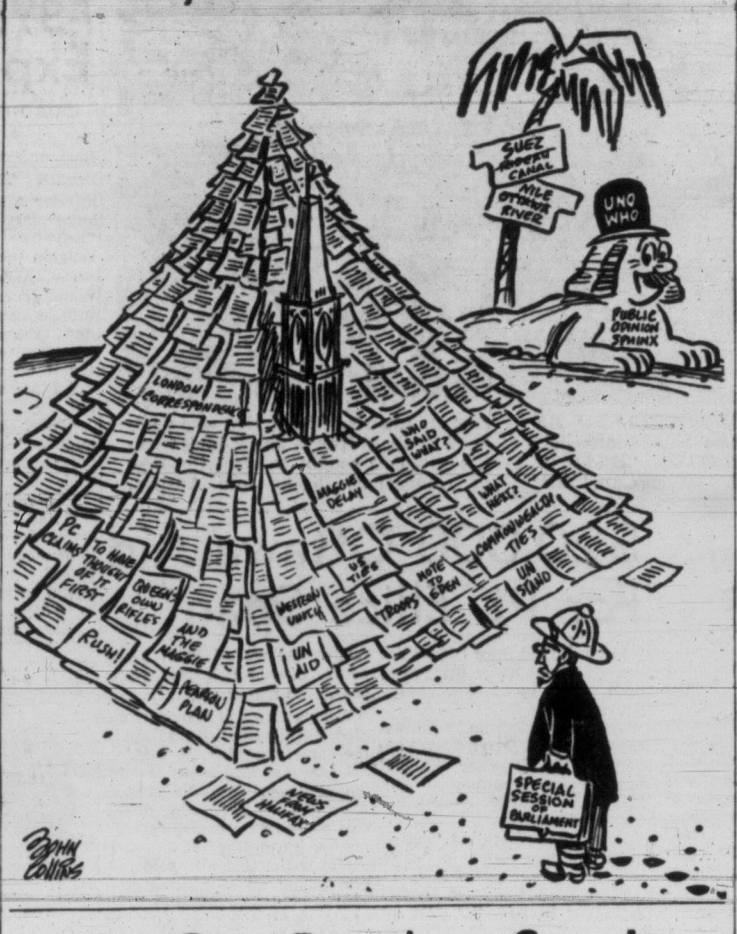

As Our Readers See It

Music Hath Charms

Oak Bay Recreation Commission will provide recreation for Oak Bayites aged 8 to 80.

A revival of musical amateurism, whereby with a crumb of encouragement people will develop the music within themselves, a concert hall strictly amateur, with no interpolation of variety show to disrupt the musical atmosphere, where people can sit and listen as in a drawing-room, to solo-violin music of all nations, personally performed, would contribute to peace in this crazy oil-era.

G. SHRAPNEL

1578 Clive Drive.

Stop Throwing Bricks

Let's stop throwing brick-bats at Mr. Pearson and Mr. St. Laurent for enlightened leadership in the international sphere.

Let us start thinking, instead, of what we might do in the future to prevent situations that lead to such desperate gambles as Britain's attack on Egypt. Surely the Canadian government should not be attacked for disloyalty to Britain. It acted with vision and courage and with a loyalty to something even more important than Britain, namely, the world at large.

DAVID REIMER

1374 Richardson Street.

Death on the Highway

A few years ago, a vote was taken on the liquor question and those in favor of liquor won a majority of the votes, but the wording of the ballot did not give the Social Credit government the right to authorize the sale of liquor in so many new places.

A few years ago the government made a profit of about two million dollars on the sale of liquor. This year they seem to look with pleasure on the prospect of making twenty-five million dollars.

Is the extra five million dollars enough to pay for the lives of so many more people killed this year?

A lot of car drivers try to live up to the speed limits on highways. Liquor can make a driver careless and reckless and make them think they can get away with a higher speed and they often do unless they exceed the limit by a wide margin.

D. H. BRYCE

Royal Oak.

In Gratitude

May we, through the medium of your column, express our appreciation and sincere thanks to the officers of the Saanich Police Department for their kind help and understanding during our recent tragedy.

These men are to be commended for the unfailing courtesy and sincere efforts to assist us, this, well beyond the requirements of their duty.

This has been a source of comfort and strength to both of us and we are grateful for the consideration and friendly guidance accorded us.

We would ask you Sir, through this column to convey our thanks to Corporal E. Anderson, Constable E. Walton, Constable R. Peterson, Constable C. Trueitt and Constable N. Baker.

ARCHIE and DOROTHY LOWDON

781 Canterbury Avenue.

More Sceptics Needed

I hope you will let me quote this gem which appeared in the "Peterborough Examiner": "There are not enough sceptics in Canada today. Too many people are blowing bubbles, not enough are pricking them. People are too ready to believe in anything which is beyond their comprehension . . . man did not rise to his present eminence over other animals because he denied his brains.

The responsibility of human beings is to use their heads and the one requisite for discharging their responsibility is an active practice of scepticism."

'RATIONALIST'

'Life Has To Go On'

Written for The Victoria Daily Times By Gerard Fay, London Editor of the Manchester Guardian

ONE of my favorite incidents in fiction about newspapers is from C. E. Montague's "Right Off the Map." A British-dominated South American republic is just about to go to war with the neighboring state, run by a lot of nasty dagoes. The newspaper editor has a moment to himself which is quickly filled by the music critic who wants to know how the world can continue to wag when some foolish men have arranged a performance of "Parsifal" and a recital by Neroni, a singer, on the same night. Later the commercial editor comes in to discuss "this dreadful business." He means the clamour for war, the editor thinks. But no.

Fay

"Mean you've not seen?" Crisp didn't hide his amazement. Did editors never look at their own papers? He pointed tragically at the dishevelled sheet in his hand. "The entire last paragraph of my monthly review of the wool trade! Printed upside down! The thing that every soul on 'change would turn to, first, in the paper today! Upside down!"

Later still the music critic turns up.

"You've heard?" he asked briskly. "What's that," Burnage inquired in fright. Could war have been declared already? Could Hendie of all men have heard of it first? "All's safe!" said Hendie. "Neroni's concert is off for a fortnight. I can do both the things now. Good night!"

I'm aware that the incidents are not really killingly funny, but at least they are deadly true of any newspaper office in times of crisis. The important principle is that life goes on, whatever may be happening in Hungary or in Suez.

Thus questions like "How can we get a man from Geneva to Tel Aviv?" "How can we arrange money to be sent to a correspondent with a task force?" "What's become of our man in Budapest?" are to be answered as soon as possible. But they have to be sandwiched between other questions which may be less important but equally demand an answer.

"Should we use this piece contrasting the Sadlers Wells and the Bolshoi Ballet?" "French plays at the Princes, with Barrault—do we have the notice telephoned in or wait till next day?" And, bless him, while all the world seems to be about to burst into flames a music critic calls to say "I suppose you know about the **most important** pair of lectures on 'Twelve Note Music'."

Well, fine, life has to go on. I can report that while mounted police were dealing with a mob in Whitehall; while two thousand students were trying to force a way into the Russian Embassy; while The Daily Worker office was being stoned and the Communist Party headquarters put under police guard, while lifetime friendships were being broken up over Suez and while Hungary was being crucified there were still signs in London that "life' 'in the ordinary sense of the word went on.

Side Issues

It continued while Budapest was being crucified and while the Hungarian refugees tottered off their planes and trains.

An invitation arrived to attend at the House of Commons on a Friday: to hear a ministerial statement? to meet some group of backbenchers bent on toppling Eden? to receive some piece of exclusive intelligence from one of our best parliamentary spies? No. To taste a new brand of vodka marketed by a gin firm which is lucky enough to have a member of parliament among its directors. Life goes on.

Tremendous excitement one night when a message comes in that a famous scholar, wife of an equally famous scholar, has been arrested for kicking a policeman. Put it among the other stories about protests against government policy. But wait. Another version, from a better source.

What the lady is charged with is more prosaic—maybe she did kick a policeman; maybe she was protesting against Eden: but the charge sheet says "drunk and disorderly." And the scene of the incident is in the heart of Bloomsbury.

Diana Dors arrives from Hollywood; Selwyn Lloyd departs for New York. General Yadin talks to military correspondents about Israel's war. Doctor Yadin (same man) lectures to a learned society about the Dead Sea Scrolls. Both on the same day in London.

Theatres Filled

I have not yet heard the usual complaint of crisis times—that the theatres are empty. They seem to be doing well for the first half of the season—it is still cut in two each year by Christmas, though recently there's been a tendency for not more than one pantomime to take up a West End theatre.

In the last few days we've had a new Noel Coward play "Nude With Violin" flippant enough to satisfy anyone but an engrained Coward fanatic, the opera seasons at Covent Garden and Sadlers Wells are well under way, and because of the decision not to send the ballet to Moscow there's an extra month of Sadlers Wells Ballet company at the Garden.

This, by the way, has shown up more vividly than usual how the Opera House fills up when the ballet comes in and how audiences drop away when opera is on. I should think it ought to grieve the Arts Council to see this, for opera, the millionaire's pastime, is the heaviest single item in the annual bill of an organization which is given government funds to subsidize the arts in general.

I have not yet succeeded in putting across on the Arts Council my important theory that if it wants to make any real progress it will have to threaten to close the Royal Opera House. Even Her Majesty's Treasury will sit up and take notice then, and would do even at a time like this.

Drink Less

When the price of essentials started to go up, we saw no big headlines in our daily papers condeming the high cost of living.

Our pensioners (old aged or otherwise) struggled and hard working mothers tried to raise families decently on meagre wages. But when the price of alcohol went up, then we see big sensational headlines in our papers condeming our Government for making such large profits—profits that can be spent to make this beautiful province of ours a better place to live in, also to help increase old aged pensions, or build more hospitals to take care of the people coming in with broken bodies, caused by drunken drivers or with D.T.s, also to help build bigger and better jails to accommodate offenders caused through drinking.

These are headlines taken from recent papers: "Drinking blamed in hold-up"; "Coroner blames liquor for most road deaths"; "Cure for D.T.s may be found" (research costs money). "Sally Ann gives alcoholics a lift" (also costs money).

Now you people who drink and can not afford the price, will have to do the same as we who could not afford certain foods because of high price. Just take a little occasionally as a treat and through doing so you will have some wonderful discoveries. You'll find out what swell families and friends you really have when your or their minds are not soggy with alcohol.

There are many quarrels and heartaches, that would never have happened if husbands and wives had not been drinking. When the young people go out one night a year (Halloween) and cause havoc, then the public hollers "ban fireworks." But we have alcoholics or just drunk drivers with us 365 days a year, who cause havoc.

S. A. McKENZIE.

1040 N. Park Street.

Was Canadian Policy on the Suez Right or Wrong?—*By Bruce Hutchison*

SOME DAYS ago it was argued here that Canada must have its own foreign policy—so far as its means allow—and could not automatically, without question, follow the foreign policy of any other state, including Britain. One felt almost foolish in making such a statement since it seemed so obvious. Apparently, however, some people disagreed with it and a few at least still think with The Calgary Herald that in the Suez affair Canada sold its honor and decency.

Hutchison

Events, I think, have answered this question.

No one can doubt now, certainly Britain cannot doubt, that the British-French policy in Suez has failed in all its real concrete objectives and that its abstract losses in the Commonwealth, in Western Alliance and in the Asiatic world are incalculable.

Dangerous Exercise

But in this newspaper we have held from the first hours of the adventure, when the facts of today were not yet clear, that it was a waste of time and, in addition, a dangerous exercise, to try to fix the blame for what has turned out to be an almost unimaginable tragedy.

If you undertake to fix the blame you must go far back beyond the immediate events, you must blame all the great nations, including the United States, for years of blundering. To get at the real origins of the tragedy you must go back beyond Sir Anthony Eden to the garden of the same name. The tragedy is not one man's or one nation's. It is mankind's.

If it is not Canada's business to fix the blame it is assuredly our business to fix our own policy. Whether that policy has been right or wrong is a legitimate and necessary subject of debate, and is now being discussed by Parliament.

Let us take first the proposition that Canada should automatically follow the policy of any existing British Government (even if that policy is opposed by half the British people).

One of the most obvious results of that proposition is now supplied by The Calgary Herald, which has denounced Canada for selling out its honor and decency. Given The Herald's premise of automatic support for a temporary British policy, its conclusion is logical, consistent and inescapable, as follows:

Russian Lullaby

"What good (says The Herald) is India to the Commonwealth . . . If Mr. Nehru and India, with their convenient morals, wish to continue their blind and idiotic love affair with Russia, let them. But let them get out of the Commonwealth in which their only interest seems to be to undermine and destroy. It would be good riddance."

Thus The Herald expels India from the Commonwealth. Of course, for the same reasons, Pakistan, Ceylon, Burma and other Asiatic members must also be expelled since they don't agree with British policy. The Herald has not expelled Canada so far but I suppose we are hardly worth expelling when we have already sold our honor and decency.

The Herald's hysteria is not widely enough shared to be worth much discussion but the strict logic of its proposition is illuminating and important. For what it is really saying here is that the nations of the Commonwealth must agree on great affairs or else there can be no Commonwealth: and since obviously they do not always agree it follows that the Commonwealth is doomed.

This is the proposition that I cannot accept. I accept the contrary proposition that the Commonwealth can and will endure because its members are and must be free to make their own decisions in great affairs.

Unbearable Strain

History will show, I believe, that in those critical hours just before the cease-fire in Egypt the Commonwealth ties with its Asiatic members were under almost unbearable strain and, if the invasion had continued long, probably would have snapped. A British policy, however wise it might have been for other purposes, would have effectively ruined the Commonwealth as it now exists.

However that may be, it is certain that if the Commonwealth nations had been obliged automatically to follow a certain British policy or get out, some of them would have preferred to get out. Happily they were not obliged to do that and no British statesman, so far as I know, has ever contended, at least since the Balfour Declaration of 1926, that there was any such obligation.

It is therefore wrong both in constitutional theory and in practical fact to say that Canada or any other Commonwealth nation is bound to follow a British policy, any more than Britain is bound to follow the policy of Canada, or India, or any other member. If that doctrine were ever seriously asserted the Commonwealth would instantly cease to be.

Pertinent Argument

However, I am aware that few Canadians would assert such a doctrine. The pertinent argument against the recent Canadian policy is not that it should automatically have been made to conform in every detail with British policy, but that in this particular case the Canadian policy happened to be wrong. That, I agree, is a perfectly respectable view and requires an answer.

If we say that the Canadian policy was wrong because it did not support British policy then we must say that British policy was right, or at least right enough to justify our full support.

Leaving aside all questions of morals (for no nation's morals are so good that it can afford to judge others) the test of any policy is its practical outcome. The practical outcome of the British policy is to leave Nasser more strongly entrenched than ever; the Canal closed and no nearer internationalization than ever; the Arab world solidly turned against Britain and France; the Western Alliance and the Commonwealth seriously strained; Europe short of oil and obliged to seek it from the United States which was not even warned in advance of the invasion.

By the test of results the British policy, to use a very modest word, is a failure. But there is no need to argue that point because Britain itself has admitted the failure by abandoning the policy of its own accord, asserting only that things would be worse today than they are without the intervention.

Without Warning

Some Canadians, critical of Canadian policy, will say at this point that if Canada had acted differently the British policy might have succeeded. This is to exaggerate Canada's power far beyond the facts. It would have made no significant difference to the British invasion of Suez whether Canada had supported it or not. It was started without any warning to Canada or any Commonwealth nation outside Britain and therefore did not assume unanimous Commonwealth support. It was ended suddenly by Britain's own decision simply because the Eden Government, or a sufficient part of the Conservative Party, was unwilling to pursue it. The decision to advance was Britain's. So was the decision to retreat.

These practical events, and no abstract theory, it seems to me, completely vindicate the Canadian Government's original view that the British policy, to say the least of it, was mistaken.

If that conclusion is accepted, and if the right of Canada to make its own policy is also accepted, it follows that Canada acted wisely in refusing to endorse a policy with which it did not agree. It does not necessarily follow, however, that Canada acted wisely from then on. On the negative side, I believe that most Canadians will agree Canada was right. Was it also right on the positive side? That is the only question of practical concern today.

Useful Intervention

There is not space enough here to argue the question in detail but in my reading of Canadian history this nation never performed such a useful act in world politics as Mr. Pearson's intervention in the United Nations. While the great powers reeled and quarreled it was a Canadian who saw a way out and led the world from the edge of total catastrophe.

Opinions will differ on that point and on the stature of Mr. Pearson. I am concerned here only with the contention that Mr. Pearson, in some fashion, was undermining the interests of Britain.

Here even the public record, not to mention the unsaid facts behind it, is widely distorted. It is said, for example, that Mr. Pearson voted in the United Nations against Britain and with Russia. But what was he voting on? He voted only for the proposal that the United Nations should consider and put on its agenda a clear threat to the world's peace.

To say that he should have voted otherwise is to say that the United Nations should not consider this threat, that it should do nothing to preserve peace, that it should, in fact, dissolve and disappear, as it certainly would have dissolved and disappeared if it could not deal with the Suez probelm.

When the United Nations voted to consider that problem and then went on to demand a cease-fire, thereby implying a condemnation of Britain and France, Mr. Pearson did not vote for that resolution. He abstained.

Essential Friend

He abtained, he said, because the resolution opened no channels of permanent settlement. But it is also obvious that he could not bring himself to condemn Britain, knowing what provocations it had suffered, how gravely its interests in the Middle East were endangered; knowing, above all, that if a British Government had made a mistake for the moment, the British nation, as always, would recoup this mistake with little delay and would remain as Canada's beloved and essential friend. So it has turned out.

Having abstained from the second vote, Mr. Pearson proposed a United Nations force in Egypt and his motion was overwhelmingly endorsed.

Then, on Nov. 4, the General Assembly was asked to vote a second time in favor of a British-French cease-fire. Britain opposed that resolution. Mr. Pearson supported it. How could he do otherwise? Once he had himself asked the United Nations to enforce peace in Egypt he could not vote against a resolution essential to the United Nations' work. He voted the same way, for the same unanswerable reasons, on Nov. 7.

In this public record it must be remembered that Mr. Pearson's plan for a United Nations force was not in conflict with British policy, and Britain did not vote against it. On the contrary, Britain had said from the beginning that it desired United Nations intervention and had itself intervened only because the United Nations had not. Thus the Pearson plan carried out Britain's original objective in this particular respect.

Further Help

But the real test of Canadian policy will not be found in these procedural disputes. The real test is, first, the intention and, second, the result.

What was the intention. We can see that intention now as we could not see it at the peak of the crisis. Clearly the intention was not to damage but to assist Britain out of an impossible situation; above all, to avoid a fatal breach between North America and the two great powers of Western Europe, a breach ruinous to Britain.

We do not know the final result yet. We do know that, so far anyway, a great war, a great breach in the Commonwealth and probably a fatal breach in the English-speaking world have been avoided.

To be sure, Mr. Pearson is not to be credited with these results for the events were larger than any man or nation. It is no time to be patting ourselves on the back but it certainly is no time to be saying that we turned our back on Britain when actually we extended the hand of an ancient friendship.

Real Test

Instead, when these events are behind us and cannot be altered, it is a time when we should be considering how we can further help Britain out of the economic dilemma resulting from the closure of the Canal.

If, for example, Britain needs hard dollars to buy oil let us supply as many as we can spare; let us raise taxes, if necessary, for this purpose and perhaps reduce our living standard a trifle, for a time, so that Britain may have, so far as we can afford to supply it, the means of life. Let us turn from the past to the future, the only thing that matters now.

ON THE TIMES

By ART STOTT

Man and Medium

PETER Freuchen, the Dane who went Eskimo in the Arctic, not Edmonton, was telling a TV audience Sunday night about the writing inclinations of his family.

Peter is an old hand at the game. His successful books have probably done more than any other publications to inform westerners of the Eskimo way of life. They're first-class reading, too.

His daughter, Pipaluk, is also an author. And, says the Far North expert, it looks as if his daughter's uncle is about to produce a book.

Stott

If I understood Peter correctly, the uncle is an Eskimo who doesn't write. But he has a story. According to present plans, Peter's daughter intends to travel north, take down the story and convert it into Danish. If the stuff looks good, Peter will probably translate it into English. And, says the old expert, the uncle "may be the best of all of us."

I have the utmost respect for Peter Freuchen. I have the utmost respect, too, for an able translator. I'm just wondering, though, how much of Uncle's story might fall out and how much Pipaluk or Peter might find its way into such a collaborative work.

THOUGHT TRANSFERENCE

Probably not very much, if the family is closely knit. I find many of my friends share a common family experience in the ability to interpret other members.

Around our house it's routine procedure for one member to toss into a going conversation a completely irrelevant comment originating in a discussion a day or two before.

The boss of our house and I may be talking about raking leaves and using them on the compost pile. We may have developed the theme to the point where we're guessing at the value of the acid in oak leaves to provide the nourishment a sickly azalea needs.

Into the middle of this impersonal conversation one of the young sprouts will interject: "Boy, he sure was working though."

That hasn't anything to do with leaves or azaleas. The young sprout is talking about a youngster who swam four races in the swim gala the preceding Saturday night. We'd been talking about it Sunday at breakfast.

The current conversation may be taking place on Tuesday—and there may have been no further discussion of the boy who swam four races the preceding Saturday night. Still we know what the young sprout's talking about. It's obvious to anybody in the house—and completely confusing to strangers.

The sixth sense may be a lot closer to manifestation than some people think.

Certainly some writers seem to have it. They interpret sympathetically what some relatively inarticulate speaker says. Sometime they even manage to convey the idea the speaker has but never gets around to expressing. And then again, sometimes they interpret what the speaker had no intention of saying or wasn't even thinking. That's when the speaker becomes unhappy.

I think Peter Freuchen has that unique abililty to assimilate an unusual concept and present it in terms meaningful to the reader. He has done that for the Eskimo. Those who have read Freuchen know the native of the Arctic because the writer absorbed the Eskimo life and was able to spell it out in the alphabet we use.

Unless my memory's playing me tricks, he did that for the Eskimo youth who had committed a horrible crime, realized its gruesome character and, according to the custom of his people, exorcized the evil spirit which had caused the deed.

As I recollect it, the youth climbed to a hilltop, cast out the spirit that was in him, took to himself another and returned to his people purged—a different person possessed of a new and beneficial spirit—and therefore innocent of any crime.

The concept may seem fantastic to so-called civilized people. The way the story was told made it sound perfectly natural for the Eskimo to dispose of the evil spirit, quite normal for him to consider himself a different person after he had replaced it.

I'm looking forward to hearing Uncle's story—with the Freuchen touch.

YOUR HEALTH

By DR. WALTER C. ALVAREZ

The Mentally Retarded Child

Dr. Walter C. Alvarez is Emeritus Consultant in Medicine, Mayo Clinic and Emeritus Professor of Medicine, Mayo Foundation

Every week my heart goes out to the many women who write to say that they have a child whose brain has not developed. Usually they say that they have had him to many prominent physicians or children's specialists or great clinics. Every one of the physicians consulted said the child was perfect except for an underdeveloped brain, and that there wasn't anything that they knew of to do. Some tried a long series of shots of some medicine, but it did no good. Now, the mother wants to know if she and her husband should put a mortgage on their farm and travel far to some great university or some well-known clinic. They also want to know if anywhere in the country there is a place where these children are being treated and cured.

Dr. Alvarez

I have to answer sadly that I know of no place where children with a defective brain can be cured. There is only about one type of retarded child who can be greatly helped and that is the cretin, or the child whose thyroid gland never developed. Any good children's specialist should recognize such a child on sight, and in a few weeks should have him much brighter. For most retarded children, we physicians have no medicine which will make the defective part of the brain develop.

THROWING MONEY AWAY

I often beg the unhappy parents to face facts and stop spending all their savings on a hopeless quest. I want their money to be saved for the care and education of some bright children they have. Every week I see people who had never felt they could afford to spend any of their small savings on a college education for their brilliant son, but are now spending every cent of those savings trying to cure an idiot or a hopelessly insane child. Any good doctor could tell them that they are throwing their money away, and that soon, when their last dollar is gone, they will have to put the child in a state institution.

Many an unhappy and puzzled mother asks, "Why should this terrible thing have happened to us? My husband and I are sensible and intelligent persons, and we have three other children who are well and a joy to us." Perhaps on questioning them I find that they have an uncle or an aunt or a couple of cousins or nephews who are feeble-minded or insane; or I learn that their eldest boy, on entering the army, promptly cracked up and is now in a V.A. mental hospital.

Sometimes the parents will say that the defective child seemed normal until he was two years old. Then he had an unusually severe attack of measles with much headache and stiffness of his neck. Perhaps for a while the child was out of his head, or he had a convulsion or two, and the doctor said he had a brain fever (encephalitis).

When I get an electroencephalogram made—a record of the tiny electric currents formed in the child's brain—it shows that a part of the brain was so badly damaged by the virus or the brain fever that it stopped growing. Now, years later, I cannot hope to make it grow, any more than I can expect to make a child's shrunken arm or leg grow.

As I was writing this I was consulted by a lovely couple—an old professor and his wife—retired on a small pension—who are spending several hundred dollars a month on the treatment of an insane grandson. Soon all of their savings will be gone, and they will face a bleak future. They are acting in this foolish way after having been told by the experts in a good state mental hospital that the youth is a degenerated schizophrenic who hasn't shown any tendency to recover after being given scores of electroshocks, many insulin shocks, and large doses of the so-called wonder drugs. Now the grandparents have put the lad in a private sanatorium and are paying a psychoanalyst $25 a day to drop in every morning and listen to his ravings.

DESIRE FOR HOPE

I know I will now get many letters from unhappy mothers who will say, "How could you say such discouraging things? We will give our last penny to any doctor who will give us hope. We want hope and will gladly pay for it." My answer is that I would as soon sell them groundless hope as I would sell them some stock in a dry "oil well"; I just could not do it.

I often marvel at this human desire for hope, and the foolish things it makes people do. I remember receiving, some months ago, a remarkable letter from a fine well-educated man. He said that when his mother was dying with inoperable cancer he took her to a notorious quack who guaranteed a cure for several hundred dollars down. The man who wrote me said his mother lived only a month, but he now feels the money was well spent because, during those last days she whom he loved seemed happy, confident that as the quack said, she was getting better. Remarkable is my correspondent's statement that although he knows the quack is a crook, he likes him and is so grateful to him that he still keeps sending him patients.

Another man, a brilliant lawyer, when he was going blind, and no eye specialist would promise him anything, went to a quack and paid $5,000 for a guaranteed cure. Later, when he quit taking the fellow's silly, supposedly electronic treatment, he told me he was not sore at the quack who fleeced him. He said, "Doctor, when you are going blind you will gladly pay $5,000 to the one man in the world who will promise you a cure."

WEATHER SYNOPSIS

CITY'S WEATHER RECORD

Sunshine, 1956	2,202.6 hrs.
Last year	2,013.4 hrs.
Precip. to date	21.62 ins.
Last year	25.92 ins.

SYNOPSIS — A large high pressure area that has remained fixed over B.C. for the past several days still shows no sign of moving. Little change in weather is thus expected over the province in the next two days.

Widespread fog over the extreme southern coast and lower mainland will lift to low cloud at some locations during afternoons but descend again by evening. In the interior low cloud will continue to blanket most southern valleys but otherwise skies will be clear.

DOMINION PUBLIC WEATHER OFFICE 9 A.M. FORECASTS

Valid until midnight Wednesday

Victoria: Continued fog and low cloudiness Wednesday with some periods of partial clearing during the afternoon. Little change in temperature. Winds light. Low tonight and high Wednesday 35 and 45.

Vancouver - Georgia Strait: Clear Wednesday at the eastern end of the lower Fraser Valley. Otherwise continued fog Wednesday lifting in most areas to low cloudiness during the afternoons. Not much change in temperatures. Winds light. Low tonight and high Wednesday at Vancouver 33 and 40; Nanaimo 25 and 35.

West Coast: Cloudy at the southern end Wednesday but elsewhere mostly clear. Not much change in temperature. Winds light. Low tonight and high Wednesday at Estevan Point 37 and 48.

TEMPERATURES YESTERDAY

	Min.	Max.	Prcp.
Victoria	35	43	--

ONE YEAR AGO

Victoria	32	41	.32

ACROSS CANADA

St. Johns	33	35	--
Halifax	42	44	1.25
Montreal	27	31	.52
Ottawa	28	30	.46
Toronto	26	31	.09
Port Arthur	0	19	--
Winnipeg	20	40	--
Regina	25	42	--
Saskatoon	26	38	--
Lethbridge	33	60	--
Calgary	30	54	--
Edmonton	32	50	--
Kamloops	26	31	--
Penticton	29	30	--
Vancouver	35	39	--
Kimberley	18	19	--
Prince Rupert	34	49	--
Prince George	9	31	--
Fort St. John	27	51	--
Whitehorse	37	42	--
Seattle	31	38	--
Portland	26	46	--
Chicago	19	36	.04
San Francisco	42	67	--
Los Angeles	61	87	--
New York	36	50	--

Sunrise, Sunset Wednesday

Sunrise 7.42 Sunset 16.23

TIDES AT VICTORIA (Pacific Standard Time)

	Time H.M	Ht. Ft.	Time H.M.	Ht. Ft.	Time H.M.	Ht. Ft.	Time H.M.	Ht. Ft.
27	3.30	6.0	10.35	9.7	18.01	4.5		
28	2.42	7.1	4.28	7.0	11.06	9.8	18.41	3.5
29	4.00	7.9	5.36	7.8	11.36	9.9	19.19	2.7
30	4.54	8.6	6.40	8.5	12.04	10.0	19.58	2.1
Dec.								
1	5.38	9.0	7.35	8.7	12.30	10.0	20.35	1.8
2	6.20	9.2	8.22	9.0	12.49	9.9	21.12	1.6
3	7.02	9.2	9.08	9.0	13.01	9.8	21.50	1.9
4	7.41	9.2	9.56	8.9	13.18	9.5	22.28	2.2
5	8.15	9.1	10.47	8.8	13.42	9.1	23.06	2.7
6	8.44	9.1	11.54	8.6	14.05	8.7	23.44	3.2
7	9.01	9.1						

TIDES AT POINT ATKINSON (Pacific Standard Time)

	Time H.M.	Ht. Ft.	Time H.M.	Ht. Ft.	Time H.M.	Ht. Ft.	Time H.M.	Ht. Ft.
27	1.25	11.3	6.40	8.4	13.00	14.9	20.18	4.6
28	2.50	12.2	7.54	9.5	13.27	14.7	21.00	3.4
29	4.04	13.3	9.00	10.3	14.14	14.5	21.40	2.5
30	5.00	14.2	10.00	10.8	14.50	14.2	22.18	2.0
Dec.								
1	5.50	14.8	10.52	11.1	15.28	13.9	22.54	1.8
2	6.30	15.2	11.40	11.2	16.04	13.6	23.32	1.9
3	7.08	15.4	12.26	11.1	16.42	13.2		
4	0.07	2.2	7.42	15.3	13.12	10.8	17.25	12.7
5	0.42	2.6	8.17	15.2	13.57	10.6	18.06	12.2
6	1.17	3.3	8.52	15.1	14.46	10.2	18.53	11.7
7	1.53	4.0	9.27	14.9	15.40	9.8	19.40	11.1

SAANICH INLET

To determine tides in Saanich Inlet area: For higher high water deduct 14 minutes; for lower low water deduct 35 minutes; for half-tides (those other than highest and lowest) deduct 32 minutes.

Life's Darkest Moment — A WEBSTER CLASSIC

AGREEMENT WITH HOWE VIOLATED

Sinclair 'Cuckoo Bird' Politically, Bennett Declares

Federal Fisheries Minister James Sinclair of North Vancouver will be remembered as "the cuckoo bird" of political history, Premier Bennett said Monday.

The premier said Mr. Sinclair "tried to lay his eggs in our nest" when he announced a federal-B.C. agreement on the route of the Trans-Canada Highway before it had gone through cabinet.

"It was a cuckoo-like political manoeuvre," the premier added. "He violated an understanding between myself and Trade Minister (C. D.) Howe."

Indonesians Boycott Small Soviet Tanker

SINGAPORE (AP) — Shipping circles report that Indonesian labor unions, protesting the Russian military action in Hungary, refused to supply fresh water to a small Soviet tanker which called at Jakarta. The 1,021-ton Maxim Gorki finally got her water in Singapore.

Incurable Cerebral Palsy Hits Five of Every 10,000 Infants

There is no cure for cerebral palsy, an affliction more dread than polio, Dr. Robert M. Peet told the Cerebral Palsy Association of Lower Vancouver Island Monday night.

Cerebral palsy affects five infants of every 10,000 born and 50 per cent of its victims suffer some type of seizure—the wracking grand mal, which stiffens the victim into a convulsion; petit mal, with short lapses of unconsciousness or jerking spells. All originate in different areas of the brain.

FEW USEFUL DRUGS

Seizures may be controlled by medication in many cases, but useful drugs are few and far between, Dr. Peet said.

The neurological specialist described the seizures as a "short circuit" in the nerve system which causes total blackout.

Degree of the disease may be lessened through physical therapy.

Cerebral palsy does not necessarily affect intelligence, Dr. Peet said.

"General IQ level of palsied victims is lower than the average, although many are normal and even bright."

Physical development is also impeded.

PARENTS CAN HURT

The parent's emotional attitude to cerebral palsy may be almost as damaging as the affliction itself, Dr. Peet said.

"Parents often feel very guilty about it and may go out of their way to protect the child, and he has no chance to grow up independently."

Other parents are so threatened by the idea, that they refuse to accept it and put pressure on the child to achieve above his level.

Proper parental attitude lies between these extremes, he said.

Caspian Sea Gets Smaller

LONDON (Reuters) — The Caspian Sea has dropped about seven feet and its surface area has shrunk by about 13,500 square miles in the last 25 years, the Soviet news agency Tass reported. It said the drop in sea level was due to a warmer climate in the basins of rivers flowing into the sea, and to Russian irrigation and hydro-electric projects.

SOUR STOMACH?

When a hearty meal gives you heartburn, sour stomach, flatulence—take a *Digestif Rennie Tablet*. Quick-acting RENNIES contain antacid ingredients which help relieve indigestion *fast*. Individually-wrapped, easy to carry in purse or pocket. Try RENNIES for fast relief—33c. 56-3

REACH FOR A RENNIE

Give Seagram's and be Sure

Seagram's V.O. • Seagram's Golden Gin

This advertisement is not published or displayed by the Liquor Control Board or by the Government of British Columbia

Fly TCA the restful way to Europe

Stop off anywhere across Canada AT NO EXTRA FARE

When you fly TCA to Europe, you can leave any day of the week. Cross Canada by express Super Constellation, smooth-flying Viscount or comfortable Tourist North Star. Take time out for a good night's sleep in Toronto or Montreal . . . or stop off anywhere en route to visit friends or business acquaintances. Then on to Europe — an easy overnight flight by luxurious Super Constellation.

Fly now at these big savings!

1. NEW 15-DAY EXCURSION — NEW LOW FARE

New TCA 15-day Excursion fare takes you from Vancouver to London and return, tourist, for only $623! A reduction of $97! Fly any night of the week, spend 15 days in Europe. Enjoy the same relaxing comfort, delicious meals and service that make TCA Super Constellation service the one preferred by most Canadians travelling to Europe.

2. REDUCED FAMILY FARES

TCA Family Fares, save hundreds of dollars on family travel to Europe. For instance, a man paying ordinary fare, Vancouver to London, can take his wife and children between the ages of 12 and 25 for $520 each (Tourist, round trip—stay up to one year). Children under 12, half fare; under 2, Free across Canada, 10% of regular fare —Montreal to London. Family fares apply to First Class, too!

You can take that trip *now*, with TCA's "Fly now — Pay Later" plan. Simply make a down payment — as little as 10% — and budget the rest to suit your convenience. From 3 to 24 months to pay the balance, according to the total amount. No fuss — your own signature on one form is all that is required.

SEE YOUR TRAVEL AGENT OR

TCA OFFICE IN VICTORIA
900 Government Street,
Phone 2-5141

TRANS-CANADA AIR LINES
Every day to Europe by Super Constellation

Newspaper Advertising Stimulates Buying

A special message to customers of the BANK OF MONTREAL

This year those 2½ billion dollars you have on deposit at the B of M worked harder than ever before in every field of Canada's economy ... in farming, fishing, lumbering, mining, and industrial enterprises large and small. Your savings opened new opportunities for Canadian enterprise — made new jobs for Canadians of every calling. While much of the $2,589,000,000 on deposit with the B of M belongs to governments, institutions and business firms, more than ½ of it is the personal savings deposited by you and 1,879,994 other Canadians in all walks of life. B of M loans at $1,383,000,000—highest in the history of the Bank — play an important part in maintaining our high standard of living and helping every sector of our economy to grow. The $697,653,000 invested by MY BANK in high-grade government bonds is helping to finance government projects designed for everyone's benefit. Other securities held by the B of M—which include a diversified list of high-quality short-term industrial issues—brought total investments to $916,113,000. You couldn't have found an idle dollar at the B of M, because — except for reserves and day-to-day cash requirements — every one was working around the clock to speed progress. By opening an account at the B of M you keep your money safe and earning interest, and you make a sound investment for yourself in Canada's future.

"MY BANK" 10½ MILLION CANADIANS B of M

BANK OF MONTREAL
Canada's First Bank

WORKING WITH CANADIANS IN EVERY WALK OF LIFE SINCE 1817

FULL TORONTO TRADING

MONDAY

By The Canadian Press

(Quotations in cents unless marked $. z—Odd lot, xd—Ex-dividend, xr—Ex-rights xw—Ex-warrants.)

INDUSTRIALS

Stock	Sales	High	Low	Close	Net Ch'ge
A—B					
Abitibi	1450	$33¾	32¼	32¼	−½
Acad-Atl	100	$8½	8½	8½	
Alta Dist	900	155	150	150	
Algoma	120	$110	109	109	+½
Aluminium	1111	$110⅛	109	109	−1
Alumin 1 pr	z50	$23	22¼	22¼	
Alumin 2 pr	25	$46¾	46¾	46¾	+¾
Ang C Pulp pr	50	$51	51	51	
Argus	1860	$17⅛	16½	16⅝	−⅛
Argus 240 pr	25	$46½	46½	46½	−½
Atlas Steel	1417	$26	24¾	25¼	+½
Atlas rts	29635	115	91	95	
Bank NS	z25	$56	56	56	
Bell Phone	1414	$45⅝	45¼	45¼	−⅛
Bowater pr	z60	$44	44	44	
Brazil	1023	$7½	7⅛	7⅛	
BA Oil	1150	$46⅝	45⅝	45⅝	−1
BCE 4 pc pr	25	$86	86	86	+¾
BCE 4½ pc pr	50	$43¼	43¼	43¼	
BCE 5 pc pr	z10	$48½	48½	48½	
BC Forest	2590	$12¼	11½	12¼	+⅞
BC Pow	495	$41¼	40¾	41	
BC Phone	63	$44½	44	44½	−¼
Bruck B	z10	300	300	300	
Build Prod	100	$29½	29½	29½	
Burlington	90	$26	26	26	−2
Burrard A	150	$7¾	7¾	7¾	−⅜
C—E					
Can Pow	z10	$58½	58½	58½	
C Bread B	200	$54	54	54	−2
Can Cem	312	$28½	28¼	28½	+¼
Can Cem pr	349	$27	26⅞	26⅞	+⅜
CI Fndry	90	$32½	32¼	32¼	−¼
CI F 4¼	30	$100½	100	100½	−½
Can Malt	55	$49	49	49	−1
C Malt pr	z75	$23½	23	23	
C Pack A	50	$37	37	37	
C Pack B	125	$37	37	37	+⅛
Can Perm	z15	$85	85	85	
C Bank Com	356	$52	51	52	+1
Cdn Brew	808	$25	24¾	24¾	
C Brew pr	210	$25⅛	25	25	
Cdn Can A	485	$14¼	14¼	14¼	+⅛
Cdn Celan	625	$12¾	12⅝	12⅝	
C Chem Cell	1875	$7¼	7	7	
C Dredge	z50	$18⅛	18	18	
CF Prod	400	325	325	325	
CF Prod A	250	$8	8	8	
CF Prod pr	z10	$46¼	46¼	46¼	
C Hydro Car	200	$8⅝	8⅝	8⅝	−¼
Cdn Oil	244	$24½	24½	24½	−½
C O wts 1953	55	$10¼	9½	9½	
C O wts 1955	110	$5	5	5	
CPR	500	$30½	30½	30½	+¼
C Petro pr	430	$24⅝	24¼	24⅝	
C Util pr	35	$95	95	95	−3
C Vickers	25	$27⅝	27⅝	27⅝	
Chat-Gai	z40	$14	14	14	
Chrysler	z10	$65	65	65	
Cockshutt	1900	$7⅝	7⅝	7⅝	−⅛
Comb Ent	125	$9¾	9¾	9¾	−¼
Con Gas	315	$27¼	27	27	
Corby B	z25	$14	14	14	
Cosmos	310	$13¾	13¾	13¾	
Crestbrook	100	450	450	450	+10
Crown Trust	z30	$22	22¾	22¾	
Dist Seag	1835	$29⅝	29⅜	29⅜	−⅝
D Coal pr	z75	$10¼	10¼	10¼	
Dom Elect	250	$13	12⅞	12⅞	
D Fndry	283	$28⅝	28⅜	28⅜	−¾
D Magnes	120	$15¾	15⅝	15⅝	+½
D steel ord	535	$20⅝	20⅝	20⅝	
Dom Tar	581	$11¾	11⅝	11⅝	−⅛
Dom Tar pr	200	$20	20	20	−1
Dom Text	200	$8⅛	8⅛	8⅛	
Don Ropes B	z50	$14	14	14	
D and M	500	$90	90	90	
Econ Inv	50	$36	36	36	+¼
Eddy	180	$55	54¾	55	
Excelsior	700	70	70	70	
F—J					
Fam Play	195	$15¾	15¾	15¾	
Fed Grain	100	$28¾	28⅝	28⅝	−⅛
Ford (US)	120	$52½	52⅜	52⅜	+⅛
Ford A	240	$103½	103	103	−4½
Gatineau	220	$28	28	28	
G Dynam	177	$52½	51⅝	51⅝	+2
GMC	85	$42⅝	42	42	
GS Wares pr	z25	$84	84	84	
Goodyear pr	65	$45	45	45	
G Mackay A	100	$7	7	7	−½
GL Paper	1317	$37¾	37	37	−1
GN Gas	505	$5½	5⅛	5⅛	−⅛
GW Coal A	200	$8⅜	8⅜	8⅜	−⅛
GW Coal B	z125	$7⅞	7½	7½	
Guar Tr	310	$21	21	21	
Gypsum new	315	$28	28	28	−¼
H Cotton	100	$15	15	15	+1½
H Dauch	30	$43¾	43¾	43¾	+¾
H Smith	45	$36	36	36	−¾
Imp Bank	220	$53¾	50½	53¾	+3¾
Imp Life	z20	$55	55	55	
Imp Oil rts	90385	49	45	45	−4
Imp Tob	170	$11¼	11¼	11¼	+¼
Ind Accep	720	$25	24⅝	25	+1
Inglis	610	$5⅝	5½	5½	−½
I Met A	45	$39½	39½	39½	+1
Int Pete	2461	$43⅝	42⅞	42⅞	−1¼
Intprov PL	615	$47	46½	46⅝	−⅜
Isotope	400	140	140	140	+15
K—N					
Kelvinator	100	$8⅝	8⅛	8⅛	−1¼
Labatt	z100	$19⅝	19⅝	19⅝	
Laura Sec	345	$16	16	16	−1
Laurent A	100	$9¾	9¾	9¾	−¼
Lob New A	25	$16⅝	16⅝	16⅝	+½
Lob New B	280	$17⅝	17⅝	17⅝	+⅜
Loblaw pr	120	$42½	42	42½	+¼
Lon Hos A	100	$5⅝	5½	5½	−⅝
MacMill B	270	$30⅝	30½	30⅝	+⅝
Mages	1100	120	120	120	
Mass-Har	1085	$6¼	6¼	6¼	
Maxwell	z60	$6¼	6	6	
McCabe A	120	$24	24	24	+1
McColl	147	$61	60	61	+¼
Mid Pac	200	$22	22	22	+3
Mid-West	500	350	340	340	+5
Mid-West wts	100	150	150	150	−10
Molson A	z5	$22½	22½	22½	
Mon Knit pr	10	$43	43	43	
Mont Loco	375	$15	15	15	−⅛
Moore	390	$47½	47	47	−½
Nat Drug	125	$10¾	10¾	10¾	
Nat Drug pr	10	$11	11	11	
N St Car	z5	$26½	26	26	
North Star	110	$12½	12½	12½	−¼
North Star pr	45	$39⅝	39⅝	39⅝	+⅛
N Star wts	z85	$5½	5	5½	
NQ Pow	25	$27	27	27	
O—S					
O Jockey	700	220	220	220	
O Jockey pr	z100	$9	9	9	
O Jock wts	1700	65	60	62	−8
Ont Loan	65	$28	28	28	−2
Ont Steel	150	$25¼	25	25	−1
Page-Hers	150	$90	90	90	
Parker Drill	500	$5¾	5½	5⅝	+⅛
Pembina	550	$51	50	51	+1½
Powell R	950	$43⅝	43¼	43⅝	−¾
Pres Elect	300	135	135	135	−5
Regent	200	$17	16⅞	16⅞	−1
Reynolds Al pr	25	$93	93	93	
R Silk A	240	$9½	9½	9½	−½
Roe A V	460	$16¾	16⅝	16⅝	+¼
Royal Bank	150	$62¼	62	62¼	+¼
Russell	195	$10⅝	10⅝	10⅝	−⅛
St L Corp	100	$70⅝	70⅝	70⅝	−⅜
St L C A pr	60	$96	95¾	95¾	−⅝
Sask Cem	325	245	245	245	
Shawin	810	$80½	79½	80½	+½
Shawin A	36	$44¾	44⅝	44⅝	−⅛
Shawin B	100	$47	47	47	−1
Sbrf-Hors	675	$10⅝	10¼	10¼	
Sicks	140	$22	22	22	
Silverwd A	z75	$10⅝	10⅝	10⅝	
Simpsons	z20	$20¼	20	20	
SKD Mfg	100	300	300	300	
Southam	z10	$49	49	49	
St Pav	50	$34	34	34	
Stedman	200	$22¾	22⅝	22⅝	+¼
Steel Can	1420	$68⅝	67½	67⅝	−½
S Propane	200	$5½	5⅜	5½	+¼
Suptest Ord	125	$16	16	16	
Switson	750	485	485	485	−15
T—Z					
Tamblyn	z15	$40	40	40	
T-D Bnk	345	$42¾	42½	42½	
Tor Iron	150	$18¾	18⅜	18⅜	−½
T Fin A	200	$40½	40⅛	40⅛	+⅛
T Fin 5 pc	75	$43	42	43	+1½
Trans-Mt	1238	$94	93	93	−⅝
Trans PL	z50	$17	17	17	
Un Gas	100	$59	58½	58⅝	−⅝
Un Steel	z125	$15¼	15⅛	15⅛	
Univrsl Prod	800	$20⅝	20¼	20⅛	−⅛
Viceroy B	100	315	315	315	+5
Vic G Tr	103	$25	25	25	−½
Wainwright	400	270	260	260	−15
Walk GW	1320	$63¼	62½	63¼	+⅛
Wat Equip	100	$16	16	16	
Westeel	z10	$18½	18½	18½	
West Groc A	115	$35	35	35	−½
Weston A	125	$19½	19⅛	19⅛	+1⅛
Wpg Cent	200	$10½	10⅛	10⅛	
Curb					
Anglo-Nfld	1425	$9⅜	9⅜	9⅜	+⅛
Brown	z50	$15⅝	15⅝	15⅝	
CD Sug	285	$22	22	22	
Can Ving	z5	$20½	20½	20½	
CG Inv	200	$29	29	29	
C Indust	830	$17¼	16⅞	17¼	+⅛
C Marconi	100	360	360	360	
C Paper	645	$36	35½	36	+½
D Bridge	150	$19	19	19	
Dupont	575	$19	19	19	
Int Util	55	$47	47	47	
Ogilvie	50	$33½	33½	33½	
Price Br	50	$56	56	56	
Third CG Inv	100	$5⅛	5⅛	5⅛	

MINES

Stock	Sales	High	Low	Close	Net Ch'ge
A—B					
Abbican	33914	49	45	46	−4
Acad Uran	2500	13	13	13	+½
Akaitcho	3200	37	35	35	−1
Alba Expl	15000	11½	10	10	−1½
Algom	320	$15½	15¼	15¼	+⅛
Am Nephe	1565	170	155	165	+5
Anacon	3700	170	155	165	+5
Ang Rouyn	4400	57	55	55	−5
Apex Res	8500	8	8½	8½	
Arcadia	6900	185	173	175	−10
Area	9000	31	29	30	+2
Arjon	3000	13	12½	12½	
Ascot q	10900	11	10	10½	+⅛
Atlas Yk	5000	9½	9	9	−1
Atlin Ruf	2714	14	13½	13½	−½
Aubelle	6000	9½	9	9	−1
Aumacho	2500	34	31	32	+1
Aumaque	8500	11½	11	11	−½
Avillabona	1000	8	8	8	
Barnat	1850	40	40	40	
Barvue	2750	56	56	56	−2
Barymin	1300	258	255	258	
Base Metals	16100	60	55	60	+2
Baska	6200	15¼	15	15	
B-Duq	6500	160	155	155	
Beaucage	400	205	200	205	−2
Beav Lodge	2800	30	27	27	+2
Belcher	14900	190	182	184	−6
Bethleh	3300	194	184	192	+12
Bevcon	4714	25	20	25	+5
Bicroft	1050	240	238	240	+1
Bicroft wts	1800	110	110	110	−5
Bidcop	800	49	49	49	+1
Bouscad	3000	12	12	12	
Bouzan	26234	86	80	80	−5
Boymar	2000	8	7½	8	
Bralorne	490	420	420	420	−40
Brilund	3300	60	56	56	−4
Broul Reef	3125	97	97	97	−1
Brunhurst	500	8	8	8	
Brunsman	1750	8	7½	7½	−½
Brunston	2000	10⅛	9	9	−1
Buffadison	500	8	8	8	
Buff Cdn	38100	14	13	13	−1
Buff RL	500	7	7	7	+½
Bunker Hill	500	10	10	10	
Burchell	3000	24	22	22	−½
C—E					
Camp Chib	3959	$13⅜	13	13¼	−⅛
Cdn Astoria	1700	30	30	30	
Cdn Thor	6000	8½	8½	8½	−½
Can Erin	6200	71	65	65	−7
Can Met	6600	179	175	179	+5
Can Met wts	1200	95	90	95	+10
Cassiar	3250	750	725	725	+25
Castle	100	360	360	360	+5
Chem Res	6700	415	400	410	
Cheskirk	5000	7	7	7	
Chib Jac	17710	299	285	290	
Chib M	2500	250	230	240	−10
Chib Expl	700	61	61	61	
Chimo	8200	75	71	71	−4
Cobalt	500	40	40	40	−4
Coch Will	500	76	76	76	−4
Cody Reco	3000	60	56	60	
Coldstrm	68650	172	160	160	−5
Colomac	1000	8	8	8	+½
Coniagas	4500	230	222	228	−3
C Bellek	15820	30	25	30	
C Beta G	10000	23	20	21	+2½
C Callinan	19500	18	15	16½	+½
C Denison	1600	1000	975	975	−20
C Den wts	1830	375	365	365	−5
C Discovery	1725	305	295	298	−2
C Fenimore	2421	125	120	120	−5
CG Arrow	1000	19	19	19	−1
C Halliwell	51000	172	161	161	−3
Con M S	1250	$27½	26½	26¾	
C Mosher	3400	52	50	50	−3
Con Negus	600	19	19	19	
Con Nichol	1416	9½	9½	9½	−½
C Northld	2825	75	75	75	
C Persh	1500	20	20	20	
C Red Pop	1303	22½	22½	22½	+½
C Regcourt	11890	87	73	79	+2
C Sannorm	11000	9	8½	9	+½
Con Sud	14230	300	283	290	+5
Con Thor	2100	20	17	17	+1
Conwest	1100	565	565	565	+15
Cop Cp xr	3200	110	105	105	−14
Cop Cp rts	17300	3½	2	3	
Cop Man	4000	12½	12½	12½	−1½
Copperand	11731	480	460	480	+5
Coulee	4800	69	65	69	+4
Cournor	3000	12	11	11	−1
Croinor	500	20	20	20	
Cusco	11000	14	13	13	−1
Daering	575	25	25	25	−5
Daine	1030	9	9	9	+½
D'Aragon	6900	32	28	28	−2
De Cour	2525	50	48	48	−2
De Cour wts	1000	12	12	12	−2
Deer Horn	25300	44	39	40	−3
Desmont	2500	16	15½	15½	+½
Detta	6000	8	7½	7½	−½
Diadem	4242	16	15	15	
Dome	525	$12¼	12	12	−½
Donalda	7500	32	28	28	−4
Duvan	13300	52	49	49	−1
Dyno	9150	57	56	57	+1
East Malart	850	135	130	130	
East Sull	1855	460	450	450	−10
East Metals	7700	41	39	39	−2
East Mining	2550	420	405	410	
Elder	500	30	30	30	−8½
Eldrich	6000	40	37	39	−1
El Penrey	34700	30	26	28	−1
El Sol	31800	23	18	20	+3½
Expl All	8500	42	39	40	
F—J					
Falconbdge	680	$34¼	34	34	+1
Faraday	1700	148	142	147	+2
Fara wts	700	65	65	65	−4
Fed Kirk	5400	23½	22	22	−1
Francoeur	9000	12	10	12	
Frobisher	7905	280	275	280	+4
Frob debs	10	$78	78	78	−2
Gaitwin	6400	30	29	30	−1
Geco Mines	800	$16¼	16⅛	16⅛	+⅛
Genex	500	22	22	22	
Giant YK	1550	470	460	460	+10
Glenn U	12948	70	66	70	+3
Goldale	5000	20	20	20	
Gold Eagle	2000	7	7	7	−½
Gold Man	600	195	190	190	−5
Gran Bousq	2000	14½	14	14	
Grandines	5039	18	15	17	−1
Granduc	2125	440	425	430	+15
Greyhawk	28400	41	38	39	+1½
Gulch	3700	37	35	35	−½
Gulf Lead	2500	10	9	9	−1
Gunnar	3595	$18¼	18	18¼	
Gunnar wts	370	990	975	975	−10
Gwillim	17500	9	8½	8½	−1
Hard Rock	5000	11	10	10	−1
Har Miner	12700	35	33	33	−1½
Hasaga	3500	13	13	13	
H of Lakes	4000	10⅛	10⅛	10⅛	−⅛
Headway	26800	64	61	62	
Heath	7000	14	13½	14	
High Bell	500	89	89	89	−1
Hollinger	360	$24	24	24	+⅛
Hoyle	1800	600	580	600	+10
Hud Bay	555	$82¾	82	82	−¾
Hugh Pam	500	27	27	27	−1
Ind Lake	6000	20	16	20	+3½
Inspiration	500	80	80	80	
Int Nickel	3460	$93	92⅛	92⅛	−⅛
Int Nickel pr	50	$115½	115½	115½	
Int Ranwick	5300	35	30	35	
Irish Cop	2000	220	211	220	+5
Iron Bay	800	190	178	190	+10
Jack Waite	2600	20	20	20	
Jay Expl	7400	75	70	74	−1
Jeanette	2000	40	38½	38½	−7½
Jellicoe	10833	30	28	28	−1
Joburke	3000	10½	10	10	
Joliet	4400	48	46	46	−1
Jonsmith	4500	14	13	14	
Jowsey	11315	60	56	58	+2
K—N					
Kenville	36800	16	14	15½	+½
Kerr Add	572	$16¾	16⅝	16⅝	−⅛
Kerr Lake	500	40	40	40	+1
Keyboycon	3250	7	7	7	
Kilembe	450	225	225	225	
Kilembe wts	3000	80	75	80	−1
Kirk Hud	8850	25	25	25	−3
Kirk Min	4699	120	112	115	
Labrador	z120	$19⅛	19⅛	19⅛	−⅛
Lake Cinch	3900	86	80	80	−6
L Dufault	6310	180	165	165	+4
Lake Ling	5000	11½	11	11	−1
L Shore	z10	290	290	290	
L Wasa	1000	30	30	30	
Lamaque	900	230	230	230	−30
Lencourt	1000	10	10	10	−1
Lexindin	1000	13½	13½	13½	
LL Lac	1100	175	170	170	−5
Lomega	4500	11	9½	11	+1
Lorado	6300	104	101	102	+2
Louvicourt	2000	17	17	17	
Lyndhurst	14400	80	65	65	−4
Macassa	1100	187	180	180	
Macdonald	2500	62	62	62	
Macfie	1000	10	10	10	
Mackeno	45800	43	39	40	−1
MacLeod	700	119	113	119	−1
Madsen	500	198	195	196	+1
Magnet	2020	8	8	8	−1
Malartic	300	115	111	115	
Maneast U	4500	16	14	14	
Maraigo	2000	19	18	19	+1
Marcon	3250	8½	8½	8½	
Maritime	22200	215	207	207	−1
Martin	2500	12	12	12	−1
Matatch	500	55	55	55	
Maybrun	28000	65	55	60	−5
McIntyre	82	$77¼	77	77	+1
McKenzie	3000	25	25	25	−1
McMarm	4000	16	13	13	−2
McWatters	1000	24	24	24	−1
Mentor new	2700	36	36	36	+2
Merrill	2800	199	190	190	−2
Meta Uran	2000	16	16	16	
Midrim	5750	160	151	151	−3
Mindamar	3500	12¼	12	12¼	+¼
Min Endeav	4800	42	40	42	−2
Min Ore	8500	20	19	19	
Mogul	5800	225	203	215	+3
Moneta	1000	67	67	67	+1
Multi Min	2600	110	110	110	
Nama Cre	550	80	80	80	−1
Nat Expl	5200	39	37	37	
Nes Labin	33700	85	71	71	−4
New Alger	13000	15	14	14	−2
New Athona	2200	49	45	49	+4
New Bid	4000	10½	10	10	−½
New Cal	2250	50	50	50	
New Delhi	600	36	36	36	
New Dicken	600	134	134	134	
N Fortune	3600	17	15	16	+1
N Goldvue	500	12	12	12	+1
N Highri	6800	34	30	33	
New Hosco	500	18	18	18	+3
New Jason	10500	9	8½	9	+½
N Kelore	1000	15¼	15⅛	15⅛	−1½
Newld	12400	28	22½	22½	−4½
N Manitoba	3500	85	76	76	−4
N Minda	1500	33	33	33	−3
N Mylama	5100	10	10	10	
Newnorth	1000	8½	8	8½	−½
N Senator	4500	7	6½	7	
Nickel Rim	1250	320	310	310	
Nipissing	6325	284	275	275	−7
Nisto	2500	10	10	10	
Nor Acme	2000	52	50	50	
Norlartic	3000	11	9½	9½	−1½
Normetal	1255	620	615	620	−5
Norsyncom	5350	55	45	50	+8
Nor Inca	21000	6½	6	6	−½
N Rankin	28830	102	98	97	+1
Northspan	7040	430	420	425	−5
North Can	2100	140	135	135	−5
Norvalie	7000	19	17	17	−1
Nudulama	4000	28	26	26	−2
O—S					
Obaska	2500	7	6½	7	
O'Brien	3200	59	59	59	−1
Ogama	8000	17	16⅛	16⅛	−⅛
Oka Rare	3100	55	50	50	+5
O'Leary	3000	22	20	22	+2
Opemiska	5500	$12	11¼	12	+½
Orenada	9500	25	20	20	−6
Ormsby	1000	31	30	30	−5
Pac East	22275	12½	11	12	+1
Pamour	1000	46	45	45	−1
Paramaq	2000	8½	8½	8½	−½
Parbec	4500	8	6	6	−2
Pardee	9800	47	43	45	−4
Pater	1400	70	70	70	+2
Paymaster	6000	23	22	22	+1
Pick Crow	3600	115	110	115	
Pitch Ore	1000	8	8	8	
Placer	1094	$12	11⅞	12	+⅝
Prem Bord	1500	9	8½	8½	
Preston	800	580	570	575	−5
Pronto	1260	530	510	510	−26
Pros Air	5200	135	125	130	−5
Purdex	6500	12	11	11	
Que Chib	9300	155	147	149	−1
Que Cop	6400	110	98	98	−12
Que Lab	1000	10½	10½	10½	−½
Que Lith	2500	910	825	850	−35
Q Metal	8303	220	205	210	
Queenston	1000	18	18	18	
Quemont	2210	$19	18⅞	18⅞	−⅛
Radiore	5000	104	101	104	+1
Rainville	1500	110	110	110	+5
Rare Earth	5700	92	90	92	+1
Rayrock	7150	150	140	140	−5
Rio Rupun	3000	14	14	14	
Rix Athab	5900	52	51	51	−6
Roche	2000	10	10	10	−1
St Michael	5500	28	25	27	−2
San Ant	700	55	55	55	
Sand River	8000	10½	10½	10½	
Sherritt	6684	700	680	680	
Sigma	100	445	445	445	−11
Silanco	8200	11	10	11	
Sil Miller	2000	80	75	75	−2
Siscoe	2200	75	71	75	+5
Slocan VR	500	14	14	14	
Stanleigh	6640	232	220	232	+7
Steeloy	500	8½	8½	8½	+1
Steep Rock	2975	$19⅝	19⅛	19⅛	
Sturgeon	1050	47	47	47	+1
Sud Cont	3000	10	10	10	
Sullivan	6965	355	340	350	+10
Sylvanite	1600	100	99	99	
T—Z					
Tandem	3500	8	8	8	−½
Teck Hugh	2500	150	145	147	
Temagami	1100	400	375	400	
Thom Ld	6300	89	85	85	
Tiara	9200	18	16	16	−2½
Torbit	1300	35	32	35	+4
Towagmac	1800	11½	11	11	
Trans Res	2700	26	23	23	−4
Tribag	3300	44	42	42	−3
U Asbestos	2850	570	565	565	−10
U Estella	1900	12	11	11	−1
Un Keno	350	590	585	585	
U Montaub	1000	16	16	16	−½
Upp Can	5600	71	70	70	−1
Vandoo	7048	19	18	18½	−½
Ventures	1551	$35¾	35¼	35⅝	
Vico	13500	18	16½	16½	−½
Violamac	2910	135	125	130	−5
Waite Am	475	$13	12⅞	12⅞	+⅛
Weedon	2000	40	38	40	+1
Werner	7000	24½	24	24½	−½
West Malar	1500	12	12	12	+1
Willroy	3500	248	240	245	+6
Wiltsey	1500	12	11	11	−1½
Windward	10000	16	14	14	−3
Wr Harg	500	148	148	148	−2
Yk Bear	5400	168	164	165	−2
Yukeno	5400	7	7	7	+½
Zenmac	8500	20	20	20	+1
Curb					
Bulolo	400	405	400	400	
Pato	1850	500	465	465	−25
Pend Ore xd	100	325	325	325	

OILS

Stock	Sales	High	Low	Close	Net Ch'ge
AP Cons	1020	42	40	42	
Am Leduc	11590	65	62	63	−7
Anchor	2000	15	15	15	
Ang-Am Ex	220	$13¼	13	13	−¼
Bailey Sel A	1325	$17¼	17	17¼	+¼
Bailey Sel pr	25	$35	35	35	+1
Banff	2900	330	320	320	+10
Britalta	900	255	250	252	−3
Calal Pete	4500	135	132	132	−3
Cal Ed	250	$24½	24½	24½	
C Oil Lands	800	270	256	270	−5
C Oil L wts	300	170	150	150	−10
CS Oil wts	500	70	70	70	−2
Cdn Ad Oil	2100	51	48	51	−3
Cdn Atl Oil	400	600	600	600	−10
C Brit Emp	4000	60	55	55	−5
C Collieries	500	$6⅞	6⅞	6⅞	−⅛
C Collier pr	400	79	79	79	+1
C Decal wts	500	49	49	49	+3
C Dev Pete	5905	640	610	615	+5
C Ex Gas	200	495	475	495	+20
C Homestead	800	202	195	195	−10
C PL Pete	9450	299	290	299	
Canadusa	2780	85	85	85	−3
Canso Nat	400	135	125	125	−5
Canso Oil	200	182	182	182	−3
Cent Leduc	4100	600	580	580	−20
Charter Oil	100	178	178	178	+8
Com Pete	600	420	415	415	
Conro	8700	16	15	15	
C Allenbee	3000	14	14	14	
C Dragon	3266	69	65	65	
C East Crest	1600	50	48	48	−2
C Mic Mac	4390	460	440	440	−10
C West Pete	200	855	850	855	
Cree Oil	2120	465	450	450	−5
Del Rio	5675	450	435	440	−10
Devon	10710	170	158	158	−10
Dome Expl	650	900	900	900	+5
Duvex	11800	21	20	21	
Fargo	940	250	250	250	
Gen Pete	100	595	595	595	
Gen Pete A	400	570	565	570	+30
Gr Plain Dev	250	$34½	34½	34½	
Gr Sweet G	5500	135	125	125	−6
High Crest	4000	30	29	30	+3
Highwood	4500	30½	30	30	
Home Oil A	309	$12⅝	12¼	12¼	+⅛
Home Oil B	531	$12	12	12	+⅛
Husky	210	$12	12	12	−⅛
Husky wts	1380	575	565	565	−10
Jupiter	350	188	185	188	+3
Kroy Oil	16000	108	90	100	−10
Liberal Pete	2400	202	200	201	−1
LI Pete	2500	15	14½	14½	+2
Marigold	1000	25	25	25	
Medallion	4918	365	350	360	
Merrill Pete	411	$14⅛	14⅛	14⅛	+⅛
Midcon	15700	76	74	76	+2
Mill City	4127	25	25	25	
N Bristol	2150	115	100	108	−2
New B Dom	1633	208	203	203	−5
N Chmbrin	2200	245	238	238	−2
N Continent	18900	55	53	53	−1
N Gas Expl	4450	120	105	105	−10
N Superior	1218	222	213	213	−2
Northcal	500	70	70	70	
NC Oils	2660	530	515	515	
NC Oils wts	300	255	255	255	−10
NC Oils pr	z100	$35	35	35	
Oil Select	31000	14	13	13½	−½
Okalta	700	240	235	235	
Pac Pete	1050	$15⅜	15¼	15¼	−¼
Pan West	10000	22	21	21	−2
Peace River	200	880	880	880	−20
Permo pr	7800	194	185	193	+8
Peruv Oils	2000	120	115	115	−5
Petrol	5400	105	100	100	−4
Phillips	1200	145	130	135	+4
Provo Gas	6800	165	160	160	−2
Reef Expl	1000	14	13	14	
Roxana	1000	9	9	9	
Royalite	610	$16½	16⅜	16⅜	
Rocky Pete	1033	140	130	130	−10
Sapphire	5200	150	146	146	−1
Scurry-Rn	1900	325	305	305	−10
Secur Free	1200	360	350	350	
Souris	6200	33	27	32	+2
South U Oils	13000	44	39	41	+1
Spooner	6000	25½	25⅛	25½	
Stanwell	10230	73	71	71	−1
Surety Oils	6500	130	115	130	
Trans Can	1420	102	100	102	+2
Trans-Emp	1350	195	190	191	+6
Triad Oil	4025	800	795	800	+10
Un Oils	5485	180	173	175	
Wayne Pete	18800	73	70	72	−3
Wespac	8584	20	15	15	−2
W Maygill	1115	130	120	129	+14
W Decalta	2398	150	141	141	−9
W Decal wts	4500	40	33	40	+5
W Lease	500	600	600	600	
W Naco	100	105	105	105	−5
W Naco wts	2037	5	5	5	
Wilrich	10900	25	21	22	+1
Yan Canuck	1500	12	12	12	−2

Total sales on Toronto stock exchange, Nov. 26: 2,678,000.

Closing Averages

MONDAY

DOW JONES:
30 Industrials ...... 470.29, off 2.27
20 Rails ...... 153.23, off .93
15 Utilities ...... 66.37, up .02
65 Stocks ...... 167.09, off .69
Shares: 2,230,000.

TORONTO:
Industrials ...... 449.13, off 1.20
Golds ...... 73.89, off 0.19
Base Metals ...... 218.14, off 0.36
Western Oils ...... 149.89, off 0.19
Shares: 2,678,000.

MONTREAL:
Industrials ...... 284.6, off 1.5
Golds ...... 70.94, up 0.34
Utilities ...... 133.2, off 0.6
Papers ...... 1,339.61, up 3.01
Shares: 463,100.

VANCOUVER:
Golds ...... 31.94 up 0.50
Base Metals ...... 127.97 off 0.45
Oils ...... 368.87 off 0.67
Sales: 105,064.

VANCOUVER—NOON

(Provided by Hagar Investments Ltd.)

MINES	Bid	Asked
Ad Astra	5	10
Ainsworth		10
Amer Stdrd	21	22
Beaver Ldge	25	30
Bthlhm Cpr	186	188
Bralorne		410
Canam Cpr	56	57
Canusa Cbu		15
Caribou Gld	47	
Cnt Potash	100	125
Cowich Cpr	133	135
Cronin Bbn	4	5
Dorreen	4	5
FW Tngsten		21
Giant Msct	23½	25
Grandview	10	
Hamil	3	4
Hghld Belle	90	92
Indian		4
Jcksn Mines	10½	12
Kty B Mtls	2½	3⅝
Md Wst Cpr	69	71
Nat Exptn	36	40
Pacific Nckl	37	44
Pioneer Gld	146	150
Placer Devel	11¾	12
Premier Brdr	8	8½
Qutsino Cpr	4¼	
Red Hawk	6½	
Reeves McD	200	
Sheep Creek		95
Silbak Prmr	12	12⅛
Silver Stdrd	35	40
Skeena Silver	7	8
Spud Valley	11	11½
Snshine Ldu	29	30
Tylr Bridge		19
Trojan	31	33
Utica	3	3½
INDUSTRIALS		
Alta Dstlrs	140	
Do VT	135	140
BC Frst Pdt	12	12⅛
BC Power	40½	41
BC Tlphone	44	
BC Turf	97	100
Cdn Cllries	6½	7
Do pfd	78	
Cptl Estates	450	470
Cons Mining	26½	
Credit Accep		8⅛
Crwn Zllrbh	21	22
Imprl Invt	10	
Grwrs Wine	5	6
Inlnd Nt Gs	6¼	6½
Intr Brwrs	5⅛	5⅝
Lucky Lger	420	430
MacMillan A	30	
Do B	30	31
Mdwst Gas	320	325
Neon Prods	11	12¼
Okgn Phone	10¾	11¼
Powell River	43	43½
Ssk Cement		270
Sicks VT	21⅛	22¾
Sidney Rfng	31	
Sun Pblng A	9	9½
Do B	8	9
Wstr Ppr A	21⅛	
Do B	21½	
Wstn Pywd	16	17
Wdrd Stores	10¾	11
OILS		
Altex	34	36
AP Con	39	44
Basco Pete	35	36
Bata Pete	9	11
British Pete	5	
Cntrl Leduc	570	590
Charter Oil	170	175
Del Rio	425	440
Futurity	240	250
Grl Pete A	540	575
Grl Pete	560	600
Home Oil A		12¾
Medallion	340	365
Mill City	25	28
Nw Gs Exp	105	115
Nw Sperior	215	225
Pacific Pete	5	
Royal Cndn	7	8
Sparmac	17	18
Triad		795
United	170	174
Vantor Exp	105	107
York Oil	6	8

NEW YORK CLOSING PRICES

(Provided by Hugh MacKay & Co.)

MONDAY

Stock	Close
Allied Chemicals	89⅛
Amn T & T	168
American Can	40¾
American Gas & El	36½
American Smelter	51
American Tobacco	72⅝
Anaconda Copper	78⅝
Atchison Topeka	26¼
Atlantic Coast Line	45¼
B & O Railway	48⅝
Bethlehem Steel	170⅝
Boeing Aircraft	58⅛
Burroughs	37
CPR	31¾
Chrysler	68¼
Cleveland Electric	40½
Columbia Gas	17
Con Edison	44⅛
C & O Railway	68
Detroit Edison	37
Douglas Aircraft	82⅝
Du Pont	180⅝
Delaware & Hudson	37⅞
Eastman Kodak	91⅝
Erie Railroad	20⅛
Ford Motor	54⅝
Gen Electric	58⅝
Gen Foods	44⅛
Gen Motors	43⅝
Goodyear Tire	75⅝
Great Northern	42⅝
Gulf Oil	103⅞
Homestake Mining	33⅝
Houston L & P	52⅝
Inter Harvester	37
Inter Bus Machine	481
Inter T & T	30
Inter Nickel	95⅞
Johns Manville	47⅞
Kennecott Copper	130⅞
Lockheed	53¼
National Distillers	25⅝
New York Central	34½
Niagara Power	29⅞
North Pacific	38
New Haven	12⅝
Ohio Oil	43
El Paso Nat Gas	53⅝
Granite City Steel	54⅝
New York Central	34½
Norfolk Western	70⅛
Pacific Gas-Electric	49
Paramount Pictures	28
Peoples Gas	153
Phila Electric	37⅛
Public Service	31⅛
Penn Railway	21⅝
Proctor & Gamble	46⅝
Radio Corp	34⅝
Republic Steel	57
Royal Dutch	94½
Rock Island	35⅝
Safeway Stores	65⅛
Schenley Distillers	18⅜
Socony	53⅝
South Cal Edison	45⅞
Sperry	22⅝
St Regis Paper	44⅛
Sunray Oil	27⅛
Sears Roebuck	29⅞
Sinclair Oil	60⅝
Southern Pacific	45
Southern Railway	43
Sperry	22⅛
Standard Calif	45
Standard NJ	55⅛
Studebaker	7¼
Texas Corp	55
20th Century Fox	25⅛
Union Carbide	106⅛
Union Pacific	29⅞
United Aircraft	84⅛
United Fruit	43⅛
U.S. Rubber	45⅝
U.S. Steel	68⅝
Warner Bros.	26⅞
Westinghouse Elec	52
Woolworth	44⅛
Youngstown Sheet	105⅛
Zenith Radio	106⅛
Shell Oil Co.	105⅛
Wilson & Co.	14⅛

LONDON CLOSING

Assd Elec 60s 3d, Assd Newspapers 13s 3d, Babcock and Wilcox 69s 6d, Blyvoors 21s 3d, Bowater Paper 39s 9d, Brit Am Tob 46s 10½d, Brit Celanese 13s 6d, Can Pac $62½, Cent Min 51s 3d, Courtaulds 29s 9d.

Daggafontein 35s 9d, Daily Mirror 14s 7½d, de Beers dfd 97s 6d, de Havilland 19s 1½d, Distillers 19s, Dunlop Rubber 15s, Elec and M. Ind 22s 9d, Ford 27s 9d, Gen Elec 42s, Gt Univ Strs 33s 1½d, Hudson's Bay 199s 6d.

Imp Chem 37s 7½d, Imp Tob 43s 6d, Metal Box 45s 6d, Mex Eagle 24s 10½d, Rand Mines 66s 3d, Rolls Royce 104s 4½d, Shell T and T 135s 10½d, Tanganyika Con. 143s 9d, Unilever Ltd. 67s 6d, United Molasses 36s 3d, Vickers 36s.

Bonds: Brit 2½s consols £50¾, British 3½s war loans £68¾, Brit fundings 4s 1960-90 £85⅛.

Woodward Stores Plan $6,000,000 Debenture Issue

VANCOUVER (CP) — Shareholders of Woodward's Stores Ltd. will be asked at a special meeting Dec. 6 to approve a financing plan under which the company would raise $6,000,000 in convertible sinking fund debentures.

To provide for conversion they will be asked to authorize an increase of $7,000,000 in authorized capital. This would be done by issuing 1,400,000 new shares of $5 par value class A stock.

This would bring the company's authorized capital to $25,000,000.

Power Commission Gets OK on $4 Million Loan

The B.C. Power Commission has received authority from the provincial cabinet to borrow a further $4,000,000.

This brings the commission's total borrowings to $117,481,369.

The power commission's borrowing limit is $170,000,000 with government guarantee of bonds.

British motor vehicle exports in 1956 are expected to set a record of more than £100,000,000.

$ EXCHANGE

(From Canadian Press and Royal Bank)

VICTORIA—Banks buying U.S. cheques 4¼ per cent discount. Cash at 4¼ per cent discount. Silver at 7 per cent. Selling cheques at 3½ per cent discount and cash at 3¼ per cent discount.

MONTREAL (CP)—The U.S. dollar today was at a discount of 4 1/16 per cent in terms of Canadian funds. Pound sterling $2.66⅝.

NEW YORK (CP)—Canadian dollar was at a premium of 4¼ per cent in terms of U.S. funds today. Pound sterling at $2.78 5/16.

'NOT INTERESTED'—CURTIS

Businessmen Shun Licence Fee Change

General membership of the Victoria Chamber of Commerce has shown no interest in revision of city trade licence scales, chamber president Austin I. Curtis said Monday.

Ald. Don Smith had earlier called for a general meeting of the chamber on the subject. He said a directors' request that the city not rush into the question "does not reflect the feeling of the rank and file members."

"Small businessmen who comprise the majority of the membership are very dissatisfied. They want immediate action," said Alderman Smith.

The alderman who says the city loses $175,000 annually through inequalities in business licensing, is chairman of a council committee investigating the matter. Alderman Curtis is the second member.

QUARTERLY MEETS

Alderman Curtis says the directors are ready to call a general meeting whenever the membership wants one. He said he had proposed Friday the meetings be held more frequently. A suggestion for quarterly meetings is under study.

A public meeting on licensing will be held at city council chambers Friday at 2 p.m. Views on business tax will also be expressed.

The hearing was arranged by Alderman Smith's committee.

DIVIDENDS

Montreal Refrigerating and Storage, $1, payable Dec. 27; record Dec. 17; xd Dec. 13.

Melchers Distillery, preferred 30 cents, payable Dec. 31; record Nov. 28; xd Nov. 26.

Hendershot Paper, 10 cents plus 6¼ cents extra, payable Dec. 21; record Nov. 7; xd Nov. 5.

Beaver Lumber, 25 cents, payable Jan. 2; record Dec. 10; xd Dec. 6.

Central Canada Investment, 20 cents, payable Jan. 2; record Dec. 21; xd Dec. 19.

L. McBrine, preferred 50 cents, payable Jan. 1; record Dec. 14; xd Dec. 12.

Newkirk Mining, one share El Sol for each 10 shares held, payable Jan. 15; record Dec. 31; xd Dec. 27.

UNLISTED

VANCOUVER	Bid	Asked
Anuwon		8
Arabee		20
Bethsaida	9	13
Bluebird	2	3
Caribou Hud	1	1¾
Cassiar Cons	5	
Copper Ridge	4	5
Crown Silver	4	5
Kaslo	3	5
Laco		9
Northlodge	25	30
New Welling		16
Nadira	50	60
Rico	5	
Salmo	11	12
Silver Hill	9	
Southend	1	3
Sunloch	200	235
Trans West		13
Trisides	6	
Tungsten	6	9
West Mines	43	
Woodbury	5	6
Yreka	150	200
Guichon	15	
MISCELLANEOUS		
Ang-C Tel A	27½	29¼
Do pfd	42½	
BC Sugar	29½	32
BC Tel pfd 6	110	116
Do pfd 4¾	94½	96⅛
Do pfd 4½	88½	92
Do pfd 4%	95½	
Calg Pr pfd	87	90
Cdn Delhi	7	7½
Cdn Sup	13	14
Can Util pfd	95	99
Dover Ind	9⅛	10½
Gt Lakes Pwr	16	18
Hudson's Bay	23	25½
Std Fuel pfd	37⅝	
H. Smith	42	
Safeway (C)	94	
OK Heli	220	250
NW Nitro pfd	46	48
Do com	3½	4
NW Prod	5⅝	6
Pac NW Pipe	39½	40
Rio Tinto	270	290
Do wts	180	200
Sogemines		19
Westcst VT	26⅝	27½

MARKET SUMMARIES

Industrials Suffer Sharp Setback

The Toronto stock market fell to one of its sharpest setbacks of the month in moderate trading today. Refining oils, pipelines and utilities were the leading industrial losers as the section's index lost four points.

Observers said the decline was largely due to the influence of Wall Street, which is experiencing extra-heavy tax-selling.

Shipbuilding issues took sharp losses on the New York market today as general decline deepened slightly in later afternoon trading.

AT TORONTO Pembina Pipe Line was the heaviest industrial loser, dropping 3½ points. Interprovincial Pipe Line, International Pete and Imperial Oil were down between a point and 1½. Regent showed a ¾-point gain.

International Paper, Consumers' Gas, Toronto Elevators, Algoma Steel, lost between one and three points.

Lower-priced western oil losses ranged to 50 cents and many issues lost between 15 and 30 cents.

AT NEW YORK most Canadian issues were off with International Nickel leading the decline with a loss of 1¾. Hudson Bay Mining slipped 1¼. Aluminium Ltd., Canadian Pacific and Walker-Gooderham all lost ¼.

Shawinigan and Preston East Dome gained ¼ on the American exchange. Molybdenite of Canada and Fargo Oil lost fractionally.

AT MONTREAL industrial losses widened to a point or more today as the stock exchange swung lower in moderate afternoon trading.

AT LONDON losses predominated in most sections of the stock exchange today as the market remained unsettled by the international situation and the possible effect of oil rationing on British industry.

Oil shares came under renewed pressure and the prices moved sharply lower. Industrials tended to ease as recent selective buying appeared to have dried up. Rolls Royce fell 1-3 to 104-9.

British government securities drifted lower, again reflecting new company issues at high interest rates and the rising interest rate tendency in the U.S. and Canada.

Idle conditions persisted in gold shares and small offerings of Orange Free State issues brought lower prices. Coppers were depressed but tins showed some improvement. Tea shares were a bright feature.

AT VANCOUVER prices dropped on a slow market. Vantor slipped to $1.07 on a sale of 4,700 shares. Trojan dropped to 31 on a sale of 4,000.

INVESTMENT FUNDS

(Provided by Carlile & McCarthy Ltd and James Richardson & Sons.)

	Bid	Asked
Cana Fund	3367	3535
Can Invest Fund	869	953
Commonwealth Intl	731	803
Leverage of Cda	528	580
Balanced Mutual	471	518
Supervised Income	404	408
Supervised Growth	188	190
Supervised Amer	595	601
Super Exec '55	3393	
Do '56	2784	2912
Mutual Accum	630	689
Mutual Income	498	545
Grouped Income	376	411
Trans Canada	575	625
Corp Invest	828	900
Invest Mutual	973	1052
Timed Invest	495	
Growth Oil and Gas	743	781
Growth Mines	444	467
All Canadian Dividend	476	518
All Canadian Compound	519	564
Diversified Securities A	1760	
Do B	365	400
Trans Canada A	2695	
Do B	2870	
Do C	575	625

BRITISH COLUMBIA ELECTRIC COMPANY LIMITED

NOTICE is hereby given that the Board of Directors has declared the dividends listed below on the Company's CUMULATIVE REDEEMABLE PREFERRED SHARES for the quarter ending 31 December 1956 payable on 2 January 1957 to shareholders of record at the close of business on 7 December 1956. In respect of shares represented by any share warrant, the said dividends will be payable on or after 2 January 1957 at any branch of The Royal Bank of Canada in Canada on presentation of the respective dividend coupons listed below: —

Series	Coupon No.	Dividend per Share
4%	39	$1.00
4¼%	6	$0.53½
4½%	9	$0.57
4¾%	33	$1.18
5%	17	$0.63
5% - Issue of 1956	1	$0.38*

*For the period starting on 7 November 1956.

The transfer books will not be closed.

By Order of the Board,
G. G. WOODWARD, Secretary.

Vancouver, B.C.
25 October 1956.

Foremost in Service to Investors at the Lowest Cost

Mutual Income Fund Dividends have risen over 50% during the past three years . . . they represent 5% per annum of the fund's average daily bid value computed quarterly.

If your Income is derived from investments . . .

. . . you are invited to find out how M.I.F. can provide you with regularity of income — at monthly or quarterly intervals — broad diversification in leading Canadian companies — freedom from multiple succession duties — ready marketability and other advantages.

Literature at your request from

GEORGE INVESTMENTS
420 CENTRAL BLDG., VICTORIA, B.C.
TELEPHONE 4-6731

M·I·F
MUTUAL INCOME FUND
Monthly or Quarterly
Dividends

GRAIN QUOTATIONS

WINNIPEG

WINNIPEG (CP) — Good export demand in wheat featured trade on the Winnipeg grain exchange Tuesday and trade reports indicated substantial quantities of the grain sold or considered by the United Kingdom and Germany. Prices showed a firm undertone.

Oats was domestic and prices moved narrowly. Flax had a fairly active trade and fair export buying. There were reports of sales of small quantities of flax to the UK and the continent. The shipping interests were sellers of flax and US houses buyers.

Rye was irregular and sold off in late trade which was confined to local and American interests. There are reports of sale of 100,000 bushels of rye to Germany.

(By James Richardson & Sons)

	Open	High	Low	Close
Oats—				
December	79⅛	79⅛	79	79⅛
May	79	79	78¾	79
July	76⅛	76⅛	76⅛	76⅛
Rye—				
December	131⅛	131⅝	129¾	129⅝
May	137⅛	137⅝	135¼	136⅛
July	134⅝	135¼	132⅝	133⅝
Barley—				
December	106½	107⅛	106⅛	107½
May	105⅝	106¼	105⅞	106⅛
July	102⅝	102⅝	102¼	102⅝
Flax—				
December	324	327¼	324	326⅛
May	326¾	329¼	326⅞	328¾
July	321	322½	320⅝	327¼

Cash Grain Close

Oats—2 cw. 83⅛.
Barley—1 and 2 cw. 6 row 103¾.
Rye—1 and 2 cw 122⅝.
Flax—1 cw 327¼.

CHICAGO

CHICAGO (AP)—Grains sold off early on the board of trade today and never did much after that. Dealings were slow.

Profit taking, mild hedging pressure and a reluctance to follow recent price advances were mainly responsible for the slide. Selling pressure never became heavy.

Rye held up well, but that was largely because of its severe break yesterday. At times soybeans indicated a desire to move ahead but this never amounted to much.

	Open	High	Low	Close
Wheat—				
December	244⅛	245⅝	244⅛	244⅛
March	244	244¼	243	243⅞
May	240½	240⅝	239⅛	239⅝
Corn—				
December	138⅛	138⅛	137½	137⅞
March	142⅞	143	141⅞	142
May	144⅝	144⅝	143	143⅝
Oats—				
December	79⅞	80	79⅛	79⅝
March	80⅛	80⅝	80	80⅛
May	77⅝			

WILL YOUR ESTATE PAY SUCCESSION DUTIES TO ONTARIO AND QUEBEC?
Consult
GEORGE INVESTMENTS
420 Central Bldg 4-6731
VICTORIA B.C.

Unusually High Interest Rates
•
Natural Gas
• • •

These are the two principal subjects discussed in our current issue of "Investment Review".

Suggesting opportunities for investors, the main article states "Yields from fixed interest securities are exceptional and may be but temporary." Outlining the position of Trans-Canada Pipe Lines Limited, the issue includes a map of the Company's transmission system . . . comments on business and finance . . . gives recent news of Canadian companies . . . the World Bank . . . and carries a list of investment recommendations.

For your copy of this interesting publication, telephone, call at, or write to any of our offices mentioning "Investment Review".

NESBITT, THOMSON AND COMPANY, LIMITED
506-612 View Street, VICTORIA. Phone 4-1191
Manager: A. F. Harvey

MONTREAL QUEBEC TORONTO OTTAWA HAMILTON LONDON, ONT. KITCHENER WINNIPEG REGINA SASKATOON CALGARY EDMONTON LETHBRIDGE VANCOUVER VICTORIA SAINT JOHN FREDERICTON MONCTON HALIFAX BOSTON NEW YORK

Please send me a copy of your current issue of "Investment Review"

Name ....
Address ....
....
806A

We Invite Enquiries About

THE BOWATER CORPORATION OF NORTH AMERICA LIMITED

5½% Cumulative Redeemable Preferred Shares

PRICE — $47.75 per share to yield 5.75%

This Canadian Corporation is one of the largest manufacturers of paper in the world and represents the Bowater Organization's activities in North America.

A descriptive circular on this new issue of 5½% Preferred Shares will be provided on request.

JAMES RICHARDSON & SONS
Investment Dealers
Established 1857
1150 Government at View, Victoria
Telephone 5-1421

Atlas Steels Limited

Rights expire Friday, November 30th

Shareholders of Atlas Steels Limited and all other holders of the Company's Rights should exercise them immediately. After November 30th they are valueless.

We believe this is an opportune time for others to acquire an interest in this Company, either by the purchase of shares, or the purchase and exercise of the existing Rights.

We, or any other Investment Dealer or Broker, will be pleased to assist you.

A. E. Ames & Co.
Limited
Business Established 1889
Royal Trust Building, Victoria—Telephone 3-4171

$5.7 Million Lowest Bid For Fraser River Tunnel

A low tender of $5,779,280 has been submitted for the building of approaches to the Deas Island tunnel crossing of the Fraser River.

The bid came from a syndicate composed of Peter Keiwitt & Sons of Canada, B.C. Bridge & Dredging Co., Ltd., and Raymond International Co., Ltd.

A joint bid of $6,171,000 was submitted by Fruco Construction Co., General Construction Ltd., and the Utah Co. of America.

Nearly 1,250,000 motorcycles were registered in Britain in 1956, against 462,000 in 1937.

TOP Trade-in Allowance on Meteor, Mercury Lincoln
GLADWELL'S

A 5.75% Yield from a Preferred Share of Bowater

The Bowater organization is one of the largest manufacturers of paper products in the world. The North American operations are carried on by The Bowater Corporation of North America Limited.

Mills located in Canada and the United States produce newsprint and other paper products, and are well situated with regard to supplies of raw materials and the markets for the finished products.

We, as principals, offer the new issue of:

The Bowater Corporation of North America

5½% Cumulative Redeemable Preferred Shares
Par Value $50 per share
Price: $47.75 per share to yield 5.75%

A prospectus giving further details of the Company and this issue will be furnished upon receipt of the attached coupon.

Please send me a prospectus on the new issue of The Bowater Corporation of North America Limited.
Name .....
Address .....
.....
Please print

Wood, Gundy & Company Limited
612 View Street *Victoria*
Telephone: 2-4261

Jaycee Election Forum Dec. 10

An all-candidate Victoria election forum will be held at Britannia Branch, Canadian Legion, Monday, Dec. 10, at 8 p.m.

The forum will be sponsored by Victoria Junior Chamber of Commerce.

Following the forum, at a date to be announced, the Jaycees plan to make local election history with a panel discussion by candidates on television, using the local station CHEK-TV, if facilities permit.

Hans Lindstrom, chairman of the Jaycee civic action committee, said the TV forum will be a get-out-the-vote drive.

The two forums will climax mounting interest in the election, which despite the fact this is not a mayoralty election year, promises to be lively.

The main issues will be fanned by two earlier meetings, a forum on schools sponsored by the school board, Greater Victoria Teachers' Association and District Parent-Teacher Associations (set for Dec. 6 at Central Junior High School), and a public hearing on trade licences at City Hall, Nov. 30.

Two Plead Guilty To Assaulting Police Officer

Two men were remanded to Thursday for sentence when they pleaded guilty in city police court Monday to assaulting a policeman on Yates Street Saturday night.

Charged are Ronald MacGillivray and George M. Stokes.

Constable Rowan Wells said he stopped the two men on Yates between Douglas and Broad when he heard them swearing loudly.

When he asked them for identification, Stokes suddenly brought his knee up into Wells' stomach and grabbed him by the neck. MacGillivray jumped on his back.

The constable struggled free with the aid of a passerby.

FAMOUS CLOCK

The 14th-century clock on Wells cathedral in England operates a "tournament of knights" once every hour.

RECENTLY BACK from a visit to the racially troubled southern U.S., Mildred Fahrni, national secretary of the Fellowship of Reconciliation, will address a meeting of local branch of the organization at the Friends' Society Meeting House, 1831 Fern Street, Thursday night at 8. Visitors are welcome.

Reston Named Justice Of Peace

Former Oak Bay police chief Hugh C. F. Reston, who retired June 30, has been appointed a justice of the peace by the B.C. cabinet.

His appointment was made on a municipal police commission request, and Mr. Reston will work closely with that body.

Before retirement, Mr. Reston was chief of police 18 years.

Coal has long been mined on the Yukon river to supply towns in the Yukon Territory.

Mortgage Money Available
Also Building and Home Improvement Loans
BROWN BROS. AGENCIES LTD.
1125 Blanshard St 3-1183

EXECUTORS AND TRUSTEES FOR OVER HALF A CENTURY

value for your money-

Bequeath to your heirs all the benefits that come from

experienced estate administration

THE **ROYAL TRUST** COMPANY

Our booklet "What We Can Do For You" is available on request.

1205 GOVERNMENT, VICTORIA • 626 PENDER ST. W., VANCOUVER
R. W. PHIPPS, MANAGER GEORGE O. VALE, MANAGER

1956 **CHEVROLET**

SPECIAL!

SAVE $600

New Car Price $3478
SPECIAL
$2878

Look At These Features:
★ Bel Air Sedan
★ V-8 Engine
★ Radio and Heater
★ Only 3000 Miles
★ Mist Green

Try it tonight . . . Call Rickey Darnell or Stu Fleming at 3-1108

Morrison CHEVROLET OLDSMOBILE LTD
Yates at Quadra

Finest Tobacco — Finest Filter

• EASY DRAWING
• EXTRA MILDNESS
• RICHER FLAVOUR
• CHOICE VIRGINIA

du MAURIER
WITH THE EXCLUSIVE "Millecel" FILTER TIP
VB-48

NEWSPAPER ADVERTISING STIMULATES BUYING

THE CANADIAN BANK OF COMMERCE
HEAD OFFICE - TORONTO

CONDENSED STATEMENT AS AT OCTOBER 31, 1956

ASSETS

Cash Resources (including items in transit)		$ 392,485,511
Government and Other Securities, not exceeding market value		653,636,675
Call Loans		155,093,865
Total Quick Assets		$1,201,216,051
Loans and Discounts		1,069,285,025
Mortgages and Hypothecs insured under the N.H.A., 1954		89,444,382
Customers' Liability under Acceptances, Guarantees and Letters of Credit, as per contra		31,531,892
Bank Premises		24,697,925
Other Assets		18,739,029
Total Assets		$2,434,914,304

LIABILITIES

Deposits		$2,279,097,420
Acceptances, Guarantees and Letters of Credit		31,531,892
Other Liabilities		11,494,355
Shareholders' Equity		
Capital Paid Up	$37,500,000	
Rest Account	75,000,000	
Undivided Profits	290,637	112,790,637
Total Liabilities		$2,434,914,304

STATEMENT OF UNDIVIDED PROFITS
Year Ended October 31, 1956

Balance of profit for the year before provision for income taxes but after making transfers to inner reserves out of which full provision has been made for diminution in value of investments and loans	$15,123,807
Provision for income taxes	7,232,266
Balance available for distribution	$ 7,891,541
Dividends	5,999,996
Amount carried forward	$ 1,891,545
Balance of undivided profits October 31, 1955	1,399,092
	$ 3,290,637
Transferred to Rest Account	3,000,000
Balance of undivided profits October 31, 1956	$ 290,637

JAMES STEWART, PRESIDENT
N. J. McKINNON, GENERAL MANAGER

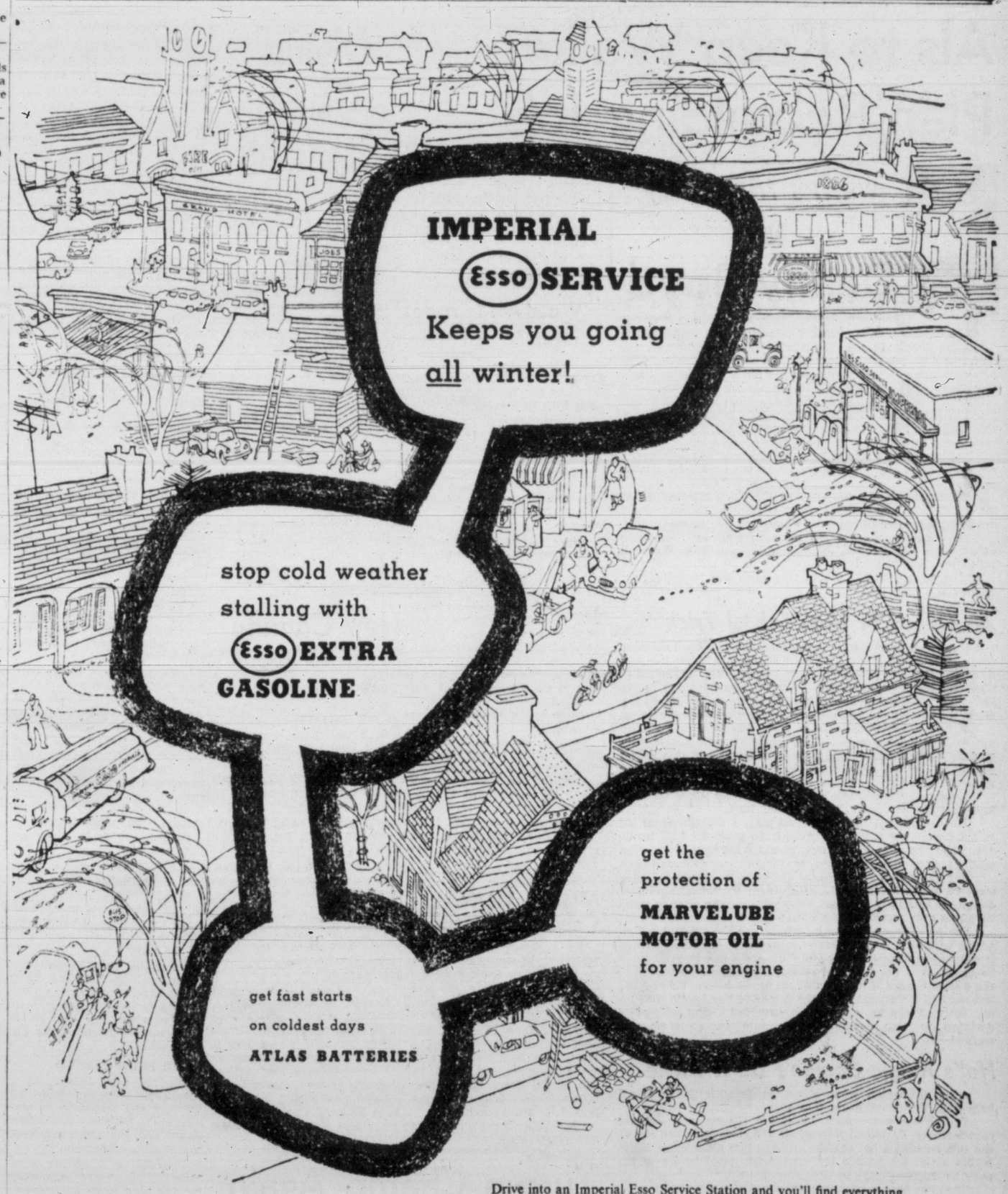

Drive into an Imperial Esso Service Station and you'll find everything to keep your car "on the go" all through the cold weather—Esso Extra gasoline (your protection against cold-weather stalling) . . . Marvelube Motor Oil for winter driving . . . Atlas Weathergard tires . . . Atlas Batteries . . . Esso-Rad anti-freeze . . . and many other fine Imperial Esso products. You'll find an Imperial Esso Service Station just around the corner!

IMPERIAL Esso DEALER
ALWAYS **LOOK TO IMPERIAL** FOR THE BEST

13 YOUNG MEN AND A DEDICATED COACH . . . . . ADD UP TO CANADIAN TRIUMPH

This Is the Hour That Frank and Canada Waited For

By BILL RAYNER

Frank Read, surely this must be your finest hour.

From the time you acceded to the pleas of Vancouver Rowing Club directors back in 1950 and started coaching University of British Columbia students in the slippery art of rowing, you have steadily earned recognition as one of the best coaches in the world.

Monday night, Victoria time, 13 strong men and true proved over the wind-whipped waters of Lake Wendouree, Australia, that you perhaps may be the best coach of all, as they strained magnificently to a gold and a silver medal in the 1956 Olympic Games.

The fours crew without coxswain, the crew you put together just three weeks before the Canadian Olympic rowing trials at Port Dalhousie, Ont., this summer, was the first to bring your name into the spotlight it deserved by defeating the United States by five lengths and winning Canada's first gold medal of the 1956 games.

Then the eights crew came along and underlined your name in the coaching ranks by finishing second, less than a length behind the heavily-favored U.S. crew, for a silver medal and the finest twin performance for Canada since Percy Williams' double gold medal effort 28 years ago at Amsterdam.

Remember what you said, Frank, to your green fours crew in Port Dalhousie before their Olympic trial?

★ ★ ★

FRANK READ
. . . his great moment

They were scared and inexperienced, with stroke Don Arnold the only one with two years of rowing, and you wished them luck and sent them out to break the Olympic fours record.

This was the crew that was supposed to be in training as spares for the eights, but your coaching, Frank, and that world record earned them a trip to Australia as Canada's representatives in their own right.

And Monday night they must have been scared, too, just as the eights crew must have been scared rowing in the finals against the U.S., winners of the event for seven straight Olympics.

But you knew that your four-point training credo of tremendous mileage in training, perfect discipline, excellent "esprit de corps" and dedication of yourself and the crews to the sport would be enough to overcome any inexperience or any stage fright.

Even the relationship between the Vancouver Rowing Club and UBC, whereby the club provides the rowing paraphernalia and the university the rowers, was a problem that you had to solve. For at a college athletes are forever graduating.

Take the fours crew. Three of them, Arnold, from Kelowna; Walter d'Hondt, also from Kelowna, and Lorne Loomer, of Nelson, are all second-year students, while Archie McKinnon, Cranbrook, is first-year man.

★ ★ ★

LAURIE WEST
. . . captain of eights

They will be ready to move up into the eights shell to replace departing graduates, for getting along in rowing years are Dave Helliwell, Vancouver, in fourth-year arts; Dick McClure, Courtenay, third-year engineering; cox'n Carl Ogawa, Salmon Arm, third year commerce; Laurie West, Vancouver, third-year applied science; Bob Wilson, Kamloops, third-year engineering; Phil Kueber, Duncan, second-year law; Bill McKerlich, Vancouver, second-year arts; Doug McDonald, Ganges, first-year engineering, and Wayne Pretty, Winfield, B.C., first-year engineering.

But your crews come and they go, coach Frank Read, and it's been a long time now since that football injury in 1933 that ended your own rowing career. The career that looked so bright after you and your teammates paid your own way to San Diego in 1932 and won the 2,000-metre Pacific coast four-oared crew championship.

You remember, of course, the 1955 crew that beat the Russians at Henley-on-Thames in the semifinals of the Grand Challenge event, then lost to the United States by one-third of a length in the final.

That perhaps was your biggest moment up to now; up to now and those gold and silver medals glistening on your 13-strong men and true.

The big moment, Frank Read, that you have tried so hard to make Canada's, too.

FLYER ROADBLOCKS STALL COUGARS

Road to the Edmonton goal at Memorial Arena Monday was rocky one for Victoria Cougars, who went down to 2-1 WHL defeat. Coach Colin Kilburn runs into three Flyers roadblocks, falling over Gordon Strate while Al Arbour prepares to bat puck clear and Chuck Holmes backs up play. Waiting hopefully in background is Cougars' Wayne Brown. See story on Page 9. (Times Photo by Irving Strickland.)

Campus Rowing Kids Win First Olympic Gold Medal

Four-Oared Crew First; Eights 2nd

By The Canadian Press

MELBOURNE—Canada's name shone over the Olympic Games today in a starburst of glory radiating from the University of British Columbia rowing crews.

The courageous kids from the UBC campus gave Canada her greatest moment in Olympic rowing history—a gold medal in the fours without coxswain and a silver medal in the eights.

For a few breath-taking minutes there was hope that Canada would sweep to a double triumph, but the gallant UBC eight finally surrendered to Yale's brilliant crew who came virtually out of the Olympic discard to snatch a thrilling victory by nearly a length over the Canadians.

The victory of the fours was less sensational only to the extent of the ease with which the UBC boys swept to a five-length victory over the United States crew from the Detroit Boat Club.

FIRST ROWING WIN

That victory, in brilliant sunshine on Lake Wendouree, brought to Canada the first gold medal ever won in Olympics rowing. It was the first gold medal of the current Olympic Games for Canadian athletes and the 18th gold medal in Canada's all-time participation.

The Yale victory in the eights rounded out a big day for American oarsmen, giving them their third gold medal. Their big bid for the single sculls was lost when Vjacheslav Ivanov, 19-year-old Russian engineering student, took the singles title and Jack Kelly, Jr., of Philadelphia, making his third unsuccessful bid in the Olympics, had to take third place behind Stuart MacKenzie of Australia.

In the UBC gold medal boat were Archie MacKinnon, Lorne Loomer, Walter d'Hondt and stroke Don Arnold.

The Canadians rowed smoothly from the start but didn't take over the lead from France until about half way along the 2,000-metre course. The UBC boys stepped up their stroke and from there on they won just about as they pleased.

France took third place and Italy was last.

The Canadian crew was jubilant at the finish.

"I thought d'Hondt was going to fall out of the boat," said coach Frank Read of Vancouver. "That boy was really digging in all the way."

The elated crew immediately began pulling for the UBC eights, who rowed in the final race of the day. It was a heart-breaker when they lost, but it was a marvelous victory for the Yale men.

CAME FROM BEHIND

The big final today was a bow-to-bow struggle almost all the way and thousands of persons lining the shore and in the stands were shouting themselves hoarse with excitement.

Australia set a sizzling early pace and it seemed impossible for any crew to go any harder. The Americans and Canadians hung on and it was a terrific struggle. The Americans were in front at the 1,600-metre mark. They never surrendered the lead again.

With 400 metres to go the Yale crew lifted their beat from 32 to 36. Canada was fast overtaking Australia. The Americans raised their beat to 38 and then to 40. The UBC crew put everything they had in the last 150 metres in a thrilling effort to overhaul the driving Americans. The Canadians showed a beautifully measured race but at the end didn't quite have enough to pull out a win. At the finish the Yale crew collapsed almost to a man.

SPORTS

DENNY BOYD—Sports Editor

HOOP TEAM WINS

Canadian Entries Fail to Qualify

By The Canadian Press

MELBOURNE—The heart-warming victory of Canada's rowers today was in direct contrast to the weak display of Dominion athletes in other Olympic Games events.

Canada's only track entry of the day, Dorothy Kozak of Calgary, failed to make the qualifying distance in the preliminaries of the women's broad jump. Boxing hope Leslie Mason, the army sergeant from Stellarton, N.S., lost a close decision to Henry Loubscher of South Africa in the light welterweight division for Canada's fifth straight Olympic ring defeat.

CAGE TEAM WINS

The basketball team, however, won its first game of the consolation tournament following its elimination Monday night in the main competition, beating South Korea 74-63.

Bobby Morrow, 21-year-old Texan, scored the first Olympic "double" in the sprints since Jesse Owens won both the 100 and 200 metres in 1936. Morrow, who won the 100 metres Saturday, broke the 200 metres today. Americans also took second and third places in the 200 for the third 1-2-3 U.S. finish of the current games.

Two Australian girls equalled the world record of 10.8 seconds, set by Russia's G. Ermolenko in 1955, in today's preliminaries of the women's 80-metre hurdles. Shirley Strickland and Norma Thrower also beat Miss Strickland's own Olympic mark of 10.9.

The other American sweep of the day came in the men's discus, won by Al Oerter of the University of Kansas with a record-breaking throw of 181 feet 11 inches that beat out the world record-holder, Fortune Gordien of Brightwood, Ore., who had to settle for second. Des Koch of the U.S. was third.

Another Olympic record fell in the men's hop, step and jump when Brazil's Adhemar Ferreira da Silva won with a leap of 53 feet 7⅝ inches to break his own 1952 mark. The 1952 record also was broken by second-place Vilhjalmur Einarsson of Iceland.

Poland's Elzbieta Krzesinska equalled her own world record of 20 feet 9¾ inches and set an Olympic mark when she won the women's broad jump. She made one leap well over the world record, but fell back and nullified the effort.

Little Soccer Cards Wind Up

Victoria's Little Soccer League teams will wind up their season with a tournament at Windsor Park Saturday.

Starting at 10 a.m., teams in the league will play a round-robin tourney to decide winners and all players will be presented with crests by sponsoring service clubs.

Results of matches played last weekend follow:

9 YEARS OLD AND UNDER

Reynolds Falcons 0, Windsor Rangers 1; Hampton Eagles 3, Lansdowne Cougars 0; Bullen Darts 2, Heywood Crusaders 2; Lansdowne Tigers 1, Central Flyers 0; Windsor Leafs 1, Central Bombers 2.

12 YEARS AND UNDER

Lansdowne Trojans 3, Bullen Eskimos 0; Windsor Rams 0, Lansdowne Flyers 0; Heywood Wanderers 1, Reynolds Thistles 0; Central Royals 4, Hampton United 0; Central Canucks 1, Hobbs Bruins 0.

Cec's Fishing and Hunting Guide

HUNTING

From Campbell River to Sooke—Lots of deer, both bucks and does. Ducks are still scarce.

FISHING

Blues plentiful at Brentwood and Deep Cove — some small (8-lb.) springs in this same area.

Cec Fletcher's Men's Shop 755 YATES

Als to Keep Walker; Plan Rebuilding Job

WHAT'S THE SCORE? BY Denny Boyd

The trouble was, they didn't swipe that ball soon enough.

After Jackie Parker had vindictively chugged into the Montreal end zone for Edmonton's 50th point, the fellow in the black topcoat who rudely snitched the pill out of Jackie's arm discovered what Montreal has looked for for two years.

A way to stop Edmonton Eskimos from scoring.

The case of the Purloined Pork-Hide proved one theory that had been advanced before the game—that if the Eskimos could keep possession of the ball, they would win.

Montreal wasn't able to keep the Eskimos' hot little hands off the ball and the monsters from Edmonton riddled the pride of the east.

But single-handed, the chap in the black top-coat halted the Eskimos. You noticed that Edmonton couldn't score another point after he skittered away with the plundered ball.

The eastern cutpurse did more to stall the Edmonton attack than Tex Coulter, Juan Sheridan and Tom Hugo all rolled into one glob.

Disregarding weight charts, this game was "the big guys against the little guys."

Als Duped by High School Trick

Montreal's puny efforts to tame the lusty football machine from the oil-country was a pitiful little gesture. After the first five minutes, the Alouettes were scared little pickaninnies, whistling past the graveyard. They were just waiting to get hit. They were living on borrowed time and they watched the clock, waiting for the pendulum to hit them between the horns.

It was a shocking collapse since Montreal had started out with so much promise. Their ground attack buzzed with power-packed precision as Pasqualle Abruzzi and Bob James peeled off behind cordons of blockers to skirt the Eskimo flanks.

A punch here, a thrust there and suddenly Alouettes were knocking on the door to the promised land.

They pulled out the end-around play, a manoeuvre so old it has green fungus growing from it, to score the first touchdown, Hal Patterson bucketing around behind Sam Etcheverry, taking a pitchout and coasting into the end zone in second gear.

But Edmonton had a bit of business to attend to. They went 68 yards in 11 plays, 10 of them on the ground and Johnny Bright jarred coaxial cables all over the country when he jolted over for Edmonton's first major.

During that march, and on others, the Esks pulled a high school trick that the pros aren't supposed to fall for. I noticed it when Esks trained at Athletic Park and I saw it work again Saturday. It is the long and short signal count. On one play, the quarterback will merely trot up to the centre, holler "Yo" and the ball is snapped while the defensive line is still hunkering down. The long count is an extended string of signals designed to trap enemy linemen into going off-side. It worked too.

Hal's Magic Couldn't Do It Alone

After Edmonton went ahead on Don Getty's one-yard belly-flop, Patterson made that play.

Completely surrounded by Oscar Kruger and another pass-defender, Patterson climbed air and clawed the ball out of the sky, bobbled it but snatched it back into his magical hands before he hit the ground for what surely must be one of the most astonishing plays in Grey Cup history.

That one should have inspired the Als to a victory.

But maybe they kept looking to Hal to carry them. At any rate, the Montreal team did the same El Foldo they did last year.

Edmonton linemen like Frankie Anderson, Mike King and Mike Volcan made goulash of Montreal and King qualified as a hidden star in TV choreography. He was that number 55 who did an enchanting arm-waving dance every time Edmonton recovered a fumble.

In the second half, the shell-shocked Als couldn't get the ball on their own talents and on the few occasions when Eskimos gave it up to them, the Als found some way, by a fumble or intercepted pass, to give it right back to Edmonton.

Ball control? Edmonton had the ball five times in the third quarter and scored two touchdowns, two converts and a field goal.

Maybe Etcheverry got tired of his mates' bumbles and bobbles. On their last TD drive, which covered 102 yards, Etcheverry passed for all but the last two yards.

But still in all, Montreal is going to need a lot more than Etcheverry and that ball-snitcher in the black coat if they ever want a Grey Cup.

MONTREAL (BUP) — Coach Doug (Peahead) Walker will remain coach of the Montreal Alouettes and rebuild a younger, faster team around a nucleus of five or six key American players, club president Leo Dandurand said today.

Dandurand's statement was aimed at scotching reports that Walker had offered to resign Sunday following his third straight loss to the Edmonton Eskimos in the national championship Grey Cup game. Dandurand also denied that Lew Hayman, general manager of the Toronto Argonauts, had offered to buy up Walker's contract which has two years to run.

At the same time, Dandurand confirmed that tackle Tex Coulter, the former West Point all-American and six-year veteran with the New York Giants of the NFL, has retired after four years with the Alouettes.

Walker said he "never thought of resigning," and "certainly not after a loss."

"I'm not built that way," the portly former Wake Forest coach said. "That would be like running out. I'm off for the south this week to sign up some football players. We need some changes. I've known this since the middle of the season, but it wasn't possible to make changes then. The Canadian players had all been taken up and no top imports were available."

However, the three-time Grey Cup losers will rebuild the Alouettes around five or six players—quarterback Sam Etcheverry, ends Hal Patterson and Red O'Quinn, fullback Pat Abbruzzi, guard Pat Bisceglia and centre Tom Hugo. The emphasis will be on fast, young players who can go two ways.

Olympic Games Standing

MELBOURNE (CP) — Successes in track and field and rowing pushed the United States Olympic team into a lead of more than 100 points over Russia today in the unofficial point standings.

Gold and silver medals in rowing pushed Canada into 10th place in the standings, unofficial because Olympic records recognize only individual accomplishments.

Standings among the 67 teams competing are computed on a 10-5-4-3-2-1 basis for the first six in each final event.

1. United States	262
2. Russia	159
3. Germany	63½
4. Italy	63
5. Australia	52
6. Sweden	50
7. Britain	39½
8. Poland	37
9. France	30
10. Canada	22
11. Iran and Hungary	15
13. Norway	14
14. Czechoslovakia	13
15. Korea and Brazil	11
17. Finland, New Zealand and Argentina	10
20. Denmark and Trinidad	7
22. Japan	6
23. Switzerland and Iceland	5
25. Bulgaria, Greece and Austria	4
28. Nigeria	2
29. Malaya, South Africa, Spain and Yugoslavia	1

How Canada Fared Today

ROWING

University of British Columbia four oars without coxswain won final. Eight-oared crew placed second in final.

BASKETBALL

Canada defeated Korea 74-63 in first consolation match.

WOMEN'S BROAD JUMP

Dorothy Kozak, Calgary, failed to qualify for final.

BOXING

Sgt. Leslie Mason, Stellarton, N.S., light-welterweight, lost to Henry Loubscher, South Africa, eliminated.

Edward Beattie, Hamilton, defeated Sub Chundakowsolya, Thailand, qualified for light-weight quarter-final.

YACHTING

(Over-all standing bracketed.)

Beaver, Dr. Archie Cameron, Montreal, skipper, placed sixth in Sharpie class (10th); Bruce Kirby, Montreal, placed 17th in Finn class (10th); Tomahawk III, Dave Howard, Port Arthur, skipper, placed seventh in Dragon class (9th); Mana, Eugene Fennell, Vancouver, skipper, placed seventh in Star class (11th).

Mrs. A. Dowell Colwood Captain

Mrs. A. Dowell has been elected captain of the women's division of the Royal Colwood Golf Club. Mrs. C. Harrell has been named vice-captain and Mrs. H. G. MacKenzie will serve as secretary-treasurer.

Mrs. R. Crane, Mrs. G. Rice, Mrs. R. Ditchburn and Miss B. Peatt have been named to the sports committee, and Mrs. A. Tisdall, Mrs. G. Terry, Mrs. D. Spencer and Mrs. F. Skillings are members of the house committee.

Mrs. G. Rice won the recent turkey competition.

Turpin Champ Again; Wins British Crown

LEICESTER, Eng. (BUP) — Randy Turpin, former world middleweight champion, was a "king" again today.

Turpin, who defeated Ray (Sugar) Robinson for the middleweight title in a startling upset in 1951, showed some of his former prowess in battering his way to the British light heavyweight championship Monday night over Alex Buxton.

Turpin knocked Buxton to the canvas five times in the fifth round before the referee stepped in to call a halt to their scheduled 15-round bout at Grandy Hall.

Turpin, who scaled 173 pounds to Buxton's 175, stalked his opponent relentlessly and scored repeatedly with a powerful right cross which jerked Buxton's head back, bloodied his nose and cut his mouth.

Buxton went down for a four-count in the opening round and took counts of nine, nine, three, seven and three in the fatal fifth.

Turpin ruled as middleweight champion for only two months in 1951. He beat Robinson for the title in July and surrendered it to the American in September.

Let's Go BOAT SHOW SEATTLE

FREE! Outboard Motors Given Away!

NOW thru Dec. 2

Meet Bill Muncey in person!

Kids—have your picture taken driving Miss Thriftway

see the Nation's Preview

ARMORY 1 to 10 daily

"EXPORT" CANADA'S FINEST CIGARETTE

LADIES' NIGHT WRESTLING

TONIGHT 8.30

MEMORIAL ARENA

Ladies' Tag Team Match

— Also —

Elimination Tournament

Regi Siki, Dick Hrstich, Bill Fletcher, Jack Smith, Cal Robinson, Bob Redcloud.

Prices $1.50 - $1.00

ADVANCE SALE — Hudson's Bay Company, Tuesday.

One Lady Admitted Free with each Paid Admission.

Get Your Tickets Early

ONLY $56.29 to CHICAGO

By Boat and De Luxe Coaches from Victoria

Vista-Dome NORTH COAST LIMITED

Enjoy the exclusive stewardess-nurse service and the fabulous Traveller's Rest Buffet-Lounge.

THE MAINSTREETER Relax in the luxurious new Holiday Lounge car.

Modern all-room Pullmans and famed NP dining car service on both trains. Ask about low family plan fares.

NORTHERN PACIFIC RAILWAY

GEORGE PAULIN LTD. — Agents
912 Government St. 2-9168

NORTH PACIFIC COAST • TWIN CITIES • CHICAGO

NORTHERN PACIFIC RAILWAY

Prairie Clubs Hold Key to Cat Fortunes

Flyers Take 2-1 Decision; Stamps Coming

Edmonton 2, Victoria 1

By DENNY BOYD

The immediate future of the Victoria Cougars in the Western Hockey League is in the calloused hands of the four teams in the prairie division.

Failing to gain ground Monday night, when they dropped a tight 2-1 decision to Bud Poile's Edmonton Flyers, Cougars now face six straight games with prairie teams.

This Friday night, they are at home to the Calgary Stampeders and after that one, the Cougars will pick through the bones of all coast teams that have ventured into the graveyard that is the prairie circuit. Starting a week from tonight Cougars play four games on the prairie in five nights.

They return home Dec. 10 for their sixth straight encounter with a prairie team, hosting Brandon Regals.

Last time through the prairies, Cougars picked up only one point in four games, and it took them a long, uphill pull to raise themselves out of the western division cellar and into third place, where they now reside with a one-point edge over Vancouver Canucks.

Cougars lost a chance to add girth to their lead over Vancouver last night when they dropped their third successive one-goal defeat to the Flyers.

And if the sports fans of Edmonton had any cheers left over from the Grey Cup, they probably noticed that Flyers are within two points of overhauling Brandon in the prairie race.

TOUGH DEFENCE

A hard-working Edmonton defence and the stuttering whistle of referee vern Buffey were the frustrating factors in Cougars' loss Monday night.

The Flyer defenders, led by Al Arbor and Hugh Coflin, built a ring of flesh and wood around goalie Dennis Riggin to destroy one Cougar scoring bid after another.

Buffey, who had trouble with both clubs all night, disallowed a Cougar goal in the third period that would have tied the game at 1-1. Doug Macauley drove in a high hard shot past Riggin from just over the blue line but Buffey threw the goal out, claiming he had whistled an interference penalty on Bill Dobbyn before the shot was made.

Cougar coach Colin Kilburn, who was on the ice at the time of the critical play, said, "I saw the puck go in, I waved my stick over my head and then I heard the whistle. That goal was legitimate."

At that time, Flyers were riding along on a 1-0 lead given them when Bill McCreary whacked in a pass from Len Lunde at 19.18 of the first period while the Cougars temporarily lost their checks.

GREAT SHOT

Two and a half minutes after Buffey's call in the third, Edmonton went ahead 2-0 on a great play by Lunde. Sent away by Tony Leswick, Lunde went in on the Cougar goal, was ridden off by Cougar defenceman Bill Davidson but managed to lift a neat backhander that whistled in over Marcel Pelletier's shoulder.

Doug Anderson converted Kilburn's pass at 13.19 to leave Cougars one goal down and the game, played at a weary, scrambly pace for the first two periods, livened up as Cougars went all out for the sawoff goal.

In the last minute of the game, Kilburn pulled Pelletier and sent out six forwards but Edmonton weathered the storm.

Remarks not written into the script cost Edmonton dearly in manpower as Don Poile was given a game misconduct in the second period after a wrangle with Buffey and Ed Stankiewicz drew a 10-minute misconduct for the same reason in the third.

OPERATION FOR ROCKET

MONTREAL (CP) — Maurice Rocket Richard of Montreal Canadiens is to be operated on today for an elbow injury suffered early in the current National Hockey League season.

MONTREAL PLANS TRY FOR GREY CUP GAME

MONTREAL (CP)—Montreal may bid for the 1957 Grey Cup, to be played in an enlarged McGill University Stadium.

Football circles here said Monday the matter was raised with Canadian Rugby Union officials at Toronto last weekend.

It is understood the bid depends on adding about 4,000 seats to McGill Stadium, raising capacity to 27,000 and that Vancouver might support Montreal in return for Montreal backing a Vancouver Grey Cup in 1958.

PROMISED SUPPORT MISSING

Mountie Ball Bid Dying Slow Death

VANCOUVER (CP)—Restaurateur Nat Bailey says he is beginning to lose hope that the Pacific Coast League Baseball franchise can be kept here in 1957.

Bailey, chairman of a group formed to buy the Vancouver Mounties from U.S. owner Brick Laws, said Monday that "almost no shares at all have been sold towards this aim."

Bailey said he has $3,000 in shares sold and general manager Cedric Tallis of Mounties said he has about $6,000. This is far short of the $60,000 or $75,000 Bailey said he hoped to have by this time.

At a meeting three weeks ago, $44,300 was pledged to make the Mounties a locally owned club and Bailey pledged $25,000 himself. However, says Bailey, "not all of the pledges have been received, and in some cases we only got half of what was promised. Besides all this, not all the men who made those pledges have indicated they are willing to have the money turned into shares."

He said Laws, who brought the Mounties here from Oakland this year, said he will not return to operate here if the committee is unable to raise the purchase money.

"Possibly the league would take over the franchise and operate temporarily in Vancouver while they look for another buyer in another city," he said.

He admitted being "very disillusioned" in the last few days.

"I have approached most of the business men I know," he said. "None of them wants to put money into this venture. They have told me quite frankly they do not care if the Mounties stay here or not."

Ladies Get Chance at Arena Tonight

Any way you look at it, the ladies will be the main attraction tonight at the Memorial Arena's weekly professional wrestling show.

For those who come in the front door, it will be one lady admitted free with each paid admission, while in the ring a return ladies' tag team match will be the main event.

Ellaine Ellis and Gladys Reynolds, who bombed Pattie Neff and Mary Hillis last week, have consented to take them on again in a return bout.

Preliminary skirmishing will be done by the men in an elimination tournament among six aspirants. Taking part will be Jack Smith, Bill Fletcher, Claire Robinson, Dick Herstich, Regi Siki and Chick Garibaldi.

Curtain goes up at 8.30.

RUGBY UNION MEETS

Annual meeting of the Victoria Rugby Union will be held at the Pacific Club Thursday night at 8.45.

WHL SUMMARY

WESTERN DIVISION

	GP	W	L	T	GF	GA	Pts
Seattle	22	14	7	1	95	69	29
N Westminster	23	11	11	1	65	73	23
VICTORIA	22	7	12	3	62	67	17
Vancouver	19	8	12	0	55	61	16
EASTERN DIVISION							
Brandon	19	12	6	1	64	53	25
Edmonton	20	11	8	1	66	69	23
Winnipeg	20	8	10	2	69	74	18
Calgary	20	7	12	1	65	75	15

EDMONTON 2, VICTORIA 1

FIRST PERIOD

1, Edmonton, McCreary (Lunde) 19.08. Penalties: Reinrich 5.06, McCarthy 15.15.

SECOND PERIOD

No scoring.

Penalties: Carmichael 3.45, Leach 7:57, Poile 9.02 (misconduct and game misconduct) 18.10.

THIRD PERIOD

2, Edmonton, Lunde (Leswick) 3.48.

3, Victoria, Anderson (Kilburn) 13.19.

Penalties: Dobbyn 1.00, Roggeveen 2.36, Stankiewicz 2.36, (misconduct) 15.56.

Stops:

Riggin	7	4	9	—20
Pelletier	4	7	7	—18

TIME OUT!

By JEFF KEATE

"Getting mad isn't going to help, Lydia!"

DON'T MISS DECEMBER
Esquire
FAMOUS CHRISTMAS ISSUE
OVER 1800 GIFTS PICTURED
NOW ON SALE

RACING RESULTS

BAY MEADOWS

First Race—
Misty Mntn (Rbrtsn) $44.70 $24.60 $10.30
Uncle Matt (Frey) 13.40 6.10
Ashford (Longdon) 2.90
Time: 1.46 3-5.
Also—Call Glory, Bad Debt, Two Big, Nevada Pioneer, I'll Accept, New Feature, Llano, Daddy Sol.

Second Race—
Miss Glen-Russ (Dmngz) $6.50 $4.40 $3.20
Insanta (Powell) 6.60 4.60
Safe Haven (Diaz) 7.10
Time: 1.11 1-5.
Also—Pioneer Spirit, Norconian, Arjuna Reigh, She's-A-Bric, Ramasari, Payle, Sun Image, Peache's First, Sutters Creek.

Third Race—
Mlz Nellie (Taniguchi) $12.40 $5.30 $4.10
Once (Masse) 4.40 3.00
Shaky Rush (Porter) 12.20
Time: 1.39 4-5.
Also—Foot Race, Dream Mansion, Lost Comet, Red Chip Bond, Jim's Jet, Sunny Nalla, Night Victory.

Fourth Race—
Waltz Lark (McLean) $13.30 $5.80 $3.90
Regard Me (Longden) 3.90 2.80
Mr. Henry L. (York) 3.50
Time: 1.11 1-5.
Also—Solano's Pet, War Galley, Jacwin, Myfosta, Rangoon Comet, Jean's Demon.

Fifth Race—
Bartex (Taniguchi) $4.30 $3.30 $3.00
Brief Dream (Volzke) 12.20 6.70
Burgundy Belle (Powell) 7.80
Time: 1.10 2-5.
Also: Shushanna Kid, Cotton Sampler, Texas Leaguer, Mr. Banjo, Endonner, Boy.

Sixth Race—
Open Mind (Harmata) $9.00 $4.00 $3.40
Jay Cee Mac (Longden) 3.00 2.50
Frankie Jo (Faulkner) 6.30
Time: 1.10 2-5.
Also: Beau Clere, Bell Captain, Ardanwood, Best Sickle, Predacious.

Seventh Race—
More Glory (Taniguchi) $8.30 $3.70 $2.40
Point of Order (Lngdn) 3.80 2.40
Paul's Diamond (Hrmtz) 2.30
Time: 1.43 3-5.
Also—Spinney, Forthebest, Flaggs Boy.

Eighth Race—
Primrose Lady (York) $3.40 $2.90 $2.60
Didjano (Powell) 7.00 5.10
Andy Lee (Guiney) 5.60
Time: 1.45 2-5.
Also—Blue Nathoo, Robert Paul, Food For Thot, Budding Genius, Parlay, Forever After, Mary Darlin, The Driller.

Oregon Gets Bowl Bid

LOS ANGELES (AP) — The Oregon State College Beavers Monday were unanimously selected as the Pacific Coast Conference team to meet Iowa of the Big Ten in the Pasadena Rose Bowl football game Jan. 1.

Oregon State finished with a 6-1-1 record in the PCC. The next three teams, Southern California and UCLA tied at 5-2 and Washington next at 4-4, were ineligible for the PCC championship or the Rose Bowl because of conference sanctions for improper financial aid to athletes.

The Big Ten confirmed selection of the Iowa Hawkeyes Saturday night. It will be their first trip to the Rose Bowl.

The Hawkeyes finished their season last Saturday with a resounding 48-8 win over Notre Dame. Iowa had a 5-1 record in the Big Ten and an 8-1 overall record.

College Beats Cordova Bay; Meteors Lose

D. Connor tossed in 19 points at Victoria High School Monday night to lead St. Louis College to a 47-24 victory over Cordova Bay in a Victoria and District Basketball Association juvenile boys' game.

In other games played Monday, Brentwood juvenile girls defeated Victoria Meteors, 31-24, and St. Louis College trimmed Sooke bantam boys, 26-11.

Scorers follow:

Cordova Bay—Corbett 1, Cunningham 2, Swift, McNeil, Spencer 3, McDonald 2, Gibson 5, Jones 2, Mycock 7, Hardy 2. Total—24.

St. Louis College—Connor 19, Grenier 9, Scrase 2, Gubbels 9, McConnell 8, Curteis, Sheppard, Spradowski, Churchill, Halpin. Total—47.

Sooke—M. MacKenzie 4, Robinson 4, Anderson 1, Reeves 1, Homer, Nelson 1, Farquhar, Bligh. Total—11.

St. Louis College—Delparte 8, Maloney, Rivers 5, Scherr, Magee, Parkinson 2, Zanichelli, Cownden 6, T. Scherr 4, Barford 4. Total—26.

Brentwood—Lomas, Butler, Logan 14, Holloway 11, Ross, Bickford 2, Peard 4. Total—31.

Meteors—Bennett 2, Gardler 7, Hodge 1, Mitchell 4, Carlson, Fraser 3, Coe 4, Callander 2, Chovinard 2. Total—24.

DC-6B COACH
"THE NIGHT OWL"
Exclusive DC-6B Coach Service ...pressurized comfort and 2-abreast seating!
LOS ANGELES . . . $45.50
SAN FRANCISCO . $32.00
24-HOUR RESERVATION SERVICE:
All fares from Seattle. For information or reservations, see your Western travel agents—Blaney's Travel Service or George Paulin Ltd.
WESTERN AIRLINES

Puts Your Best Face Forward
Available in Spiced and Heather.
$1.00 and $1.75
Seaforth SHAVE LOTION
GOOD GROOMING BEGINS WITH... Seaforth FOR MEN

TRY DUBONNET "STRAIGHT"
SERVE DUBONNET CHILLED
USE DUBONNET IN COCKTAILS
Dubonnet wine An Aperitif
IMPORTED IN WOOD FROM FRANCE
AVAILABLE AT ALL LIQUOR COMMISSION STORES
This advertisement is not published or displayed by the Liquor Control Board or by the Government of British Columbia.

Wherever you drive you NEED safe winter traction
Buy Firestone 'Town & Country' WINTER TIRES
Your safety this winter depends on your *traction*... on snow clogged country roads or slushy, congested city streets.
The husky tread bars of Firestone "Town & Country" Tires dig deep for sure-footed traction in snow, mud or ice. The continuous central ribs take the load on pavement to give a smooth and silent ride.
See your dealer *now* and be ready for any weather!
Here's how 'Town & Country' Tires pay for themselves
Longer Tire Life — 7 tire rotation gives bonus tire mileage. Your Firestone dealer will gladly rotate your tires when he mounts your "Town & Country" tires.
Protects Your Regular Tires — "Town & Country" tires are designed to take the punishment of winter driving ... and you'll get extra wear from your regular tires.
Protects Your Car Too! — With "Town & Country" tires you get under way easily ... and protect your car from the strains of rocking and lurching. You are far safer too from collisions caused by insecure traction.
NOW AVAILABLE IN SIZES TO FIT 1957 CARS
Cross Road Service Station — 1580 Cedar Hill Crossroad
Hillside Home Service — Corner Hillside and Cook
Scott & Wright Service — 921 Wharf
King's Auto Repairs Ltd. — Government at Bay
Dickinson and Dunn — Arena Way—Back of the Bay
Stan-Pat Home Service — 1620 Oak Bay Ave.
It Pays To Buy Nationally-Advertised Products

"The heating's more even with Shell Furnace Oil"
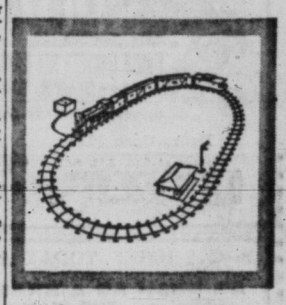
"The playroom's cleaner, too! It's fun in the basement!"
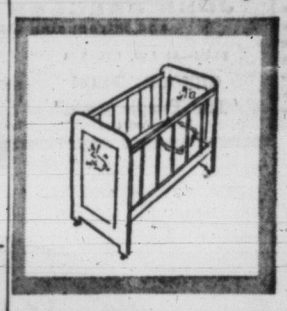
"The children don't seem to have as many colds this winter"
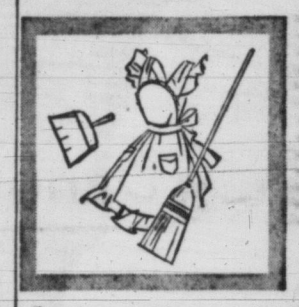
"And our budget works better with our Shell Furnace Oil Plan"
● To make this winter seem a short one—look to Shell Furnace Oil. Clean-burning Shell is the Furnace Oil that gives you *everything* in trouble-free . . . carefree heating.
Special anti-clogging agent—cuts the major cause of burner failure and costly service calls!
New Budget Plan—spreads billing over *easy-to-pay* monthly installments!
Free Sonitor Protection—exclusive to Shell—fights rust and corrosion . . . can actually double the life of your storage tank!
Automatic Delivery—whenever your oil supply is running low our friendly delivery men automatically *meter* new lab-tested oil into your tank—you get every drop you pay for!
Free Insurance—covers you in the event of death . . . your family receive the balance of the Furnace Oil due on your Budget Plan, free of charge.
Call 4-0581 or 4-1141 for
SHELL FURNACE OIL

Artist Oscar Cahen Killed in Car Crash

TORONTO (CP) — Oscar Cahen, 39, Danish-born illustrator, was killed Monday when his sports car slammed into the front of a loaded gravel truck less than a mile from his nearby Oakville home.

The car was welded into the front of the truck. Police and a truck-crew pried for 45 minutes before they were able to loosen the wreckage and free the body.

Cahen's works of modernistic art made him a controversial figure in this country.

Born in Copenhagen, he studied in Europe before arriving in Canada. His works have been displayed in European art centres and lately his works have been in Canadian magazines.

Cahen, married and the father of an 11-year-old boy, has one of his paintings hung in the National Art Gallery in Ottawa.

Pay less for a better
USED CAR
British Auto Centre
971 Yates Phone 2-8141

REX BEACH'S THE SPOILERS
TECHNICOLOR
ANNE BAXTER · JEFF CHANDLER · RORY CALHOUN
RAY DANTON · BARBARA BRITTON · JOHN McINTIRE
CARL BENTON REID · WALLACE FORD · RAYMOND WALBURN · A UNIVERSAL INTERNATIONAL PICTURE
Doors Open 12.01
Feature at 2.23, 5.12, 8.01
Added Feature
"EDGE OF HELL"
Starring Hugo Haas and Flip the Dog
At 1.00, 3.49, 6.38, 9.36
PLAZA
808 YATES ST. 3-6414

2 HITS! TODAY AND WEDNESDAY!
AS IRISH AS A SHAMROCK... THE WARM HUMOR OF THE AULD SOD!.....
Jacqueline
A RANK ORGANIZATION PRESENTATION, STARRING
JOHN GREGSON · KATHLEEN RYAN
and introducing JACQUELINE RYAN
PLUS—At 1.00, 4.23, 7.46
Feature at 2.45, 6.10, 9.33
GREGORY PECK
"The Purple Plain"
In Technicolor
50¢ till 2 tax incl.
ODEON

Bogart Again In Hospital

SANTA MONICA, Calif. (AP).—Actor Humphrey Bogart was admitted to hospital Monday for treatment of a nerve pressure condition, his doctor said.

The 55-year-old Bogart underwent surgery last March in which a cancerous growth on his esophagus was removed. The esophagus is the pipe running from the throat to the stomach. Later, in an interview, Bogart said the operation was "highly successful".

Monday his doctor issued a statement saying Bogart was "admitted for treatment of nerve root pressure due to excessive scar formation following previous surgery".

MEMORIAL ARENA SCHEDULE

TUESDAY, NOV. 27—
Minor Hockey—7 - 8.30 a.m.
Cougars—9.30 - 10.30 a.m.
Naden—10.30 - 1.30 p.m.
Public Skating—4 - 6 p.m.
Beginners—4 to 6 p.m.
Pro Wrestling—8.30 p.m.

WEDNESDAY, NOV. 28—
Cougars—9.30 - 10.30 a.m.
Naden—11.30 - 12.30 p.m.
V.F.S.C. (Gen.)—3.30 - 5.30 p.m.
Minor Hockey—5.30 - 7 p.m.
V.F.S.C. (Sr.)—8 - 10 p.m.
Govt. Employees—10 - 11 p.m.

MELCHERS
DISTILLERS OF
Fine Quality Ryes, Gins and Rum
This advertisement is not published or displayed by the Liquor Control Board or by the Government of British Columbia.

I KNOW WHAT YOU REALLY ARE! Eileen Heckart accuses Nancy Kelly of a shame too great to hide in a tense scene from the Warner Bros.' filmization of "The Bad Seed," now at the Royal Theatre.

Sells Surplus Bells

LONDON (Reuters) — The admiralty is cashing in on the Christmas shopping spree by offering surplus ships' bells for sale at between $5.50 and $28 each, it was announced today. The bells come from every type of naval vessel.

USED CAR?
MORRISON
CHEVROLET - OLDSMOBILE
Yates at Quadra

Ottawa Boosts Tourist Spending

OTTAWA (CP)—The federal government, in a bid to attract more United States tourists to Canada, will boost its spending on advertising in the U.S. to $1,250,000 from approximately $1,000,000.

Resources Minister Lesage said the money would be used to advertise Canadian tourist attractions in the United States.

T. L. Sturgess of Victoria, British Columbia's deputy minister of trade and industry, told the 11th annual federal-provincial tourist conference it plans to do only a few certain basic things in the coming year and concentrate on them. He warned the conference not to take on too much at once.

Don't Forget Lions Club
BIG BINGO
Esquimalt High School
FRIDAY, NOV. 30 — 8 P.M.
$1,000 in Prizes
Tickets available at door and most Esquimalt stores

TWO FOR THE SHOW

By PHIL LEE

A (Don't Miss)
AA (Oscar Class)
B (For Rainy Days)
BB (Worthwhile)
C (To Put in Time)

(BB PLUS) "THE BAD SEED" (Royal) — In directing Warners' adaptation of William March's novel and the Broadway hit, "The Bad Seed," director Mervyn LeRoy erred somewhere. He allowed a creepy, ghoulish play to degenerate into a macabre farce.

Nonetheless, the acting in "The Bad Seed" is of high quality and the plot concerns itself with the most diabolical murderess in many a movie moon. . . . Patty McCormack, a sweet, smiling little blonde girl with pigtails who charms her ever-loving mama and doting papa with her perfect manners and lovey-dovey talk—"What will you trade for a basketfull of kisses? Why, a basketfull of hugs."

AT FIRST Patty is seen through mummy's eyes as a perfect little girl who prefers dresses to jeans, who keeps her room immaculate and who can curtsy with the elan of a deb. If there is a flaw in her character, surely it is a small one. It's just that she's upset over the fact that a small boy in her private school has won the gold medal for having the best handwriting. Patty had wanted to win that medal so much.

Then, later, the radio blares forth the dreadful news that one of the children has been drowned during the school picnic. It turns out that it is the little boy who had such good handwriting. There are unexplained bruises on his body. His precious medal is missing and Patty was the last one to see him alive. It's here that theatre-goers take a second look at the demure, pigtailed child and are horrified.

★ ★ ★

AFTER THE HEADMISTRESS of the school calls, also the dead boy's mother, Eileen Heckart, the suspicions of Patty's mother (Nancy Kelly) are aroused. These come to a head when she discovers the missing medal among her daughter's possessions. Horror mounts on horror as she remembers how some time before Patty was present when an elderly neighbor woman fell to her death down stairs. She faces her daughter with the facts and gets what she doesn't want—a confession.

The mother commences thinking about her own background, how she has always felt as though she was an adopted daughter. She faces her father with the question and learns that she is really the daughter of a mass murderess. Although her father and others debunk the theory that such a taint is hereditary she believes that she is responsible for her daughter's mania. To make matters worse, if possible, she must face the problem alone for Patty's father, William Hopper, an army officer, is away in Washington.

★ ★ ★

NOW, IF MR. LEROY had cut down two or three of the scenes of self-recriminations of the mother and the mother of the dead boy, "The Bad Seed" would have kept the audience in such suspense that it would not have had time to think. But, as it was, by the time Patty had knocked off more than her allotted score and was questioning her daddy about the possibility of bumping off another, the audience had lost interest and was willing to chuckle at the cleverness of the child, which wasn't supposed to be.

VOMITED IN SLEEP—DIED

Tommy Dorsey Killed By Food Particles

GREENWICH, Conn. (AP)—Band leader Tommy Dorsey choked to death in his sleep, a medical examiner says.

Dr. C. Stanley Knapp said the 51-year-old bespectacled "sentimental gentleman of swing" vomited in his sleep and choked to death on food particles. Dr. Knapp fixed the time of Dorsey's death at about 2 a.m. Monday.

Dorsey's third wife, Janie, who was suing him for divorce, was in the house when he died, as were their two children, but it was 12 hours later before the death was discovered.

His booking agent, Vincent Carbone, got no answer to a knock on the bedroom door at Dorsey's $130,000 home, and went in through a window. Both Dorsey and his wife slept behind locked doors, on advice of lawyers, so they would not jeopardize the divorce proceedings.

Carbone found the body of the trombonist sprawled over the bed. The rest of the family had thought he was sleeping late, as he often did.

Dorsey's saxophonist brother Jimmy, two years younger, was in New York at the time.

DEVELOPING ULCER

What made Dorsey ill was not known. He ate a heavy Italian meal with his wife and mother-in-law in his home the night before. Tino Barzie, his personal manager, said Dorsey was told recently at Johns Hopkins Hospital in Baltimore that he was developing an ulcer.

A note Dorsey left added to the mystery when police refused to comment on the case. Finally the text of the note was disclosed by Barzie.

In the note (Barzie said Dorsey had a habit of leaving notes, often by the dozen) Dorsey thanked his wife for the dinner and added: "I am leaving early in the morning. Kiss Susie for me before she leaves for school." Susie is his six-year-old daughter.

Besides Susie, Dorsey leaves a four-year-old son, Steve, by his present wife, and two grown children by his first wife.

His second marriage was to actress Pat Dane. His third wife, Janie, sued for divorce last month, charging intolerable cruelty.

NOW SHOWING!
PRESENTING
DORIS DAY and HOWARD KEEL
in
"CALAMITY JANE"
A gay romantic musical that will make you feel good from start to finish. Full of fun and tuneful melodies sung as only Doris Day can sing them. The western setting adds to the fun and the Technicolor enhances the scenery. Altogether a good entertaining picture.
NEWS - - - CARTOON
SHORT SUBJECTS
Doors at 6.30
Complete Programs at 6.45 and 8.52
Feature at 7.12 and 9.19
OAK BAY

NOW SHOWING!
"Miracle in the Rain"
A love story that will warm your heart — Starring
JANE WYMAN and VAN JOHNSON
at 8.15
PLUS
"Wedding in Monaco"
Fabulous Wedding of Grace Kelly and Prince Rainier in CinemaScope and Color at 7.45
Doors Open 7.30
1 Complete Show at 7.45
FOX

GEM THEATRE SIDNEY
NOW OPEN
Thursday - Friday - Saturday
ONLY

Vic Van Isle Kinsman Club
Christmas Charity
BINGO
Proceeds to Help Needy Families
CENTRAL JUNIOR HIGH SCHOOL AUDITORIUM
Saturday, Dec. 1, 1956
8 p.m. sharp
$2.00 — 16 Games
• Johnson 5½ h.p. Outboard
• Westinghouse Automatic Dryer
• Marconi De Luxe TV
• $500 Cash Prize
Free Turkeys
— Consolation Prizes —

DON'T MISS DECEMBER
Esquire
FAMOUS CHRISTMAS ISSUE
OVER 1800 GIFTS PICTURED
NOW ON SALE

NOW SHOWING!
"THE BAD SEED" IS THE BIG SHOCKER!
Royal
RECOMMENDED FOR ADULTS ONLY!
Adult Entertainment Only!
FROM WARNER BROS.
NANCY KELLY · PATTY McCORMACK
Extra! Cartoon and Times News Events
Doors 1 p.m., Feature 1.34, 4.06, 6.33, 9.05
50c till 2 p.m., Students 50c all day

Spiced with Laughter Youthful Adventure
ALASTAIR SIM
JOHN MILLS
YVONNE MITCHELL
IN
"Escapade"
Doors 1 p.m.
Feature at 3.11, 6.14, 9.22
Plus an Exciting Prediction About the year 2508
"WORLD WITHOUT END"
Starring
HUGH MARLOWE
NANCY GATES
At 1.46, 4.49, 7.52
Dominion

THE GRANDEST LAUGH HIT TO CROSS THE SEAS FROM BONNIE SCOTLAND
A Chuckling Glimpse of the Past . . . and a Howlarious Peek at the Future . . . The Happiest Show of the Year
WEE Geordie
Colour by Technicolor
starring
ALASTAIR SIM
BILL TRAVERS (as Geordie)
NORA GORSIN
FILMED IN THE BEAUTIFUL HIGHLANDS OF SCOTLAND
TODAY CAPITOL
At 1.00, 3.06, 5.12, 7.18, 9.24

What are trucks doing for me?

Have you ever stopped to think of the many ways that trucks add to your comfort, convenience and well being?

TRUCKS helped to build your home
Everything for your home, from the concrete in the foundation to the knob on the front door was delivered by truck. Water, electricity, telephone and many other vital services depend on trucks for their installation.

TRUCKS keep your home running smoothly
Trucks are the vital link between your home and the world around you. From the early morning milk delivery to the emergency night call for hydro service, trucks help make your home a pleasant and convenient place to live.

TRUCKS fill your market basket
You're eating better than ever before, and trucks bring every item on your shopping list. Trucks play an indispensable role in supplying the fabulous variety of tasty and nutritious foods you find at your neighbourhood market.

Trucks are a vital and friendly part of your community

INTERNATIONAL TRUCKS

INTERNATIONAL HARVESTER COMPANY OF CANADA LIMITED · HAMILTON, ONTARIO

Small Loans to End Say Finance Firms

TORONTO (CP) — Canadian finance companies say wage earners and salary workers are going to be out of luck on small loans next year.

The Canadian Consumer Loan Association, representing 53 finance companies, Monday reported many companies will cut out loans of $200 or less because of new federal government restrictions on rates.

F. C. Oakes of Toronto, association president, said licensed Canadian companies made 364,572 loans of less than $200 in 1955.

The present rate on loans of $500 or less is two per cent a month. Under the new law, effective Jan. 1, 1957, the rates are: two per cent a month on the first $300 of loan balance, one per cent a month on the loan balance between $300 and $1,000, and one-half of one per cent a month on the balance between $1,000 and $1,500.

It said most loan companies borrow their money at bank rates, now 5½ per cent a year, up 22 per cent within the last year.

How to KEEP FIT after 50

In the old days fifty seemed the signal to slow down—take things easy—watch your diet—get more rest. It's still good advice. But these days you can face fifty with many interesting and active years ahead,—active, that is, if you can avoid backache and the "tired-out" feeling, due to kidney and bladder disorders, that often develop around that age. For more than 60 years Dodd's Kidney Pills have been helping men and women of all ages to keep kidneys and bladder in good order,—helping them to feel better, to work better, and get more fun out of life. If you are approaching fifty, or past it, Dodd's Kidney Pills may help you, too. You can depend on Dodd's. 54

Are You A Good Parent?

Schools, churches, camps and other agencies can often be helpful, but it's parental influence — for good or for bad — that is the most important factor in shaping a child's character.

December Reader's Digest tells why *only you* can give your child the qualities he needs for a successful life. Here are hints on how to be a better parent. Get your December Reader's Digest today: 39 articles of lasting interest including the best from current books and magazines, condensed to save your time.

U.S., Iceland Reach Agreement On Air Bases

WASHINGTON (AP) — The United States and Iceland were reported to have reached tentative agreement Monday on the operation of the big Icelandic air base American forces have manned since 1951.

Iceland's Parliament demanded last March that the Americans be withdrawn from the base, at Keflavik near the capital city, Reykjavik.

MALAYAN GALE TAKES HEAVY TOLL; OVER 200 MISSING

SINGAPORE (AP)—More than 200 Chinese and Malayan fishermen are missing as the result of a 50-mile-an-hour gale which struck the east coast of southern Malaya Monday.

British search planes helped in spotting 15 bodies along the shore and in the sea. Pilots reported beaches were littered for miles with smashed fish traps and boats. One hundred survivors have been picked up. The death toll is expected to increase.

Haggis Hurried To Hungry Scots

NEW YORK (AP) — Enough haggis to feed 1,000 hungry Scotsmen arrived on an airliner at Idlewild Airport Monday. A 432-pound shipment of the pungent pudding was flown in from Prestwick, Scotland, for the annual dinner of the New York St. Andrew's Society

New Wife Displeased; Got Old Wife's Ring

NEW YORK (AP) — Mrs. Helen S. Rosenfield, 57-year-old Park Avenue matron seeking a separation, complained in court Monday that her wealthy husband never bought her a wedding ring —but gave her one that had belonged to his former spouse. The couple wed in 1954.

French Ship Burns

TANGIER (AP) — A fire swept through the French cargo ship Rouennais Monday about 80 miles east of here in the Mediterranean. All 25 crew members abandoned ship and were rescued. The Rouennais, a 3,400-ton vessel, was en route to Oran.

3½%

on a Guaranteed Deposit Account of $500 or over

... with a 10 day withdrawal privilege

Interest computed on minimum MONTHLY balance.

THE CANADA TRUST COMPANY

1130 Government Street
Victoria, B.C.
D. R. ABBOTT, Manager

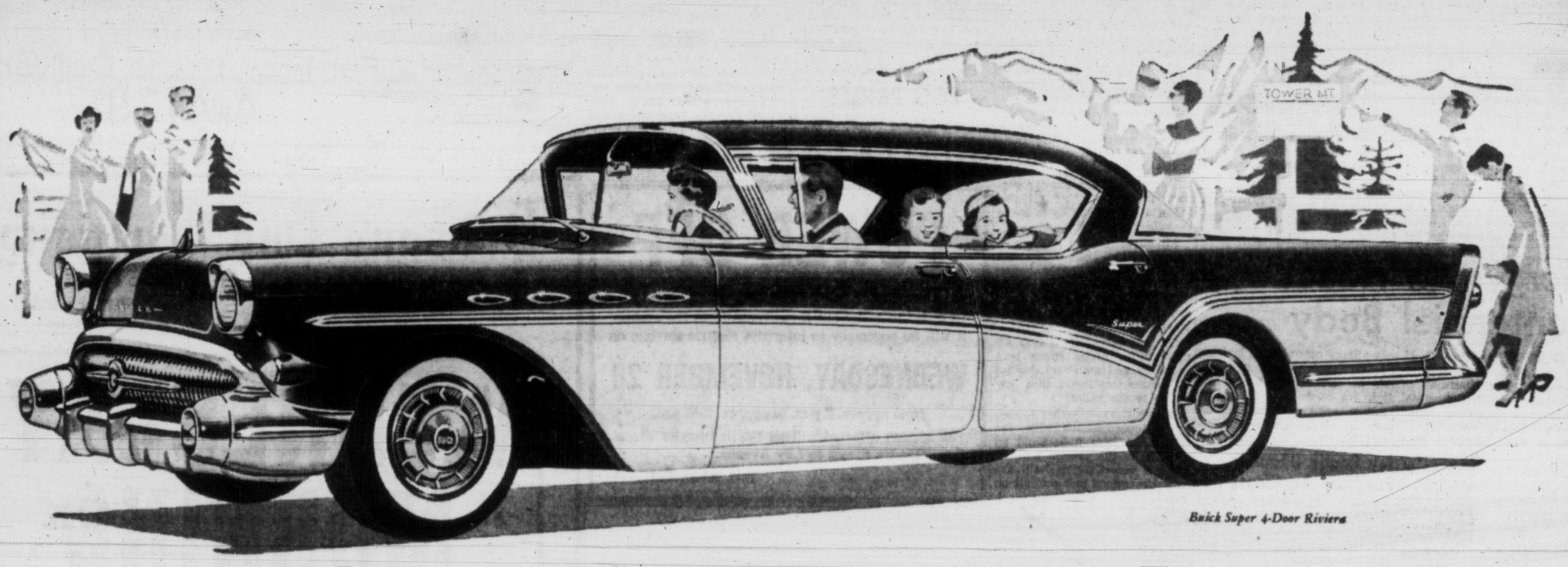

Buick Super 4-Door Riviera

Everything's New including the View

in each '57 Buick—SPECIAL, CENTURY, SUPER, ROADMASTER

WHEN we tell you the 1957 Buick is new, we're not kidding.

Because we don't mean just new this or new that. We mean new *everything*.

We mean everything you *can't* see, as well as everything you can.

And even the "seeing" is new from both the front seat and the rear seat—for the new, wider, rakishly angled panoramic windshield with its 200 more square inches of glass area widens the forward view of *all* passengers.

Take other examples.

Its *styling* is new. Never before have you seen a Buick like this one—sleek and stunning, and as low as a cat-crouch.

Its *engine* is new—and you'll know that the first time you crack the whip.

Never has any Buick boasted so big, so powerful, so *obedient* an engine as the purring V8 engine that gingers every '57 Buick.

Its *performance* is new—and right here we mean new like nothing else you ever experienced before.

For now with Buick's new record horsepower, there's a new advanced Variable Pitch Dynaflow that's so instant in action, so vividly responsive, so smooth and flexible and full-torque throughout the entire "Drive" range—the need for "Low" is virtually eliminated.*

But there's even more than all this to the newness of every '57 Buick—SPECIAL, CENTURY, SUPER and ROADMASTER.

There's a completely new chassis that gives the car the lowest centre of gravity in Buick history—for a steadier, safer ride. And a new kind of ball-joint suspension for surer handling, safer cornering, and a wonderful new *levelized braking*.

There are safety features galore—new safety-padded instrument panel, new dip-centre safety steering wheel, new controls recessed out of harm's way—even an ingenious new Safety-Minder* that lets you know when you reach the miles-per-hour you've preset for yourself.

Of course, the only way to get the whole new wonderful story is to take the wheel of one of these lower, roomier-than-ever '57 Buicks and let this magnificent big new car do its own talking.

And that's something we'll be most happy to arrange first chance you get.

Come in *today*.

**New Advanced Variable Pitch Dynaflow is the only Dynaflow Buick builds today. It is standard on Roadmaster, Super and Century—optional at modest extra cost on the Special. Safety-Minder standard on Roadmaster, optional other Series.*

Newest Buick Yet

A GENERAL MOTORS VALUE

WHEN BETTER AUTOMOBILES ARE BUILT BUICK WILL BUILD THEM

M-557A

EMPRESS MOTORS LTD.

900 FORT STREET — 2-7121

HOUSE OF PEACE at St. Mary's Priory, Langford, built at cost of $90,000 for aged, infirm, and welfare cases, was officially opened Sunday before 200 guests. In ceremony, Sister Cecelia Mary, Mother Superior of Priory, gave key to Rev. Alex McDonald, centre, who declared building open. Rev. W. J. O'Brien of Langford, is at right. There is accommodation for 90 patients, who will start moving in next month. (Flett Studio Photo.)

Saanich Waterworks Financing Would Save Total of $70,000

Saanich voters who approve of a $200,000 waterworks extension replacement by-law referendum, in December will save $70,000 on the job thanks to a plan devised by comptroller John Tribe.

An amended schedule of payments for the 20-year plan to cover the total $253,180 cost, including interest charges, means a saving of $3,500 annually, a special meeting of council was told Monday.

Council gave first reading to the amended by-law, which voters will be asked to approve at municipal elections Dec. 15.

Of the total cost of the program, $150,000 will be obtained through debenture sale, $43,000 from previous waterworks by-law surpluses, and $7,000 from proceeds of water rates and charges.

Ratepayers approved a $220,000 by-law for the same job a year ago, but debentures were withdrawn because it would have meant a 10% loss to the municipality.

LIBRARY ISSUE

Before a by-law referendum is put to gain approval or disapproval for Saanich to join Greater Victoria library board in voting capacity in a 15-year agreement, Saanich delegate Coun. Leslie Passmore will ask these questions:

What will be the capital cost to Saanich for a share in library equity?

If there will be a cost, how will it be paid for?

Will Saanich eventually become part-owner of library assets?

If there is a tax on library property, could Saanich assume the city will pay its share?

Council decided to give $5,000 of a provincial 40-cent per capita centennial grant toward rehabilitation of historic Craigflower School as a means of centring centennial celebrations around the oldest school west of the Great Lakes.

Saanich will ask similar support from the other Greater Victoria municipalities to make the effort a joint one.

All three alternatives on a municipal hall referendum will be placed on a single ballot, each with provision for "yes" or "no" preference, even though council feels this may confuse voters.

Council agrees additional administrative office space is a necessity and members decided to include this factor in a preamble to the ballot.

Alternatives—whether to continue investigations with the city for a joint hall; build an addition to the present hall; or build a new Saanich hall—are to guide council and commit no one.

Clergyman Heads Centennial Body

BRENTWOOD — Rev. G. H. Glover, Brentwood, was appointed Monday night chairman of the Central Saanich Centennial Committee at a meeting called by Central Saanich council.

Willard W. Michell is first vice-chairman, Reeve H. Rupert Brown second vice-chairman, and Don S. Wood, Central Saanich municipal clerk, is secretary-treasurer. Directors are W. F. Grafton, Albert Doney and Mrs. R. Crawford.

In response to a letter from Mrs. Vivian Cowan of the Sidney village commission, inviting Central Saanich to join with Sidney in celebrating the centennial, the committee decided to send a representative to discuss the proposal with the Sidney committee.

Icy Roads Blamed For Two Accidents

PORT ALBERNI (CP) — Sanding was carried out on roads here Monday following two weekend accidents blamed on icy conditions.

Mrs. August Novak suffered minor cuts when a half-ton truck carrying her and her husband skidded and went into a ditch. A car driven by Robert Lee was wrecked when it overturned, RCMP said.

DEEP-SEA SHIPS IN PORT

Victoria (Ogden Point)—Callao, Vedby, Steel Voyager.

Tahsis—Shozan Maru.

Chemainus—Paracoola.

Harmac—Blue Master.

Duncan Bay—Krusaa.

Alberni—Fernfield.

OCEAN MAILS

Dec. 1—China Mail, Japan and Hong Kong.

Dec. 7—India Mail, Japan and Hong Kong.

Dec. 10—Waikawa, New Zealand.

Dec. 11—Waihemo, New Zealand.

Dec. 11—Bawean, Philippine Islands.

Dec. 15—Lakemba, Fiji and Australia.

Relief from PILES

Don't suffer any longer. For quick relief—treat painful piles with medicated Dr. Chase's Ointment. Soothes as it heals. A safe home treatment for 50 years.

SOOTHING HEALING DR. CHASE'S Antiseptic OINTMENT

Maffeo to Contest Nanaimo Mayoralty

NANAIMO — Pete Maffeo, businessman, sportsman and defeated Liberal candidate in the provincial election in September, will be a candidate for the Nanaimo mayoralty in the forthcoming civic election.

Only other candidate in the field to date is Ald. Mrs. Alan B. Hall, chairman of the city council finance committee.

"In offering myself as a candidate for mayor I feel my association with almost every organization in the city has given me a full understanding of the needs of Nanaimo," he said Monday night in announcing his intention to run.

"Any little experience I may not have had in municipal procedure can be overshadowed by my experience in many years of organization," he said.

WAR VETERAN

Born in Nanaimo 60 years ago, he was educated here and in Ladysmith, and served with Canadian Engineers in the First World War.

He has been an ardent supporter of amateur sport, fish and game clubs, and is a charter member of Nanaimo Gyro Club. He was decorated with the OBE for his work in leading the Air Raid Precautions organization here during the Second World War.

The mayoralty became open when Mayor Earle Westwood resigned because of the pressure of duties in his new position as minister of trade and industry in the B.C. government.

Only Ronald McIsaac, lawyer, and Ald. George Bryce have announced themselves as candidates for city council seats.

EGG PRICES

	Producer	Wholesale
Grade A large	39c	51c
Grade A medium	33c	45c
Grade A small	28c	40c
Grade B	27c	39c

Up-Island Man Jailed Year For Forgery

PORT ALBERNI — David Steel Craig was sentenced here Monday to one year in Oakalla for forgery, with a further one year to be served concurrently for obtaining money by false pretences.

Craig also was sentenced to a further three months for offering a cheque on a Victoria bank without funds to cover the amount. When arrested in Victoria, Craig had in his possession two cheques on which he had signed the name of "Harold Pitts," owner of a well-known trucking firm here.

In police court today, RCMP officers said they were not sure whether Craig intended to use the cheques, or whether he was "just practicing." He was apprehended after using two forged cheques here, using the name of Harold Pitts, and cashing a $10 cheque in Ucluelet on a bank in which he had no money.

B.C.'s School Population Grows 18,000 a Year; Teachers Sought

British Columbia's school population has increased from 125,000 in 1945 to nearly 258,000 this year and promises to exceed 325,000 by 1965.

Figures compiled by the B.C. education department show a yearly increase of 18,000 pupils, a considerable part of it due to immigration.

For the first nine months of 1956 there was an immigration increase of 2,897 families with 5,678 children under the age of 15.

Teacher employment has increased from 6,622 in 1952 to 9,482 in the current school year, or an increase of 43 per cent in five years.

It is estimated that for the school year 1957-58 at least 10,200 teachers will be employed in B.C. schools.

Besides providing for the increase in pupils, it is necessary to replace teachers who leave the profession permanently or temporarily.

1,600 THIS YEAR

The combined effects of pupil increase and teacher replacement made it necessary to recruit 1,200 teachers in 1952 and 1,600 new teachers in 1956.

And it is estimated that 1,700 new teachers will be required in September, 1957.

During the past five years, B.C.'s teacher-training institutions have trained less than 50 per cent of the teachers required. The balance has been met by teacher immigration from other provinces and countries.

"Now, because of teacher shortage elsewhere, this source of supply is rapidly diminishing," an education department spokesman said.

To meet the situation these steps are being taken:

1. Issue of teacher-training bursary loans for those in need of financial assistance.

2. Establishment of future-teacher clubs in high schools to interest young people in teaching as a career.

3. A province-wide survey of trained teachers now otherwise employed, notably married women, who might be interested in returning to the classroom.

4. Recruiting British teachers who have already expressed a desire to come to B.C.

OLD SEMINARY

A college for Islamic students at El Azhar mosque in Cairo has been in existence for nearly 1,000 years.

New Pipeline At Comox To Supply Jets

COMOX—Fuel for jets and other aircraft will be conveyed by pipeline from the government dock here to the RCAF station at Comox airport, according to plans of the national defence department.

The provincial cabinet has granted an application from the department for permission to build the pipeline.

Cost of construction and maintenance of the pipeline will be borne by the defence department.

LUCKY LAGER

For Free Home Delivery
4-4179

This advertisement is not published or displayed by the Liquor Control Board or by the Government of British Columbia.

POWER OFF
NORTH DOUGLAS STREET

In order to carry out improvements to the system, it will be necessary to interrupt electric service, on

WEDNESDAY, NOVEMBER 28

from approx. 2 p.m. to approx. 2.45 p.m.

The section affected will be North Douglas Street, from Quadra Street to Lily Avenue.

B.C. ELECTRIC

Hudson's Bay Company.
INCORPORATED 2ND MAY 1670

Wednesday Store Hours: 9 a.m. to 12 noon

Dial 5-1311 for quick, courteous service

WEDNESDAY MORNING SPECIALS

ON SALE three hours only — or while quantities last!

★ Shop from 9 a.m. to noon Wednesday for really outstanding values at the Hudson's Bay Company!

★ Shop early and shop in person, because of limited quantities no telephone or mail orders will be accepted.

★ All new merchandise specially purchased for this event . . . Every item is backed by the HBC guarantee of quality!

Low price top quality corduroy shirts for active lads who wear sizes 6 to 16!

Sale Price, Each, 2.49

Wine, blue, green, red, grey, navy! Six attractive, serviceable colors in these good looking, warm corduroy shirts that feature long sleeves, a 2-way collar and one handkerchief pocket! The closely woven pinwale corduroy lasts through lots of launderings, dresses your boy smartly and comfortably!

Cotton flannel shirts

Cut large . . . for fast-growing boys who just seemto "shoot out of their clothes" these cotton flannel shirts styled with long sleeves, 2-way collar and breast pocket. Sanforized, so there's no problem with shrinking! Sizes 6 to 16. Assorted check patterns. Special, each 1.29

HUDSON'S BAY COMPANY, boys' wear, main

Special Purchase! Remote control helicopters---a thrilling Christmas gift!

. . . Your children and you will thrill to the excitement of this cable controlled helicopter. Turn the flexi-cable and the "Sabena" . . . a realistic copy of its "big brother" takes off from the table, floor and flies through the the air, controlled by you! Special, each 2.79

HUDSON'S BAY COMPANY, toyland, third

See tomorrow's paper for your copy the Bay's value-packed Christmas Gift Sale supplement!

The well-groomed man chooses a

B.V.D

NYLON TRICOT SHIRT

because he knows he'll look smart

The fused collar of a B.V.D. Nylon Tricot stays smooth and crisp. The shirt drapes well and stays free of wrinkles. Now, in whites, colours and stripes wherever good shirts are sold.

A quality product selected by DU PONT as a TV feature on their program "FATHER KNOWS BEST"

DU PONT Nylon TV FEATURE

$9.95 (Single Cuffs) STRIPES—$10.95

THE B.V.D. COMPANY LIMITED, MONTREAL

You can't go wrong in Wolsey

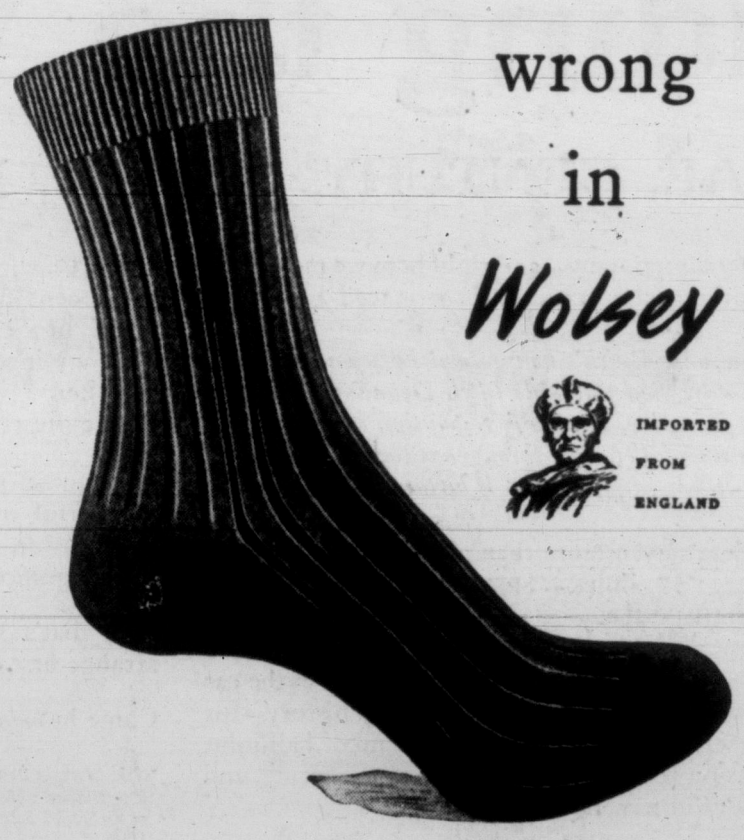

IMPORTED FROM ENGLAND

We take pure wool for health and comfort and blend it with just the right amount of nylon to provide almost endless wear. Wolsey Cardinal socks neither stretch nor shrink—you can get a size which fits you perfectly. Nothing can equal them for comfort, style and long life.

Wolsey Cardinal

anklets $1.25 | long socks $1.50

Victoria Daily Times

VICTORIA, B.C., TUESDAY, NOVEMBER 27, 1956 13

BETWEEN TIMES

By

MONTE ROBERTS

The annual report of the Victoria and Island Hissing and Booing Society has just been received.

I do not think there has ever been a year so productive for the Hissing and Booing Society.

Possibly you would like to peruse a condensation of the annual report, as prepared for press release by the Hon. Sec.

I have the honor to report on the activities of the Victoria and Island Hissing and Booing Society during the 12-month period just concluded.

As all members are aware, we have found it advisable to issue our Annual Report in November, rather than December, as December is rather a slack month for hissing and booing, what with Christmas and Good Will to Man and all.

It is a pleasure to note our routine hissings and boolngs were carried out in a satisfactory manner.

In the governmental field, not only civil and provincial but federal, we did exceedingly well, having scored noticeable impacts with H and B on the Capital City Planning and Development thing, whatever it is called; the shambles at City Hall; closure enforced by the federal government on the pipeline debate; and lack of aspidistras in Victoria's hanging flower baskets.

In the field of sport, we have had our usual success with hissing and booing of referees, umpires, linesmen, etc., but it should be noted we did rather better with H and B where lacrosse is concerned. Granted, this may have been opportunism on our part, but the opportunity was not lost.

In military affairs, we can look back with a certain measure of satisfaction at the hissing and booing against the army, navy, air force, and lack of a policy on compulsory service. But a word of self-criticism might not be amiss in this connection.

It is felt some of our members—notably our junior members—ars missing opportunities in not hissing and booing the Boy Scouts, Sea Cadets, Air Cadets, Cubs and Brownies as efficiently as might be expected.

This, however, is a minor criticism in view of our success in consistently hissing and booing the high cost of living, low wages, high rents, low basements, high attics, public utilities, private enterprise, and one-way streets.

This last point—one-way streets—has brought about a new policy for the Vancouver and Island Hissing and Booing Society. At a recent meeting of the executive, one of the directors, Mr. Indignant Ratepayer, said he felt he was rather handicapped in being able to hiss and boo at only one-way streets.

Why could he not hiss and boo at two-way streets, Mr. Indignant Ratepayer asked?

Mrs. Mother of Five supported this viewpoint vehemently, and approval was also expressed by Mr. Disgusted Citizen.

Fortunately, the situation was resolved by Mr. Irate Sports Fan. He outlined at some length the double-fullback system currently employed by Mr. Pop Ivy and the Edmonton football team, and suggested the Hissing and Booing Society might well benefit from this example.

He then moved (seconded by Mr. Disgusted Citizen) that the H and B society employ the double-dislike system in the future, and elect two vice-presidents; one to (for instance) lead the H and B against one-way streets, and one vice-president to lead the H and B against TWO-way streets.

When the chair called for a vote, the hisses were unanimous.

We look forward to an even greater year in 1957, unless everything turns out all right. Which it won't.

TOPICS OF THE TIMES

A two-cent drop in the price of Grade A large eggs became effective Monday. Producer price per dozen is now 39 cents, and wholesale price, 51 cents. Other prices were unchanged.

* * *

A Christmas dinner and party for 100 old-age pensioners is sought by the Silver Threads.

Silver Threads is the new Community Chest division set up to act as a clearing house for persons and agenices who wish to assist the aged people of the city with restricted means.

Glen Hamilton, social worker in charge of the bureau, said he will accept offers of assistance at 2-5121.

"Christmas isn't much when you have to spend it alone," he stated.

* * *

Noted Canadian lecturer and psychologist Dr. Brock Chisholm will speak at Victoria, Monday, Dec. 3, at 8 p.m. His topic will be "Expanding Concepts of Health."

The meeting is sponsored by the Victoria branch, Canadian Mental Health Association, and is open to the public without admission charge.

Dr. Chisholm is a former director of the United Nations' World Health Organization.

* * *

Margaret Gillespie, no fixed address, was remanded one day without plea in police court today on a charge of obtaining a $310 fur coat from a city store by false pretences.

Police allege that the woman also obtained $80 in cash while paying for the coat by cheque at Foster's fur store, 753 Yates.

* * *

Alexander Stevens, 877 Wollaston, who can boast of a 28-year accident-free record while a commercial driver, is Victoria's latest "courtesy driver."

Mr. Stevens has been driving a B.C. Electric bus for the last 14 years and before that he drove a C and C ambulance.

* * *

Representative of the Sudan Interior Mission, Rev. Paul Wilson will show colored films of his work in Africa at meetings in Central Baptist Church Thursday at 7.30 p.m. and Friday at 8.

* * *

Minimum fine of $100 faces someone who dumped a number of deer hides and heads on a Saanich roadside Monday.

They were found on the east side of Trans-Canada Highway near Admirals Road. The two heads were from does, which now are in season.

A quantity of liquor valued at $75 was taken by thieves who broke into the Gorge Vale golf clubhouse during the weekend.

Esquimalt police said most of the liquor taken was beer. The office was entered by smashing a window.

* * *

Officials of the Army and Navy Veterans' Club, Wharf Street, today scaled down their estimate of loss in a weekend break-in to $400 in cash.

No liquor was taken by thieves who scaled a signboard to enter a second storey window, an official said.

A preliminary check by chief steward Walter Simpson Sunday morning indicated a loss of $650 in cash and a quantity of liquor.

* * *

Free diphtheria inoculations for adults and children of Oak Bay will be given at the Well Baby Clinic, 1165 Newport Avenue, Wednesday from 9.30 a.m. to noon.

* * *

First Japanese oranges for the Christmas trade arrived in Victoria today aboard Ss. Steel Voyager. More than 50,000 boxes are being unloaded at Ogden Point Docks.

King Bros. Ltd. is Victoria agent.

* * *

A 26-year-old man testified in city police court today that two sailors attacked him in a downtown cafe early today, injuring his eye with a sliver of glass when his glasses were smashed.

William Caldwell and Robert Dayton each were remanded to Thursday for sentence on charges of assault causing bodily harm.

Victim of the attack, Robert W. Stevens, said he was sitting in the Plaza Cafe, 636 Johnson, when the sailors started trouble.

* * *

The civic affairs group of the Victoria Chamber of Commerce will meet at the Dominion Hotel at 6.15 tonight to discuss the proposal of James Harvey, Victoria barrister, for the building of an exact duplicate of old Fort Victoria at the Gorge Park. The plan also calls for the construction of a maritime museum and pioneer museum at the site.

* * *

Herman H. Baanstra, 646 Dunedin, was fined $50 in city police court today for consuming liquor in a public place, in a car parked on Terrace Ave.

Susan has overcome her fear—but tells others, "Don't play with fire."

Laughren In Strait Bid Early Sunday

The 78th swim attack on Juan de Fuca Strait will be made next Sunday.

Ben Laughren, Victoria chef turned salesman, who has made an average of one attempt monthly since January, will try the discouraging north-south route, beaten only by Torontonian Cliff Lumsdon last August.

The strait has been swum only three times, once from Victoria.

Laughren plans to kick off at 5 a.m. from Fisgard Light at the mouth of Esquimalt Harbor, swimming to Albert Head, then as directly as possible toward Port Angeles, Wash., more than 18 miles away in 40-degree brine.

MUIR COURSE

It will be roughly the same course on which Saanich's Bill Muir nearly completed the swim last summer, and Ben's navigator, Bud Phillips, hopes the route will bring success in nine hours at most.

"We hope to knock those other records—Marilyn Bell and

SWIMMER BEN

Cliff Lumsdon—all haywire," said the swimmer.

Swimming south-north, Marilyn completed the crossing in 10 hours, 38 minutes, in August; Lumsdon made his in the opposite direction in 11 hours, 35 minutes.

Big Ben made a short-cut crossing from the U.S. side to the southern tip of the island, last summer, as did American Amy Hiland.

Bert Thomas, first to cross the strait, swam it south-north in 11 hours, 17 minutes, in July, 1955.

Laughren began his tries in the spring and has made 11. He hopes the 12th will be the last this year.

Navigating vessel will be Lili Marlene II, which will leave Fisherman's Wharf about 4 a.m. to catch one of the best tides of the year for the charted course.

A LITTLE GIRL'S TRIUMPH

Susan Conquers Fear of Fire

BY PETE LOUDON

Ten-year-old Susan is conquering her fear of fire. She proved it twice last week.

On Thursday she passed her Brownie fire-fighting test. On Friday her house caught fire and she donned coat and shoes and went to a neighbor, sensibly and without panic. The fire was put out without too much damage to the house.

Both of these events would have been exciting to any child. But to Susan Darling, 1133 Heald Street, in Esquimalt, they were major victories over terror.

Just the thought of fire up to a short time ago, was enough to panic her.

Fire almost took Susan from her parents and brothers and sister one spring day in 1955.

Flowers for Moms

She had gone to a compost heap behind a nursery where flowers were often discarded, to gather a bouquet for her Mom.

She didn't notice the compost was smouldering.

Suddenly some paper in the compost heap flared and the flames ignited Susan's dress.

Susan was a year and two weeks in Royal Jubilee Hospital.

She suffered more pain than most people do in a lifetime.

Kept in bed and isolated, to guard against infection to her slow-healing burns, she remembered fire as cruel, heartless and terrifying.

Burns scar the mind as well as the body. Susan was left with an unreasoning fear.

More Surgery

Susan finally came home from hospital last June. She is back at school, even rides her bike, although one thigh is still bandaged and her scars will need more surgery.

Until last Thursday the healing of Susan's inner scar—the one that panicked her at sight of flame—was her biggest problem.

Even the striking of a match would upset her.

But suddenly she announced she had passed her fire-lighting test at Brownies to win a "Golden Hand" badge.

Then came the big test which was to prove she had really got the best of her fears.

Basement Afire

It was 10.30 p.m. Friday. Susan's Dad was out. Her Mom smelled smoke. She opened a door leading to the basement. Fire had started near the furnace and was eating into the upstairs living room floor.

Mrs. Darling wakened Jack, 12; Susan, 10; Shirley, nine, and Greg, six.

Susan was almost hysterical at first, but she did what her mother told her to do.

She put on her shoes and her coat and went by herself to neighbors while Mrs. Darling and son Jack got the younger children out.

Susan posed with a match to symbolize her Brownie fire-lighting qualification. But she asked:

"Please don't let other children think I was playing with matches. I wouldn't want anyone to be burned like I was."

United Nations Talk Scheduled

Victoria members of the United Nations' Association in Canada will hear an address Wednesday night by Herbert Mowat of the national executive committee.

Mr. Mowat's theme will be "United Nations and the World Today."

Members of the association and of the Canadian Institute of International Affairs are invited to bring friends.

Place: The Art Gallery, 1040 Moss Street. Time: 8 p.m.

SOLDIER TRIBUTE OR PARKING LOT?

Life of Memorial Tree Depends on Public Opinion

Are you in favor of the woodsman sparing a tree planted in memory of a soldier who sacrificed his life in the First World War?

That is what the Victoria-Saanich beaches and parks committee wants to know before it authorizes the cutting of the fully-grown tree at the corner of Cedar Hill Crossroad and Shelbourne Street.

The owner of a store wants to cut the tree in order to make a parking lot.

The tree is one of several hundred planted for a mile along Shelbourne Street in memory of Victoria soldiers who died in the war.

Councillor Eugene Diespecker was appointed by the parks committee to feel out public opinion on cutting the tree.

"We don't want to order this tree cut and then find out everyone is against the act," he said. "I think a parking lot could be built around the tree.

George Warren, city publicity commissioner, said the memorial tree project was sponsored by the late Brig.-Gen. R. P. Clarke of Victoria, shortly after the First World War.

This particular tree may have been planted by Sir Arthur W. Currie or Gen. Joseph Jacques Cesaire Joffre, commander-in-chief of the Allied armies in France.

"It's pretty difficult to say who planted each individual tree," he said. "The directors of the Chamber of Commerce and the mayor at the time all planted trees. I believe some members of the royal family also planted trees along the boulevard."

Park Plan Set For Boat Owners

Forest Service Asks Yachtsmen for Advice

First step in establishing a chain of waterfront parks for small-boat cruising enthusiasts in B.C. waters was taken today by the B.C. Forest Service when 2,000 questionnaires seeking advice of yachtsmen were mailed.

The forest service plans "waterside" campsites similar to those which have proved so popular along B.C.'s scenic highways.

The eventual plan is to establish marine campsites not only in coastal waters, but on the larger lakes where craft from canoes to large yachts carry weekenders and vacationers.

The plan is one long urged by the Royal Victoria Yacht Club, Capital City Yacht Club, and other cruise clubs throughout the province.

A spokesman for the parks and recreation division of the forest service said today "we hope to provide yachtsmen with the yachting equivalent of our campsite system—places where they can moor their boats and camp without being driven away by irate landowners."

MOORING BUOYS

The tentative plan is to provide mooring buoys for larger craft, a small jetty for dinghies and small boats, landscaped area for camping, an outdoor barbecue-type fireplace, water facilities, wood for shore-cooking, and sanitary facilities.

Ken MacLaren, chairman of the RVYC publicity committee, hailed the plan as "what we've been working toward for a long time.

"A marine campsite system would be a special boon for the small-boat sailor who has limited facilities aboard his own boat.

ATTRACT YACHTSMEN

"It would also encourage yachtsmen from all over the Pacific northwest to plan their vacation cruises in our waters."

Mr. MacLaren said the plan received added emphasis during the highly-successful joint PIYA and PCYA regatta here last summer. At that time, the forest service co-operated in establishing facilities for a 200-boat rendezvous at Sidney spit.

The forest service questionnaire is going to members of yacht clubs throughout B.C., including the lower mainland, Vancouver Island, Kelowna, Ocean Falls, and Prince Rupert.

Included with the questionnaire is a map on which yachtsmen are asked to designate favorite cruising areas, and they are also asked to state the most suitable locations for marine parks.

The questionnaire was prepared in conjunction with the council of B.C. yacht clubs and individual yacht clubs of B.C.

Last Air Link With Mainland Cut by Fog

Final air link between Victoria and the mainland was wiped out today as fog closed in on the alternate field at Abbotsford and all planes were grounded.

Even special flights for passengers booked on transcontinental trips were washed out as Abbotsford closed in.

Little relief for the fog which has blanketed the lower mainland for six days was seen, although high pressure areas in the interior will ease any danger of heavy fog in the Victoria area.

SHIPS WAIT

Vancouver international airport has been closed since Saturday after being used only intermittently since last Wednesday night. Seattle's airport has been out of use since 2 p.m. Sunday.

Deepsea ships have been at anchor in Vancouver harbor for up to five days waiting for a chance to move safely into their berths. In Vancouver Island waters, the big freighter Ss. Ceres left Victoria last Thursday to move to Chemainus, remained at anchor until 11 a.m. today until the fog lifted long enough for her to move in.

Saanich Taxes Slower Coming

Saanich has more delinquent taxpayers to date this year than it had in 1955.

At the same time, due to increased municipal assessment, actual tax collections are up by .35 per cent.

Delinquency rating this year is .62 per cent higher to date than the 1955 figure.

Comptroller-treasurer John Tribe reports collections to the first part of November total 91.68 per cent of the tax levy. Delinquencies stand at 76.39 per cent.

Last year at the same time 91.33 per cent of collections had been made and delinquencies stood at 75.77 per cent.

By the end of 1955, 91.87 per cent, or $1,426,664 of the total tax levy, had been collected.

This year the tax levy is up by about $200,000 to $1,648,996.

Unpaid taxes are classed as delinquent a year after the January following the due date for payment.

Until that time they are in arrears.

WEDNESDAY MEETINGS

B.C. Dietetic Association: Victoria branch: 1743 Lee Avenue. Speaker will be Douglas Gourlay, personnel manager of the Hudson's Bay Company.

Kipling Society: 317 Cook Street, 8 p.m.

United Nations Association, Victoria branch: Art Gallery, Moss Street, 8 p.m. H. A. Mowat will speak on "The United Nations and the World Today."

Victoria Real Estate Board: Empress Hotel, luncheon at noon. Executive secretary, Seattle Real Estate Board, Dick Lenington will talk on "Dynamic Selling in Real Estate."

Victoria Prayer and Healing Study Group: Cathedral Memorial Hall, 3 p.m.

Round Table Club: Pacific Club, 6 p.m.

Clock Presented To Retiring 'Games' President

Retiring president of the Victoria Highland Games Association, Alex MacLeod Baird, was presented with an inscribed clock at an association meeting Friday night.

A silver tray was presented to John MacKay for his services as secretary for 12 years and president for two years.

New president John Noble appointed his executive for the coming year: John Robinson, vice-president; Mr. Baird, chieftain and public relations; Pipe Major Ian Duncan, marshal of the field; Mrs. Gretton Brown, secretary; William Brown, treasurer; Mrs. James Marrs, dance chairman; John MacNeil, piping; Carol Gibson, athletics; Stuart Kennedy, assisted by William Marshall, grounds; Mrs. W. H. Brown, Mrs. John Noble and Mrs. William Marshall, social conveners; and trustees, John MacDonalid, Gibb Anderson and Harry Klunk; Harold Williams, prizes.

The association accepted the resignation of Robert Preston as secretary.

NO NEED NOW FOR SILK TOPPER, OUSTED MAYOR TELLS SCURRAH

The Mayor of Regina has asked Mayor Percy Scurrah to please send him an ordinary hat, not a silk topper, size 7⅛, please.

Mayor Scurrah lost the hat when Victoria failed to beat the Saskatchewan capital to its Community Chest objective. (Victoria hasn't got there yet. Today's total is $215,848—98.09 per cent of the $200,000 objective).

Mayor L. H. Hammond told Mayor Scurrah he was defeated at the polls since the bet was made and now needs his hat.

Mayor Scurrah is making arrangements for the payoff and wondering whether an "ordinary" hat in Regina should have ear-flaps.

SHIP TRIES TO EMPTY JUAN DE FUCA

There's an awful lot of water in Juan de Fuca Strait.

The engineering officer of the Peruvian navy-owned freighter BAT Callao found this out the hard way while the ship was at Ogden Point this week.

He noted that the bilge pumps were discharging an uncommonly large amount of water. An expert was called in to see if bottom plates were leaking, and if the ship were safe for a sea voyage.

The expert's finding: a miscoupling of the bilge pumps was bringing water in from the ocean, out through the pump.

The ship sailed at 10.30 a.m., with the engineering officer blushing slightly.

Latoria Road Residents Plan To Buy Pipeline

Meeting Tonight To Form Co-Op

Seventeen Metchosin Latoria Road families will meet tonight to form their own water supply co-operative association.

The group, which is faced with shutdown of an old federal pipeline December 31, plans to buy the line.

Members have already completed a community repair job on the line, plugging most of the leaks and saving a waste of some $500 in water each month.

Organization is in the hands of Douglas T. Richards, at whose home the meeting will be held.

The Latoria Road water crisis arose last summer. Residents were informed an old wartime-installed wooden pipeline which serve their homes was deteriorated. The federal government, which built the line to supply an army camp (long abandoned), felt repairs would be too expensive.

$60,000 COST

Shut-down date was set for December 31. Greater Victoria water district officials said it would cost up to $60,000 to put in a new line. Residents could not afford the expenditure and it was felt unfair to tax the rest of the water district this amount for so few families.

It is now believed the residents, if they act together, can purchase the pipeline from the government for $1. Now that the leaks have been repaired, some residents feel it will last another 15 years.

Stuart Law, one of the residents affected, said it is estimated the co-operative could operate with water charges only 25 cents more a month than in the past.

In the past the federal government paid the water bill and collected $150 from all the residents each month. The government was paying $500 above the residents' contribution due to the numerous leaks.

ASK The TIMES

Q.—Will you outline the origin and give a brief history of the Family Compact Party. T.A.D.

A.—Family compact was a term derived from the alliances between the crowned heads of Europe during the the 15th and 16th centuries, which was popularly applied to the governing class of Upper Canada prior to the rebellion of 1837. The phrase was not only inept as applied to Canadian party politics, as Lord Durham pointed out in his "Report on the Affairs of British North America" in 1839, but it was even less appropriate than party names usually are. "There is in truth," he wrote, "very little of family connection among the persons thus united." The term appears to have been first used in a letter written by Marshall Spring Bidwell in 1828 to William Warren Baldwin, but in the years that followed it came into general use, and it is now employed to describe those members of the Executive and Legislative Councils of Upper Canada, who owing to the terms of the Constitutional Act, dominated the affairs of Upper Canada. See W. S. Wallace, "The Family Compact," Toronto, Ont. (1915).

Mrs. J. A. Mathews, convener; Mrs. J. R. Briggs, head of the Royal Purple, auxiliary to BPO Elks, and Mrs. D. Smythe, toy-stall convener, left to right, are members of a committee in charge of arrangements for the auxiliary bazaar and tea to be held in the Elks Home, Cormorant Street, on Friday afternoon, commencing at 2 p.m. The many novel articles in the picture will be for sale at stalls that include home cooking, candy, toys, novelties, aprons, white elephant, a fish pond, Christmas decorations and goodwill enterprises.

Prelude to Christmas . . . HMCS Venture Winter Ball

A highlight of young Victoria's winter social season, HMCS Venture Winter Ball, will be held, with permission of Commanding Officer Capt. D. W. Groos, DSC, CD, in the senior gunroom of HMCS Venture on Saturday evening.

Special guests invited to attend include Rear-Admiral H. F. Pullen, OBE, CD, RCN, and Mrs. Pullen, Commodore P. D. Budge, DSC, CD, RCN, and Mrs. Budge, Capt. R. P. Welland, DSC, CD, RCN, and Mrs. Welland, Capt. J. A. Charles, CD, RCN, and Mrs. Charles, Commander (E) J. C. Chauvin, CD, RCN, and Mrs. Chauvin, Commander (S) J. A. McBurney, CD, RCN, and Mrs. McBurney, Lt.-Cmdr. G. C. A. Hudson, OBE, RCN, and Mrs. Hudson, Commander D. G. Padmore, CD, RCN, and Mrs. Padmore, Wing Commander J. I. Davies and Mrs. Davies, Commander R. Phillips, CD, RCN, and Mrs. Phillips, Commander G. L. Amyot, CD, RCN, and Mrs. Amyot, and HMCS Venture staff and their wives.

Professor C. C. Cook and Mrs. Cook, Cadet Wing Commander M. W. Steadman, Cadet Squadron Leader C. W. Hughson, Cadet Squadron Leader A. R. H. Wood, Cadet Squadron Leader J. W. Baragar, Cadet Squadron Leader A. O. Manson, and Cadet Wing Flight Leader M. D. Palmer.

Young debutantes presented last Friday evening at the United Services Ball are among cadets' guests. Attending will be Misses Elisa Stenner, Judy Murphy, Anne McAndrew, Anne Wurtele, Sandra Gilmour and Alix Husband.

Coming from out of town to attend the ball are Misses J. Rogers, Brenda Merritt, Marie Allen, Darrel Goldie, Sarah Proctor, J. Boyce, Lesley Morgan, Isabell Ogle, Shirley Walker, Jean Whitelaw and Marilyn Taylor of Vancouver; Wendy Morris and Sharran Crofton, Ganges; Shirley Graham, Bellingham; L. Darkes, Sidney; Sandra Bourne, West Vancouver, and Ruth Kinvig, North Vancouver.

Young ladies from Victoria attending are Misses Ann Mayhew, Mary Goward, V. Grant, Anita Chouinard, Robin Sadler, Helen Noonan, Elizabeth Roper, Kathleen Wood, Wendy Sanderson, Ethel Van, Pat Tyson, Karen Inis, Barbara Turnley, Linda Temple, Pauline Day, Barbara Beattie, Mari MacDonald, Sharon Lane.

Misses M. Baird, S. Marshall, Ann Genge, Penny Scoular, Joan Whittaker, Pat Longstaff, Carol Heyd, Patricia McNeil, Barbara Brethour, Lois Harbicht, Joanna Jenkinson, Betty Wurtele, Sheilla McDiarmid, Linda Gibson, Pamela Gordon, Barbara Queale, Gloria McLeod, Irene Foot, Doreen Anderson, J. Noonan, M. Fenn, Sally Timmis, Peggy Hurst, Sandra Sager, Diane Taylor, Frances Quincy, Frances Wainwright, Helda Thorpe.

Misses Wendy Budge, Roxanne Brand, Linda McMasters, Wendy Bigelow, Karen Child, Beverly Fellner, Y. Lanning, Norline Boone, Janet Wallace, Joanne Beade, Ruth Lang, Bonnie Schacht, Dawn Hickman, Myrna Smith, Marion Kedelle, Valerie Knowles, Dawn Moist, Verdella Hallman.

Misses Valerie Peden, Gail Charleton, R. Gordon, A. Szerlowska, M. King, D. Palmer, C. Ferrie, V. Rosenthal, D. McClure, S. Coueffin, H. Sweetings, L. Drysdale, J. Kennedy, L. Millar, Marian Roome, Joan Nutter, Betsy Nash, V. Dopson, Barbara Marshall, Anne Healing, G. Lubesader, Arleen Spilsbury.

Misses Beth Thomson, Leslie Gunning, Cristianne Costerg, Janice Butler, Dorothy Edgelow, Deanne Moore, Sandra Schaenfeldt, Jennifer Smith, Dorothy Doore, Katherine Dangerfield, Betty Schwan, Gail Morrison, Margot Pullen, Maureen Legget, Sandra Wolfe, Madeline Young, Gale Gooderham, Frances Rivet-Carnac and Vaughn Barlow.

Mrs. Scurrah Opens Eagles' WA Bazaar

Bouquets of fall flowers and holly sprays decorated the many colorful laden stalls and the tea tables at the annual fall bazaar held by the Ladies' Auxiliary to Fraternal Order of Eagles, No. 12, in the lower Eagles' hall. A sum of $412.89 was realized for charitable projects.

Mrs. Percy B. Scurrah was presented with a pink rosebud corsage on opening the affair. She was introduced by auxiliary president, Mrs. M. Carver.

The guest tea table, covered with a white crocheted cloth, was centred with Christmas figurines and holly snow scenes.

Mrs. B. Moore was the general convener, with Mrs. L. Holman in charge of tea arrangements. Serviteurs were Mrs. D. Connor, Mrs. B. Noble, Mrs. M. Bremner, Mrs. M. Andrews, Mrs. K. Sangster and Mrs. A. Biles.

Attending the stalls were: Toy monkeys and aprons, Mrs. M. Brown and Mrs. M. Hallam; plants and flowers, Mrs. C. Harvey and Mrs. S. McFadden; tombolas, Mrs. H. Veitch; home cooking, Mrs. J. Champion and Mrs. J. Hay; fancywork, Mrs. E. Chalk and Mrs. H. Politano; books, Mrs. E. Lucat and Mrs. R. Magee; teacup reading, Mrs. N. Griffin; door receipts, Mrs. L. Hobday.

During the afternoon the guests were entertained by Mrs. R. Thompson with piano arrangements.

CLUB CALENDAR

Ladies of Seventh-Day Adventist Church, sale of home cooking, sewing and "white elephants," at 747 Yates Street, Thursday. Funds received will provide Christmas cheer for the aged and shut-ins.

L'Alliance Francaise, Thursday at 3.30 p.m., 625 Linden Avenue.

Colfax Rebekah Lodge, No. 1, IOOF, tonight at 7.30 p.m., Odd Fellows Hall, Douglas Street. Initiation.

Kitchen Panic

SASKATOON (CP) — City firemen who rushed to answer a call said that an inexperienced housewife had merely burned some toast.

Women's Auxiliary, Victoria Branch, Canadian Arthritic and Rheumatism Society, annual meeting Wednesday at 2.30 p.m. in the YWCA.

SHOPPING GUIDE

A Polished Wood Valet Is Just the Gift for Him

By PENNY SAVER

A gift that is unmistakably for the man-in-the-house, is a **polished wood "valet."** It stands about four feet high, and is on a roller base. A wide-bar coat hanger is topped by a ridged bar and two hooks for ties and such. Directly beneath the hanger is a wide bar for trousers, and below this, another hanging bar. Metal-covered bars at the base can be used for shoes. They come in light or dark polished wood to tone in with room decor. The price is $8.95. At night, he can lay out his clothes, ready for morning, and they'll be neat and handy.

Another men's gift idea is a **clothes brush and hat brush** that hang on their own matching polished wood back base. A mirror tops the base, and the whole thing hangs on the wall. The dark wood matches the dark wood of the valet. This set costs $4.25.

A single **clothes brush** with wooden back in two shades hangs on a matching backboard, which, in turn, hangs on the wall. This one is $1.98.

These are inexpensive gifts that are useful and good looking, two important factors to consider when gift shopping.

And now, an extra special gift for her . . .

Take heed, husbands, for here's a wonderful gift for your "best girl." A quilted taffeta, **hostess-length dressing or lounging gown** is highlighted with luxurious mink. Dolman sleeves have roomy styling, and the tight, cuffs at three-quarter length have a trim of mink, matching the trim on a large, round collar. Nipped in at the waist with a tie belt, they come in a soft blue, and a warm coffee color. These gowns, which will make her eyes glow when she opens the precious box on Christmas morn, are priced at $27.95.

More fur! This time, fur is seen on cosy **scuff slippers.** In pastels, the whole, closed-in front of the scuffs are fur. The back and sole trim is velvet to match the fur. They're yours for $5.95.

Call me at 2-3131 and I'll tell you where to buy the items mentioned here in the column.

THE BETTER HALF

"Why get so upset? . . . It looks better on you than it does on him."

LOUISE DAVIS

On Etiquette

About signing a funeral register?

Is it good taste or proper for a relative of the deceased to register at the residence or funeral home?

Louise Davis answers:

It would be proper for distant relatives to sign the guest book if the immediate family had no other way of knowing that a call had been made. Signatures are only to inform the immediate family, so if you should happen to make a call at a time when the family happened to be out, they would know by the guest register that you had come to pay your respects. Chances are that close relatives are pretty much in evidence, for they are often around to lend helping hands. Even then, there would be nothing wrong about signing the book, but there would be no special point in doing it. Sometimes even friends forget to sign, but I wouldn't say that it is a serious breach of procedure.

Louise Davis

About serving a dinner guest?

Please explain the correct procedure for serving when a gentleman is a guest for dinner. Who is served first?

Louise Davis answers:

The gentleman is served first unless there is a woman guest present in which case she is served first. This takes precedence over another custom which is dying out, but which can still be considered correct. That is to serve the hostess first and then the guest of honor.

DON'T MISS DECEMBER
Esquire
FAMOUS CHRISTMAS ISSUE
OVER 1800 GIFTS PICTURED NOW ON SALE

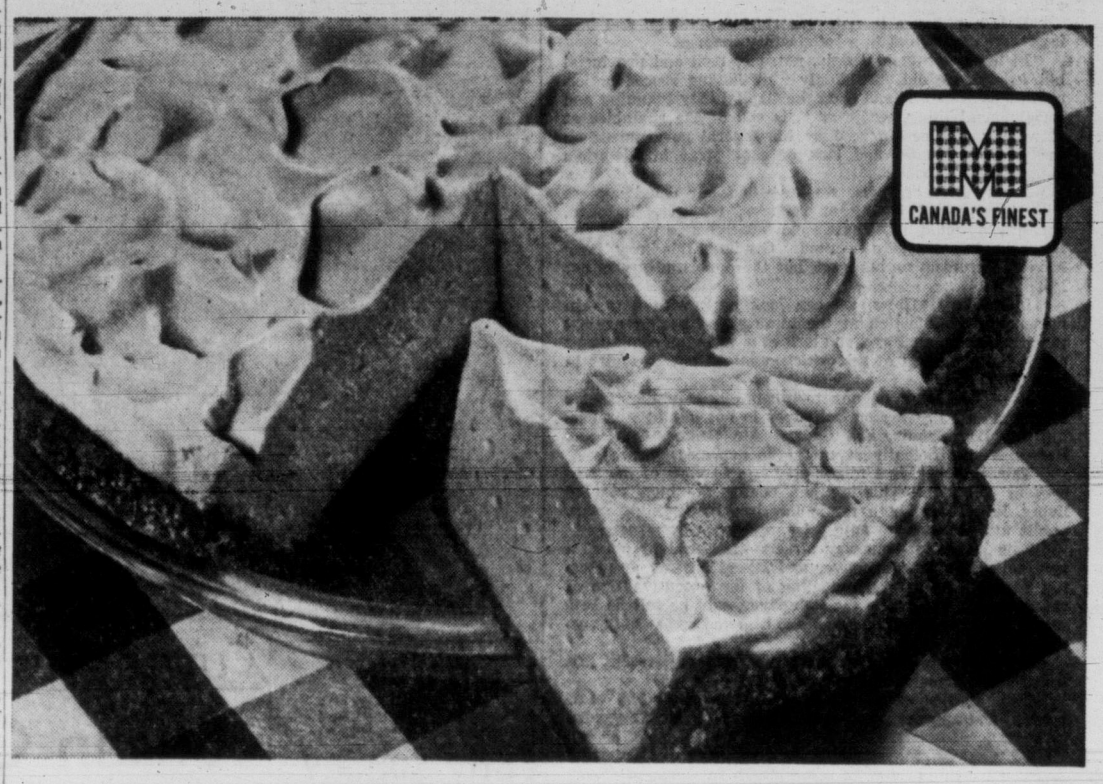

Something NEW!

Monarch ICE BOX PIE

A pie you don't bake!

An exciting new way to make a fabulous pie! No baking—just chill it in the refrigerator. Everything's complete in this new Monarch mix for creating a mouthwatering sensation—a light, fluffy chiffon filling in a delicious graham cracker crust. Try this novel dessert once and you'll want it often! It's *low in calories* compared with other pies or cakes.

Daily Tests Show Monarch Mixes are Canada's Finest

Monarch Test Kitchens are continuously testing Monarch Mixes for you against all others. Not one Monarch Mix is passed till we're sure it is the finest mix you can buy, positively Canada's Finest.

Canada's Finest— Monarch mixes

3 delicious flavours

Cake Mixes • Sponge Puddings • Ice Box Pie • Tea-Bisk • Pie Crust Mix

MIX IT WITH EASE...SERVE IT WITH PRIDE!...
MONARCH'S THE MIX WITH THE EGGS SUPPLIED!

Look at these

Gillette Gifts

for men!

Christmas Day and every day, every man on your gift list is sure to appreciate one of these practical Gillette Sets.

Gillette Super-Speed Gift Set

Really *three* gifts in one! Handsome gift box holds a modern Gillette Super-Speed Razor in styrene travel case, two dispensers of Gillette Blue Blades and a tube of Gillette Shaving Cream 2.20

Gillette Diplomat

A really luxurious gift. Deluxe one-piece gold-plated razor, with 10 Gillette Blue Blades in dispenser and rich travel case. 6.00

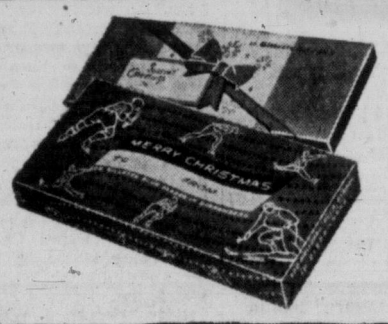

Gillette Blue Blades in Dispensers

Smooth-shaving Gillette Blue Blades in dispensers are always welcome. It's mighty convenient for a man to have a good supply on hand!

- Gift carton of 50 Gillette Blue Blades in five 10-blade dispensers 2.50
- Gift carton of 100 Gillette Blue Blades in five 20-blade dispensers 5.00

Are you up to date?

camera bugs to-day use...

Taking baby's picture a few decades ago was a wearisome, long-winded business. But today it's as easy as ABC — thanks to G-E Sure-Fire Flash Bulbs. Quick as a wink you can snap your subject with excitingly professional results. You'll get more fun from this modern method of picture-taking!

G-E Sure-Fire Flash Bulbs are guaranteed to flash every time . . . and they cost as little as 12¢ each!

LAD-12013-6

CANADIAN GENERAL ELECTRIC COMPANY LIMITED

Women

Elizabeth Forbes — Women's Editor

BEAUTIFUL CHILDREN . . . BY HOUSEZ

This week's layout of Greater Victoria's future citizens leads off with Jennifer Joan, age two years, and Ronald Hugh Gillis, 20 months old. They are the children of Mr. and Mrs. Jack H. L. Gillis, 2519 Cavendish Avenue, and are shown in the pair of pictures, No. 1. The little girl seen in picture No. 2 is Engrid Renata Bradatsch. Engrid, who is four years old, is the daughter of Mr. and Mrs. H. Bradatsch, 550 Goldstream Avenue. Fully prepared for whatever weather winter brings is Debra Joyce Wilson, shown in picture No. 3. "Debby" who is two-and-a-half-years old, is the daughter of Mr. and Mrs. Alan H. Wilson, 151 Homer Road. (A Victoria Daily Times Feature.)

Double-Ring Ceremony Unites Young Couple

Late autumn chrysanthemums were used as a floral background for the double-ring ceremony Saturday evening in First Baptist Church when Rev. G. R. Easter heard the wedding vows of Miss Dorothy Jean Geib, and Norman Frederick Parker.

The bride, daughter of Mr. and Mrs. Melvin Geib, 201 Kingston Street, was given in marriage by her father. She was gowned in a strapless, waltz-length bridal dress of net with lace inset at the bottom of the skirt. A lace jacket with long, lily-point sleeves topped her gown. Her bouquet was of white feathered carnations and tea roses.

Miss Maureen Moore, maid of honor and the bride's sisters, Miss Cathy Geib and Miss Shirley Geib, bridesmaids, and Miss Marilyn Geib, flower girl, were gowned in taffeta dresses. Senior attendants wore princess style gowns shading from copper-tone to light bronze, and the flower girl was in light leaf green. All had matching feather bandeaux and carried bouquets of autumn-toned chrysanthemums.

The groom, son of Mr. and Mrs. W. F. Parker, 1117 Chapman Street, had Gerald Parker as best man. The bride's brothers, Dan Geib and John Geib ushered guests to pews marked with white bows. Bob Marconi was soloist, and sang "Until" during signing of the register.

Fall flowers decorated Newstead Hall for a reception party which followed the ceremony. A two-tier wedding cake set in a crown and topped with a miniature bride and groom centred the bride's table. Murray Turner proposed the toast to the bride's future happiness.

For travelling, the bride wore a silver-blue brocaded satin sheath, with ruby red velvet coat, black hat and black and red accessories.

Following a honeymoon trip to Vancouver and Seattle, the newlyweds will make their home at 410 Wilson Street.

From out-of-town for the ceremony was Leonard Radford, Campbell River.

Of Personal Interest

Recipe Tea

Miss Phil Monaghan and Mrs. William Champion were hostesses recently at the tea hour at Miss Monoghan's Dallas Road home, when guest of honor was Miss Kathy Holmes, whose marriage to Mr. Bob Monaghan takes place Saturday morning. Guests brought favorite recipes for the bride-elect and little Janet Champion collected them during the afternoon. Invited guests were Mrs. Charles Denton Holmes, mother of the bride-elect, and Mrs. C. Denton Holmes, grandmother; Mrs. Stuart Smith, Mrs. Jack Northrup, Mrs. Arthur Dods, Mrs. Mort Graham, Mrs. Jack Thompson, Mrs. L. M. French, Misses Pat Champion, Nancy Drew, S. Nicholson, Beverley Nelson, Inge Bang, Marilyn Smith and Gerry Smith.

WORTHY POST

HALIFAX (CP)—Local Council of Women passed a motion asking the city of Halifax to fill the vacancy for a policewoman. The women's council, which financed the first policewoman here until the city took over the obligation, urged that an adequate salary be offered in order to secure the right type of person.

Sore Throat? use SODA

As a gargle to cleanse your throat and remove accumulated mucus, dissolve two teaspoons of baking soda in a glass of water.

FREE RECIPE BOOKLET gives other medicinal uses. Church & Dwight Ltd., Sun Life Bldg., Montreal.

COW BRAND BAKING SODA
PURE BICARBONATE OF SODA

NEWSPAPER ADVERTISING STIMULATES BUYING

Pianist Mary Munn Speaks to Teachers

Reminiscences of a career that has brought her acclaim as an internationally known pianist were given by Miss Mary Munn, guest speaker at the November meeting of the Registered Music Teachers of Victoria. The address was highlighted with names and characteristics of world famous teachers and conductors with special mention of Sir Malcolm Sargent, under whose baton Miss Munn played in the London Symphony orchestra.

The speaker was thanked by the president, E. Edwards.

Special guests at the meeting, held in the Rock Street home of Mrs. B. A. Mitchell, were Frank Godley, recently appointed organist and choir leader of Metropolitan United Church, and Mrs. Godley.

Plans were completed for the first of two students recitals, which is being held in Newstead Hall on Dec. 7 with Miss Mary Adamson and Miss Elise LeGresley in charge of arrangements.

Mrs. W. W. Boulter convened a social hour which followed the meeting.

Barbara Ann Scott Old-Fashioned Wife?

Barbara Ann Scott, now Mrs. Thomas King of Chicago, believes in giving her husband "The European Treatment". This may be fun for Tommy but what about Barbara Ann? Her old-fashioned way of husband care is explained in "Marriage Should be Fun" in this week's issue.

You'll also find the fascinating, heart-breaking and exciting story of Judy Garland "The Problem Star" in a new series beginning this week.

The NEW! NEW! NEW! Star Weekly

YOU CAN TELL BEFORE YOU GET IT HOME

It's hard to tell in the store, whether lingerie will look well, wear well and *feel* comfortable when you get it home. Trust the Harvey-Woods label, and you *can* tell. Illustrated is No. 3285—lavishly trimmed with lace, from our Lily of the Valley set. About $9.95.

Of Personal Interest

Wing Ceremony

Mrs. James Fairley has returned to her home on Goldsmith Street after attending a ceremony at RCAF Station Macdonald in Manitoba where her son, Flight Officer Mark Fairley, recently received his wings. FO Fairley has now been posted to Cold Lake, Alta., where he will undergo further jet training.

Week's Visit

Mr. and Mrs. J. Owen and their daughter, Harla, have returned to their home in Sooke after a week's visit on the mainland. The Owens motored via Nanaimo to Vancouver, where they spent two days with Mrs. Owen's brother and sister-in-law, Mr. and Mrs. H. Vogel of South Burnaby, before continuing to Bremerton and Port Orchard, Wash. They returned by way of Seattle and Victoria on Saturday.

Couple Wed

The marriage of Isobel Dolina Main, Portland, Ore., formerly of Victoria, to Dr. Kenneth William Kinney took place in Portland recently. Dr. Paul Wright performed the ceremony in the new chapel of First Presbyterian Church. Mr. and Mrs. Archie Whiteford attended the bride and groom. After a short honeymoon in the south, Dr. and Mrs. Kinney will live at Charleston, Ore.

At B.C. House

Miss Shelagh Privett of this city, who has been traveling overseas recently, was a visitor at British Columbia House in London within the last 10 days and signed the guest book there.

Shopping for Christmas Toys? Then Follow Advice of CAC Panel

Toys that amuse and yet instruct; toys a child can actually operate alone; toys that give a child release from pent-up emotions; yet not too many toys.

This is advice that was offered fond parents in a panel discussion on choosing children's toys, arranged by the Canadian Association of Consumers in the music room at the Public Library Monday evening.

Progress in toy-making was discussed with Miss J. Hopkins, who has sold children's toys for many years, taking the lead.

"During and just after the war, toys were made of poor materials; but now big advances are being made. Instead of brittle plastic, which breaks easily, many toys are made of polythene, a soft material which won't scratch furniture and which is colorful, washable and pleasing to the child's touch. What's more, these toys are lightweight, which means they are less expensive, because it's much easier to bring them in from the manufacturing centres."

Miss Hopkins suggested that, when buying such things as child's tea sets, parents refrain from selecting miniatures. "Choose something the children can really use," she said.

"Dolls made of vinyl are very good buys," she said, explaining that tests have proven that vinyl dolls will withstand the sort of treatment little girls are bound to give them.

"Saran doll's hair is excellent, as each hair is knotted under the "scalp." Therefore the child can brush it, without fear of the strands dropping out," she said.

Mrs. Dexter Stockdill, mother of three boys, spoke on toy testing.

"Toys are tested for three weeks, in nursery schools, hospitals and homes of different income levels," she said. "Because there are so many thousands of toys, they haven't all been tested, although it is a goal to work for."

She summarized six principles to follow when choosing toys: they must suit the individual need of the child; stimulate the child's imagination; supplement other toys; have a definite use; stimulate new interests and they can also be found in everyday items.

Mrs. Doreen Radcliffe, kindergarten teacher, warned against buying toys too advanced for the child's years. "It is frustrating for the child to watch mummy or daddy operate his new toy, trying to show him how, when he's really not capable of it."

Mrs. Radcliffe stated that toys give a child release for pent-up emotions. In her kindergarten she has a "doll corner," equipped with junior-size household articles. By "playing house" children release emotions dramatically," she explained. She also stressed the disadvantage of giving a child too many toys.

Mrs. J. L. Andrews conducted the meeting, during which Mrs. H. Somers Clark reviewed work done on textiles during the past year.

It was decided that a letter be sent to City Council recommending that trading stamps be banned in Victoria.

Gifts in Truck

Miss Deanna Silman was guest of honor at a miscellaneous shower held recently at the Tennyson Avenue home of Mrs. J. Thorpe. Miss Hilda Thorpe was hostess. A miniature truck, decorated in compliment to the groom-elect, who is employed at Central Cartage Co., held the gifts. A yellow rosebud corsage was presented to the guest of honor and Mrs. A. Silman received white carnations. Other guests were Mrs. A. Silman, Mrs. J. Lawlor, Mrs. J. Thorpe, Mrs. G. F. Grant, Misses Sharon Lane, Barbara FitzGerald and Coleen Miller.

MORE APPEALING THAN EVER
...NEW GIFT RANGES OF
IRISH LINEN
Guest Towels and Fancy Tea Towels
Super-thirsty — and so long-lasting! See them now.

Montague BRIDGMAN LTD
China · Crystal · Gifts
811 Government St. Phone 3-0821

Interesting Prices at Antique Auction

A very interesting collection of Antiques, together with a number of fine Rugs, was sold at Maynard's Auction Rooms during the 15th and 16th November. A good company attended both sessions of the sale, and loud rumbles of conversation had to be stilled by the auctioneer, Mr. Art Roberts, after a few of the outstanding pieces had been offered.

A beautiful French Clock Set sold for $290; a pair of unusual and well-cared-for Chinese Barrel Seats made $210. Among the smaller items an etched English Goblet sold for $38; a miniature Fall-Front Desk, used in days gone by as a traveller's sample, sold for $62. Delightful inlaid walnut Coffee Tables made from $75 to $210, and neat and colorfully upholstered Gentleman's Victorian Armchairs sold for $110 and $135.

The larger items included a Steinway Grand Piano in mahogany case, which attracted keen competition and made $1,150, and a Chickering Baby Grand also made $850.

Beautiful Kerman and Indo Sarouk Rugs sold well, there being keen competition for the two largest, which reached $1,075 and $940 respectively, and a smaller one making $475.

Another feature of the sale was a fine collection of Antique Weapons, which aroused great interest, and from which a pair of matched Duelling Pistols from Joseph Manton of London made $90; brass-mounted Blunderbuss sold for $75; a double-barrelled flintlock Sporting Gun fetched $65, and a richly decorated and inlaid Oriental Musket made $75. ***

M&M
Store Hours: 9 a.m. to 5.30 p.m. Wednesday, 9 a.m. to 1 p.m.
Phone 4-1111

Shop at Mc & Mc for These Budget-Stretching Specials Now—Quantities Are Limited—So Hurry

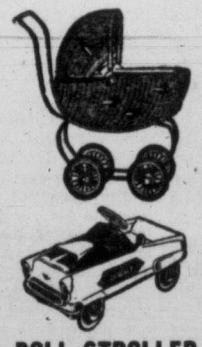

DOLL BUGGIES
With collapsible hood and rubber tires. Delight your little girl with this shining beauty. Special Price $4.39

STURDY STEEL WAGON
Big rubber-wheeled beauty, finished in bright red enamel. Built to stand hard knocks. $12.65 value. Special Price $8.44
Not Exactly as Illustrated

AUTHENTIC DRAGNET POLICE CAR
Pedal-operated car in authentic "Sergeant Friday" trim, with electrically-operated radio telephone system. Only $35.95

DOLL STROLLER
Just like the one Mommy has, in bright colors. Ideal for that new doll under the tree. Special Price, each $1.59

LUDO GAMES
An old favorite with old and young. Hours of fun for the whole family. Special Price 44¢

CUDDLY PANDA
This little fellow would make any infant proud. Regularly priced at $2.80. Special Price, each $1.55

"HOWDY DOODY" TV GAME
With all the characters in the great TV show taking part. Hours of fun. Special Price, each $1.85

—Toyland, Second Floor

★ Use Mc & Mc's Convenient Budget Plan

McLennan, McFeely & Prior Ltd.
1400 GOVERNMENT STREET PHONE 4-1111

She's a picture IN A 'Petal Burst'

Picture-pretty you . . . when you choose a 'Petal Burst' Bra for the softly-curving line called for in this season's styles. Cleverly designed for full freedom and perfect fit, 'Petal Burst' is the inspired choice of fashion! Choose yours today . . . in nylon or satin, Dacron or broadcloth . . . in bandeau, cinch or longline.

'Petal Burst' the wonder of Wonder-bra

Mischief THE NEWEST Wonder-bra

'Mischief', latest addition to the popular Wonder-Bra line, gives firm support yet absolute comfort, thanks to its double Circle-stitch magic cup. 'Mischief' is now at your favourite bra counter . . . Wear it for natural beauty.

MAE MEIGHEN CORSET SHOP — 890 Fort — 3-6214

SCURRAHS LTD. — 728 Yates — 2-5106

GIBSON'S LADIES' WEAR — 708 View — 4-5913

JEAN BURNS LTD. — 1211 Douglas — 3-2033

T. EATON Co CANADA LIMITED — Foundations, Second Floor — Phone 2-7141

SKIRT AND SWEATER SHOP — 642 Yates — 3-3913

It Pays to Buy Nationally Advertised Products

FASTER RESULTS
LOWER COSTS

TELEPHONE 2-3131

TIMES WANT ADS
SERVE YOU BETTER

Published every afternoon except Sunday by Victoria Press Limited, 2631 Douglas Street, Victoria, B.C.
Subscription rates:
Wherever carrier service is maintained $1.50 per month.
Single copy sales price: 10 cents daily; 14 cents Saturday.
Mail rates: Canada, Great Britain, Yukon Territory one year, $14.00; six months, $7.50; three months, $4.00; single month $1.50; Australia, per month $2.00 U.S.A. per month, $1.50; other foreign countries $2.50 per month; Saturday (Weekend edition) Canada, $5.00 per year; U.S.A. $5.50 per year; Australia, $6.50 per year; foreign, $7.00 per year.
Authorized as second-class mail Post Office Department, Ottawa. Member of Audit Bureau of Circulations.

CLASSIFIED RATES

16c per line per day; 45c per line for three days; 84c per line for six days; $3.12 per line for the month (26 days). Above rates apply to consecutive insertion. Minimum advertisement, two lines only. Contract rates on application.

Birth notices $1.00 per insertion.

Marriages, In Memoriam, Notices, Cards of Thanks, not exceeding 12 lines, $1.50 per insertion. Each additional line 14c daily.

Deaths, Funeral Notices, not exceeding 12 lines $1.50 first insertion and $1.00 subsequent insertions. Each additional line 14c daily.

In the event of an error occurring the liability of the Victoria Daily Times shall not exceed the charge for the space actually occupied by the item in question.

TERMS OF PUBLICATION

The Victoria Press Ltd. shall not be liable for non-insertion of any advertisement beyond the amount paid for such advertisement.

All claims of error in publication shall be made within 12 hours thereafter and if not so made shall not be considered. No claim will be allowed for more than one incorrect insertion nor for errors not affecting the value of the advertisement.

All advertising copy will be subject to the approval of the Victoria Press Ltd., who reserve the right in its sole discretion to classify, reject or insert copy furnished.

Eastern Canada representative: W. H. Austin & Co. 18 Toronto Street, Toronto Ont.

United States representatives: Cresmer & Woodward, Canadian Division.

Replies to private box numbers may only be obtained from the downtown office of Victoria Press Ltd. at 1215 Broad Street.

VITAL STATISTICS

1 BIRTHS

DICKINSON—Brought by the bird to Victoria, B.C., on Nov. 26 at 8.21 a.m., a son, John Hugh Michael, 9 lbs., at St. Joseph's Hospital. First born of Dr. and Mrs. John Dickinson (nee MacCorkindale).

McMILLAN—Born to Mr. and Mrs. R. J. McMillan, 2533 Prior Street, Victoria, at St. Joseph's Hospital on Nov. 20, 1956, a son, Gordon Michael, 9 lbs. 2½ ozs. Thanks to Dr. V. G. Stuart.

WINTER—Born to Mr. and Mrs. G. E. Winter, 740 Caledonia Avenue, at St. Joseph's Hospital on Nov. 24, 1956, a daughter, Cheryl Anne, 6 lbs. 5½ ozs. Many thanks to Dr. Hunt and staff.

2 ENGAGEMENTS

LUM-EMERY—Mrs. B. Lumm of Fort Steel, B.C., wishes to announce the forthcoming marriage of her eldest daughter, Joanna Doreen, who is a graduate of St. Joseph's Hospital, to F.O. John Remington Emery, R.C.A.F., son of Mr. and Mrs. James Emery, 28 Hibberson Crescent, Victoria. The wedding will take place Dec. 8 at 1.30 p.m. in St. John's Anglican Church, Canon George Biddle officiating.

3 MARRIAGES

WIEDEMAN-BOUSFIELD—Mr. and Mrs. Frank Bousfield, 1529 Westall Avenue, Victoria, B.C., wish to announce the marriage of their daughter, Muriel, to David Emerson Wiedeman, son of Mr. and Mrs. V. Wiedeman, Edmonton, Alberta. The wedding took place Nov. 23, 1956, in St. John's Anglican Church at 8 p.m. Rev. Canon George Biddle officiated.

4 DEATHS

BAMBRICK—Passed away in Vancouver Nov. 25, 1956, Myrtle Noreen Margaret Bambrick, of 6349 Dunbar Street, in her 39th year. Survived by her mother, Mrs. Mary Bambrick; one brother, Edwin J. H. Bambrick, Galiano Island; one sister, Mrs. L. C. Higgins, Vancouver; three nephews and three nieces.
Funeral service Wednesday, Nov. 28, at 11 a.m. in Simmons & McBride Funeral Chapel, Broadway at Maple Street, Vancouver, B.C., Rev. F. A. Ramsey officiating. Interment Forest Lawn Memorial Park.

BRALEY—On Nov. 25, 1956, in the Royal Jubilee Hospital, Dora Braley, of 1780 Hampshire Road, widow of Herbert E. Braley, who predeceased her Oct. 21, 1956; born in Norwich, Eng., and a resident of Victoria for 34 years. She leaves one son, Roland, 1657 Collinson Street, Victoria, and two grandchildren.
Private funeral service, in Hayward's Chapel on Wednesday, November 28, Rev. Mrs. E. Smiley officiating. Cremation. (No flowers by request).

BURNS — In St. Mary's Priory, Langford, on Nov. 24, 1956, Mrs. Sophia Burns, aged 86; born in York, Ont. Survived by one son, Maurice C. Burns, of Toronto, Ont.
Funeral service in Hayward's Chapel on Wednesday, Nov. 28, at 1.30 p.m., Rev. H. J. Jones officiating. Cremation.

COOK—Passed away suddenly in Victoria on Nov. 24, 1956, John Adam Cook, aged 58 years, of 1910 Leighton Road; born in Gorrick, Scotland, and a resident of B.C. since 1910 and for past 18 years in Victoria. He leaves to mourn his loss his beloved wife, Florence Jean, at home; one son, Squadron Leader J. W. Cook of Ottawa, Ont.; two daughters, Mrs. C. McLeod of Dawson Creek, B.C., and Mrs. Rae Farrell of Vancouver, B.C.; one stepson, Mr. Harold A. Bowerman of Victoria; two step-daughters, Mrs. L. Sims of Victoria and Miss E. Bowerman of Vancouver; nine grandchildren and three step-grandchildren.
Funeral services on Wednesday, Nov. 28, 1956, at 2.30 p.m., in McCall Bros.' Floral Funeral Chapel, Rev. Canon George Biddle officiating. Interment in Royal Oak Burial Park.
(Vancouver papers please copy.)

4 DEATHS

HAY—At the St. Joseph's Hospital on Monday, Nov. 26, 1956, William Hay. He was born in Scotland and moved to Victoria two months ago from Calgary, Alta., where he had been a resident for many years. He leaves to mourn his passing, a daughter, Mrs. Marjory Suffel, 616 Goldstream Avenue; also one brother and one sister, both in Scotland.
Funeral services will be held in the Royal Oak Crematorium on Thursday, Nov. 29, at 3.30 p.m., with the Rev. Emma Smiley officiating, followed by cremation. Chaplin's in charge of arrangements.
(Please omit flowers.)

JEWELL—In Victoria on Nov. 26, 1956, Mrs. Ann (Annie) Jewell of 1109 Glenora Place; in her 81st year; widow of the late George Gill Jewell; born in Pickering, Ont., and a resident in B.C. for the past 55 years. She leaves three daughters, Miss Dorothy Elizabeth, Miss Hattie Muriel both of Victoria, Mrs. E. D. (Ruth) Thompson of Halifax. Four sons, Gordon of Smithers, B.C.; E. Ewart of Winnipeg; J. Alfred, Vancouver; George T. of Cranbrook, B.C.; seven grandchildren; also two brothers and six sisters.
Funeral services will be held at Nunn & Thomson Funeral Chapel, 10th Ave. and Cambie, Vancouver, on Thursday, Nov. 29, at 1 p.m., Rev. M. W. Stevenson officiating. Interment in Masonic Cemetery, Burnaby. McCall Bros. Funeral Directors.

McPHEE—On Nov. 25, 1956, Rhoda McPhee, beloved wife of John James McPhee, died at Lake Cowichan, aged 67; born at Toronto, Ont. Besides her husband, Mrs. McPhee is survived by two sons, John Lafayett of California, and Alwyn George of Lake Cowichan; five grandchildren; four brothers, Edward Hancock of Campbell River, B.C.; Stanley and George of Victoria, and Arthur, Lake Cowichan; also two sisters, Mrs. May McKay and Mrs. Eva McKay, both at Oakland, Calif. Before going to reside at Lake Cowichan six years ago, Mrs. McPhee lived in Victoria for over 50 years.
Funeral service in Hayward's Chapel on Wednesday, Nov. 28, at 3.15 p.m., Rev. T. H. McAllister officiating. Cremation, Royal Oak.

MELLING—Suddenly in Victoria, on Nov 26, Robert Michael, aged five months, beloved son of Mr. and Mrs. John Melling, 31 Moss Street, Victoria. Besides his parents he leaves one brother, John; his paternal grandparents, Mr. and Mrs. John Melling, of Montreal, Que.; his maternal grandparents, Mr. and Mrs. G. C. Keetch, of Victoria.
Funeral services will be held in McCall Bros.' Funeral Chapel on Wednesday morning at 10.30. Interment Royal Oak Burial Park.

ROBERTSON—In Victoria on Nov. 25, 1956, Mr. John Franklin Robertson of 978 Ambassador Avenue, formerly of Bethany, Man., aged 85 years. He leaves one daughter, Mrs. Mabel McBratney of Victoria; two sons, William of Victoria, John of Bethany, Man; six grandchildren, one great-grandchild, two sisters, Miss Lily Robertson and Mrs. Sarah Walker, both of Victoria, and one brother, Jim, of Strathclair, Man. Funeral services will be held at McCall Bros.' Floral Funeral Chapel on Wednesday, Nov. 28, at 1.15 p.m., Rev. T. H. McAllister officiating. Interment in Royal Oak Burial Park.

WOLF—In Victoria suddenly on Nov. 26, 1956, Ernest George Wolf, aged 62 years, of 1212 Queens Ave.; born in Victoria, B.C. He leaves one daughter, Mrs. R. D. (Violet) Herbert, of Victoria; two grandchildren; one sister, Mrs. Amy Carter, in Seattle, Wash.; one brother, Peter Wolf, of Millstream.
Funeral services will be held at McCall Bros. Floral Funeral Chapel on Thursday, Nov. 29, at 10.30 a.m., Rev. D. B. Carr officiating. Cremation.

YATES—Passed away at the Royal Jubilee Hospital on Sunday, Nov. 25, 1956, Mrs. Bertha Eliza Yates; late residence, 110 King George Terrace. She is survived by her loving husband, Arthur; three daughters, Mrs. A. M. Shields, Mrs. F. J. Tooley and Mrs. L. Shrum, all of Montreal, Que., and a son, Arthur K., of Winnipeg, Man.
Funeral services will be held in the Thomson Funeral Chapel on Wednesday, Nov. 28, at 1.30 p.m., Rev. J. Jones officiating, followed by interment in the Royal Oak Burial Park.
(Winnipeg papers please copy.)

5 CARDS OF THANKS

We wish to express our sincere thanks to the many friends for their kindness, words of sympathy, letters, Mass cards and beautiful floral offerings during our bereavement in the loss of our husband and dad. Special thanks to the pallbearers and Rev. Father M. F. McNamara.—Sophie Brockman and Joe.

6 IN MEMORIAM

HALLIDAY—In loving memory of our dear friend, George W. Halliday, who passed away Nov. 27, 1954.
He had a cheery smile, a pleasant way,
A helping hand to all he knew;
He was so kind, so generous and true,
On earth he nobly did his best—
Grant him, Jesus, heavenly rest.
—Ever remembered by Queenie Powlink, Bob and Cliff Wilkins.

MUSGRAVE—In loving memory of our dear mother, Ellen Musgrave, who passed away Nov. 26, 1955.
Loving and kind in all her ways,
Upright and just to the end of her days,
Sincere and true, in her heart and mind,
Beautiful memories she left behind.
—Ever remembered by her family, Annie, Beatrice, Thomas and Harold.

7 FUNERAL DIRECTORS

SANDS MORTUARY LIMITED "MEMORIAL CHAPEL OF CHIMES" VICTORIA B.C.

SANDS FUNERAL CHAPEL SIDNEY B.C

HAYWARD'S B.C FUNERAL CO. LTD ESTABLISHED 1867 734 BROUGHTON STREET 3-3614

THOMSON FUNERAL HOME SO MUCH IN SERVICE SO LITTLE IN COST 1625 Quadra Street 4-2612

CHAPLIN'S FUNERAL CHAPEL Kindness. Courtesy Service 980 Quadra Street 4-5512

Index for Times Want Ad Headings

Classification	No.	Classification	No.	Classification	No.
Acreage for Rent	62	Flats, Apartments to Rent Furnished	40	Personal Loans	51
Acreage for Sale	61	Flats Apartments Wanted Furnished	41	Pets and Livestock	31
Acreage Wanted	63	Florists	8	Professional Services	20
Announcements	10	Fuel	27	Property for Sale	59
Articles for Sale	28	Funeral Directors	7	Property Wanted	60
Births	1	Halls Stores and Offices to Rent	44	Room and Board Wanted	36
Boats and Marine—For Sale Wanted	49	Hotels	34	Rooms to Rent Furnished	37
Business Opportunities	54	Housekeeping Rooms to Rent Furnished	38	Situations Wanted Female	18
Business Services	19	Housekeeping Rooms Wanted Furnished	39	Summer Resorts	34-A
Cards of Thanks	5	Houses to Rent Furnished	42	Swaps	30
Cars for Sale	47	Houses Wanted to Rent Furnished	43	Teachers Wanted	15
Cars and Trucks Wanted	48	Houses for Sale	57	Timber Brokers	53
Coming Events	11	In Memoriam	6	Wanted Female Help	14
Cottages and Campsites	34B	Listings Cancelled	56	Wanted Male Help	13
Dancing	25	Lost and Found	12	Wanted Miscellaneous	29
Deaths	4	Marriages	3	Wanted to Borrow	52
Education	23	Miscellaneous to Rent	45	Wanted to Buy Houses	58
Engagements	2	Monumental Works	9	Wanted to Rent Miscellaneous	46
Exchange Real Estate	55	Music	24		
Farms for Rent	65	Personal	21		
Farms for Sale	64				
Farms Wanted	66				

THEY'LL DO IT EVERY TIME

By JIMMY HATLO

7 FUNERAL DIRECTORS

McCALL BROS. "The Floral Funeral Chapel" The service of your choice from chapel of graceful dignity 1400 VANCOUVER STREET 4-2012

8 FLORISTS

BROWN'S THE FLORIST FLOWERS FOR EVERY OCCASION 618 VIEW STREET Phone 4-8612 4-9511, night 4-3521

GARDEN PRODUCE Flowers, floral designs for all occasions. 805 Fort Street. 4-6631

9 MONUMENTAL WORKS

MORTIMER'S MONUMENTAL Works Ltd. 633 David St Est 1877 Monuments markers curbings, bronze plaques, marble granite and stone for fireplaces, building construction, etc. 3-6421

STEWART MONUMENTAL WORKS Ltd 1403 May Street 4-3452 Memorials bronze tablets curbings and fireplaces of choice B.C. and Swedish granites. Night phones 4-5141 3-1268

VICTORIA MONUMENT LIMITED "Memorials of Distinction" 3091 DOUGLAS ST 2-6834

10 ANNOUNCEMENTS

Ladies, Announcing CONTOUR HAIR CUT in the hair length you favor. Firth of Fort 226 Yarrow Building (2nd Floor Elevator) Hairdresser Since 1900

INRIG'S SHOE REPAIR New Location 1222 Broad St. Opposite Victoria Press Office

ST. JOSEPH'S HOSPITAL BAZAAR 1956 — PRIZE WINNERS
TOMBOLA
1. Crystal Dessert Set, Mrs. M. A. Fletcher, No. 2,945; 2, Tablecloth, Mr. J. Moak; 3, Bedspread, Mr. I. Moore, No. 1,383; 4, Kettle, Mr. D. Goddue, No. 2,880; 5, Pillows, Mrs. Stokes, No. 1,021; 6, $10 cash, Mrs. Earthy, No. 3,240; 7, Bedthrow, Mrs. T. Baker, No. 60; 8, Coffee Pot, Miss Olsen, No. 1,025.
CANDY BOOTH
1. Mr. Claxton; 2, Jean Arnot.
MISCELLANEOUS
Casserole, Mrs. Allen, No. 2,839. Vase, Mr. J. Popowich, No. 2,860. Christmas Cakes, 1, M. Compton, No. 3,866; 2, V. Goldie, No. 3,981. Crib Set, Mrs. A. Pepper, No. 2,906. Bride Doll, Elizabeth Whiteside; Nancy Ann, K. Benson. Groceries, Mrs. Butler. Purse, M. A. Myer, No. 1,277. Doll and Buggy, Mrs. H. Knowles, No. 32. Doll, Mrs. M. E. McGillvray, No. 42.

VANCOUVER ISLAND TURKEY SHOW One of the largest dressed Turkey Shows in Canada. 10 a.m.-5.30 p.m. Nov. 28th, at BUCKERFIELDS 2105 Douglas St. Admission Free Turkey Draw Hourly

ENJOY DINING AT THE COLONIAL Dining Room. Dancing Friday and Saturday nights, 8 to midnight. JAMES BAY HOTEL 270 Government 4-7151

ALTERATIONS, INVISIBLE WEAVING, blazer crests, militia regalia, war ribbons, badges of all kinds. Murdoch-Girard Ltd., 623 Yates.

SHE EATS HER CAKE AND HAS IT who reads a book then gives it. THE HAUNTED BOOKSHOP 845 Fort Street 2-1427

11 COMING EVENTS

The Victoria Kinsmen Club 5th GIANT BINGO MEMORIAL ARENA December 17 - 7.45 p.m. OVER 350 FABULOUS PRIZES Including: 1957 DE LUXE FORD 300 TURKEYS SUNBEAM MIXMASTERS PORTABLE TV SETS Play all 14 games in a reserved seat for $2—Tickets on sale now at Eaton's and Hudson's Bay Co.

WHO? Will Be Our Next Mystery Guest? Entries close December 1st

RUMMAGE SALE, JAMESON MOTORS, 740 Broughton St., Friday, Nov. 30, 7.30 p.m. to 9 p.m. Women's Committee to the Victoria Symphony.

NEW YEAR'S EVE DANCE, CLUB Sirocco. Dancing 9.30 p.m. to 2.30 a.m. Buffet supper, orchestra. $8 a couple. For reservations, 5-3921.

TWO FILMS, "THE ROAD HOME" and "Land of the Long Day," at Dominion Hotel Board Room, Tuesday, Nov. 27, 8 p.m. Social Credit Group 72.

V.I.D.F.A. SANCTION SHOW AT the Crystal Garden, December 1. Entries taken at the door, 7 p.m. Children handling starts at 7.30 p.m. Admission 50c. Information, phone 9-2629.

CATS PROTECTION LEAGUE XMAS tea, bazaar, Saturday, Dec. 1, Canadian Legion Hall, 1616 Blanshard. 35 cents.

BERT WHITE Popular novelty musical entertainer for engagements. 4-4077.

QUICK! IT'LL CLICK

Folks in the Market for Living Quarters Shop the Classified Ads FIRST.

11 COMING EVENTS

IT'S CHRISTMAS PARTY TIME—Call Newstead Hall, 5-5529, any time.

VOTE McMILLAN, C. H. VOTE 971 LODGE AVE., SAANICH

12 LOST AND FOUND

LOST—ON SATURDAY AFTERNOON lady's brown-rimmed glasses, brown and white striped trim, somewhere between Eaton's and the Bay. Reward. 2-2445.

LOST — EARRING WITH HOOK, Square emerald-colored stone with small brilliants. In Oak Bay, near Dorchester Apartments or vicinity. Reward. Telephone 3-2893.

LOST—IN VICINITY EMPRESS HOtel, Sunday, black Labrador dog. Overweight and old. Answers to name "Kim." Phone Sidney 245-H, collect. Reward.

LOST — BROWN BOSTON BULLdog, has leather collar with aluminum tag. Answers to the name of Peggy. Keating 121-G. Reward.

FOUND — BROWN AND WHITE spaniel. Also tan male boxer at Shelbourne and Ryan. Phone S.P.C.A.

LOST—CAT, MALE, WITH WHITE feet, chest and mouth, vicinity of Pet Clinic, Oak Bay Ave. Children's pet. Please phone 4-7444.

FRONT BAR OF CARTOP CARRIER, Island Highway. 3-8565. Reward.

LOST — GOLDEN RETRIEVER, 7 months, answers to name of Sandy. Handicapped boy's pet. 9-3570.

LOST—BROWN AND WHITE CHIhuahua, Friday afternoon. Please phone 3-7840.

LOST — BROWN WALLET. PAPERS urgently required. Vicinity Gorge Hotel. 8-2131. Reward.

YOUNG GOLDEN LABRADOR PUP wearing chain collar, Gonzales area. 2-1207. Reward.

LOST — BLACK CAT, MALE, CADboro Bay district. 7-2795.

LOST—4-PIECE GREY SQUIRREL fur. Reward. 3-8813.

FOUND—BLACK AND WHITE MALE puppy. 3-4459.

LOST—HAND TRUCK. PHONE 3-4924. $5 reward.

13 WANTED MALE HELP

COST ACCOUNTANT WANTED

At once for large industrial plant in Victoria area. Permanent employment with excellent opportunities for advancement. Age range between 25 and 35 preferred and with at least three years practical cost accounting experience in heavy industry. Starting salary $350 to $375 per month plus M.S.A., pension plan, etc.

Apply in person to: Executive and Professional Division National Employment Office, 1039 Johnson Street (Refer to Order M.3706)

TRAVEL CANADA
American firm has immediate openings in Vancouver, Toronto, Montreal for six single young men, 18-24. No experience necessary. We train you. Transportation furnished in 1957 cars. Guaranteed salary $35 weekly. Substantial increase in earnings possible. See Joe O'Brien, Strathcona Hotel, Room 418, 10-12 a.m., 3-5 p.m. No phone calls.

EXPERIENCED FURNITURE salesman with knowledge of floor coverings preferred. Salary or commission. Permanent position, M.S.A. benefits, etc. Home Furniture Co.

ARE YOU 25-35 YEARS OF AGE and interested in promoting yourself with a progressive firm? If so, we are willing to take the time to help you. The type of work is credit and collection, and a splendid opportunity for the right person. Victoria Press, Box 985.

APPRENTICE FOR SHEET METAL work, 17 years of age. Apply 2116 Government.

EXPERIENCED AUTO BODY MAN required. Top wages, steady employment, medical benefits. Apply Mooney & Sons, 937 View.

KENNEL MAN FOR MORNING duties. Apply S.P.C.A., 111 Wilson Street.

WANTED—YOUNG MAN TO MEET the public. Apply to Mr. Grosney, 2855 Quesnel St., 9.30 - 11.00.

CARPENTER'S HELPER WANTED, age 17 - 21. Apply 964 Cloverdale Ave.

13A SALESMEN AND AGENTS WANTED

WE HAVE AN IMMEDIATE OPENING for an experienced Real Estate salesman or saleswoman. Highest commissions, advantages of contractor-built N.H.A. homes to sell. Good ground floor picture display in new office. Northwest Homes, 1314 Quadra St., 5-2458.

SALESMEN! DOUGLAS HAWKES is interested in the right experienced salesman. 70%-30%, plus the best "new house deal" in town. Member Multiple Listing. 4-7128 (home 2-9196).

TINSELLED CHRISTMAS SIGNS Sell on sight to stores, homes, offices. Cost you 60c; sell for $2. Sell 20-30 daily. Apply 703 12th St. (Kingsway, New Westminster.

SHIFT WORKERS, WOMEN, INcrease your income. Good hourly pay on part-time Watkins route. Car needed. Appointment 4-2223 or 4-7648.

13 WANTED MALE HELP

TRAVEL CANADA
Vancouver firm has immediate openings for six single young ladies, 18-25. Need two each for Vancouver, Toronto and Montreal. No experience necessary. We train you. Transporation furnished in 1957 cars. Guaranteed salary $35 weekly. Possible earnings much greater if accepted. Also need one typist and filing clerk for Vancouver office, $35 weekly. 10 a.m.-4 p.m., five-day week. For personal interview, see Joe O'Brien, Room 418, Strathcona Hotel, 10 a.m.-5 p.m. No phone calls.

RELIABLE MIDDLE-AGED LADY to mind 2-year-old girl in my home, 4 days weekly. Fernwood and Bay district. Phone 5-4140.

14 WANTED—FEMALE HELP

AVON CHRISTMAS GIFTS INFORMATION AND SERVICE 255 BEECHWOOD 4-7995

FINANCIAL INSTITUTION REquires experienced typist with pleasing personality and able to meet the public. Must be available by December 15th or earlier, if possible. Hours, 8.30 to 4.45 (summer hours, 8.30 to 4.15). Closed Saturdays. Reply, giving age, experience, marital status, etc., to Victoria Press, Box 974.

HOUSEKEEPER WANTED, MUST ted Monday through Friday, 11a.m. to 7 p.m. $60. Plus bus fare, per month. Apply Victoria Press Box 977.

WOMAN WANTED FOR BABY-SITting and housework. One whole or 2 half days a week and some evenings. One infant, 2 school children. St. Patrick St., near Oak Bay Ave. References. 3-2328.

TYPIST, USED TO TYPING INvoices, 5-day week, M.S.A. benefits, retirement plan in effect. Duties to commence immediately if possible. Apply Victoria Press. Box 1696.

MIDDLE-AGED LADY TO MIND children while mother works, 8-5, or room and board and remuneration. 3-3381.

WAITRESS FOR HOTEL DINING room, part time, day and night shifts. James Bay Hotel, 270 Government.

HOUSEKEEPER, 2 ADULTS. LIVE in. References. Victoria Press, Box 969.

EXPERIENCED LAUNDERER FOR private home. References required. Apply Victoria Press, Box 986.

LADY TO LOOK AFTER CHILdren aged 7 and 2, while mother works. Live in preferred. 2-4194.

EXPERIENCED WOOL SPOTTER—Steady employment. Apply Nu-Way Cleaners, 420 Williams Street.

15 TEACHERS WANTED

SCHOOL DISTRICT No. 48 (HOWE SOUND)
Applications are invited for the following teaching positions: Squamish Jr.-Sr. High School—Home economics teacher; commercial teacher. Duties to commence January 1, 1957. Salary scale: S.B., $3,200-$5,400 (12 years). Please contact Mr. T. G. Carter, Inspector of Schools, 736 Granville Street, Vancouver, B.C. (phone Pacific 9168), or write to the undersigned.
MR. F. D. ROSS, Secretary-Treasurer, School District No. 48 (Howe Sound), Drawer 247, Squamish, B.C.

SCHOOL DISTRICT NO. 74 (QUATSINO)
Requires by Jan. 7, at Port Alice, Vancouver Island, principal for Elementary-Senior High School of six divisions to teach science, math, biology. HPD. Furnished home available. Please apply to Inspector W. D. Reid, Campbell River. Phone Atwater 8-6815.

17 SITUATIONS WANTED—MALE

PLASTERER, 30 YEARS IN THE trade, with son age 17 with 1 year experience, wants to get work on Vancouver Island, contract or hourly. Reply to Victoria Press, Box 975.

JIM PAINE AND JACK ROSE WILL do your odd jobs, clothes poles, drains, cement work, fencing, carpenter repairs, insulation. Nothing too small. 4-8604 or 3-9884.

FOR HIRE—5-YARD DUMP TRUCK and driver by the hour, day, week or month. O.K. Trucking Co., 760 Topaz. Day phone, 5-1812; night, 4-3457.

EAVESTROUGHS, DRAINS — Cleared and repaired. Leaves raked, odd jobs. 2-6879.

ALL TREES TOPPED, FELLED, cut up; hedges pulled, pruning. Estimates. L. Elves. 3-6452, 3-1805.

GARBAGE REMOVED, REASONable. Phone day or night, 3-0343.

BASEMENTS CLEANED, RUBBISH hauled away. 4-6718 after 5 p.m.

WANTED—HOUSES TO WRECK. Trees taken down. 4-9457.

18 SITUATIONS WANTED—FEMALE

WILL MIND CHILDREN UNDER 4 years in my home, days, nights, Christmas holidays. Fernwood-Haultain district. 3-8017.

ALL TYPES OF FLOORS EXpertly cleaned waxed and polished by machines. Homes our specialty. Gregg's established 1920 4-5023.

BURROUGHS - SENSIMATIC OPERator, also P.B.X. and typing, requires permanent position. References. 2-1709.

EXPERIENCED WOMAN, 39 YEARS, desires baby-sitting evenings, also housework, Wednesday afternoons and Saturdays. Langford area. 8-2604.

18 A SITUATIONS WANTED—MALE OR FEMALE

RESPONSIBLE MARRIED COUPLE, aged 30, desire managerial position. Have just arrived from prairies after selling own business which they operated successfully for nine years. Woman has business training. 4-3534.

19 BUSINESS SERVICES

APPLIANCE SERVICING

Specialized G.E. Authorized Service Automatic washers, dryers, dishwashers, refrigerators and ranges TELE TECH SERVICES LTD 922 Meares 4-7512

ASPHALT

BLACK-TOP DRIVEWAYS AND parking lots our specialty. We build them and also repair them. Prompt and guaranteed work. Call us for an estimate. O.K. Construction, 760 Topaz Day phone 5-1812; Night 4-3457.

BRICKLAYERS

ALL TYPES OF MASONRY WORK. H. A. (Sandy) Ormiston. 4-6777.

BULLDOZERS

BULLDOZING AND CLEARING, road grading and back-filling. The right machine for every job. JOHN D. KISSINGER, JR. 3-8425 Day 2-3947 Night

19 BUSINESS SERVICES

SOUTHWELL & HENSON, BULLdozing of all kinds. 5-1132. 9-4234.

CABINET WORK

ALL TYPES OF CUSTOM BUILT cabinets made to order. Leon's Cabinet Shop, "quality before quantity," 1415 Store 5-4222; eves. 3-8431.

CARPENTERS

FOR KITCHEN CABINETS AND interior alterations consult H. A. Mason 3-5510

BUILD OR REPAIR ANYTHING, alterations, finishing, cabinet work; hour or contract. 2-4644.

FRAMING, FINISHING, ALTERATIONS. Schram & Mitchell, 2-8523.

CARPENTER REPAIRS, ALTERAtions, gutters, stairs, tile and cement. H Pistell 2-8602.

GENERAL REPAIRS, ALTERAtions. Free estimates. E. Eby, 3-5724.

COMPLETE HOME REPAIR SERVice, small or large. 3-8773.

HOME REPAIRS REASONABLE rates; also painting. 9-2331, 4-9696.

REPAIRS, ODD JOBS, FENCES A specialty. Phone Roy, 2-1994.

CEMENT

EVERYTHING IN CONCRETE Specializing in terrazzo tile. Basements, driveways, sidewalks, and septic tanks. Reasonable prices. Work guaranteed. H. A Vanderbyl. Phone 9-4241 or 4-4044

CEMENT SEWERS, TILE DRAINS, SEPTIC TANKS 2-3084 W. Trace 9-3671

ANYTHING IN CEMENT—TILE, drains, sewers, wet basements. A. L. Welch. 2-8662.

CHIMNEY SWEEP

PACIFIC CHIMNEY SERVICE. Stoves, furnaces cleaned. 5-3243.

CONTRACTORS

SCHUMAK & RIEHL Builder 2907 Douglas St. Home building, alterations, store fixtures, etc. 5-3211. Eves., 9-2849

Farmer Construction Repair Dept. 4-0511 Prompt Service

V. L. LEIGH Distinctive Home Construction Repairs, alterations, etc. Complete building service, including plans and financing. 1215 Quadra, 3-7482.

GILBERT BROWN General Contractor Specializing in MASONRY CONSTRUCTION Phone: Office. 4-6377; Home. 7-2323

LET US BUILD YOUR HOME AT cost. Framing and finishing a specialty. Estimates free. Blueprints on request. Phone Stan or Glen. 5-1257. 9-2904.

HOUSE CONTRACT, FRAMING, finishing, kitchen cabinets. See Kasapi. Most reasonable price. Phone 4-6040

DAVID FOSTER Building Contracter Custom homes. Plans. Repairs. 4-3014.

WOODLAND CONSTRUCTION Repairs, alterations, building service, plans, financing. 7-2913.

J. E. PAYNE & SON, BUILDERS Home building, alterations, repairs and cabinet work. 4-8901.

LITZ HOUSE MOVERS—JACKING, levelling, repairing of dry rot and foundations. 4-9211.

A. E. NEWTON Building Contractor — Phone 7-3254

DRESSMAKING

DELL'S DRESSMAKING, SEWING, all types. 2-7390. 1903 Quadra.

DIAPER SERVICE

SPEEDY DIAPER SERVICE IS THE complete baby laundry. 10c per lb. or 50c minimum per call. Three calls weekly. If you wish we will supply your choice of diapers. Phone 3-6133

ELECTRIC TRAIN REPAIRS

ELECTRIC TRAIN REPAIRS, DEL'S Variety Store. 1249 Esquimalt Road. 4-7513.

FLOOR POLISHING

ALL TYPES OF FLOORS EXpertly cleaned waxed and polished by machines. Homes our specialty. Gregg's established 1920 4-5023.

FLOORING AND FLOOR SANDING

M & M FLOOR CO. LTD.—Floor laying sanding finishing. Free estimates Phone 4-0403 9-2053

V.I. HARDWOOD FLOOR CO. LTD. Hardwood, linoleum and tiles. Free estimates. 4-7314.

WESTERN FLOOR CO 3-8915—Complete floor service. S. Kinsey.

HOADLEY EXPERIENCED FLOOR sanding. Free estimates. 3-7991.

FURNACES

INSTALLATIONS, REPAIRS S. J. Coles & Sons, 3-3393; eves. 3-9763.

GUNSMITH

F. E. BEHNSEN Custom Gunsmith 1423 Broad

HAIRDRESSERS

Avalon Beauty Salon Upstairs (above Kresge's) 3-0522

TYRRELL'S BEAUTY SALON Hair Styling Specialist 609 Courtney Street Phone 3-6831

DE LUXE BEAUTY SALON, 2-7540, downstairs Bank of Toronto Bldg. Rose permanents, hair-cutting.

ACT NOW FOR OUR ½ PRICE permanents New Ray Beauty Shoppe, 833½ Fort 4-3644

OPEN EVENINGS, PERFECT PERmanents for particular people Hilda Beauty Shop 3-0722

LANDSCAPE GARDENERS

EXPERT DESIGNING, LANDSCAPing Lawn specialists, rockwork, maintenance, etc. Experienced men, lowest prices, hour or contract. Barker 3-5319; evenings 3-8323

GARDEN CONSTRUCTION—ROCK walls, rockeries, pools, patios, lawns. C. E. Whitfield, phone 8-2532.

LANDSCAPING, ROCK WORK, lawns, garden cleaning Ken Vandervelde 3-7573

PAINTERS AND DECORATORS

WEBB & SON 4-6827 — Paperhanging, painting. Quick, clean, reliable. First-class workmanship. Thirty years' experience Victoria. Terms if desired.

PAPERHANGING, PAINTING, EXpert workmanship, fast service. Order now at special rates this week. Tommy Harker, 3-8773.

HANCOCK & PARSONS Painters and decorators. Satisfaction guaranteed. 2-2340, 9-4066.

19 BUSINESS SERVICES

$10 UP ROOMS PAPERED. PAINTing, brush or spray; stucco waterproofed. Free estimates 2-3837. D Smythe.

GREGG'S PAINT WASHING DEPT Kitchens, bathrooms, etc. 33 years' experience Phone 4-5023. Estimates.

C. T. LONGMAN DECORATOR Painting, spraying, paperhanging. Free estimates. Phone 5-1731.

EXPERIENCED PAINTER WANTS jobs. Charges moderate. Satisfaction guaranteed. Dennis, 2-6441.

O DAVIDSON PAINTING QUICK service $10 a room up 3-3775.

CLARK & PATTISON Painting Paper Spraying 4-0443

PAPERHANGING AND PAINTING—Reasonable rates. Call 9-2263.

PHOTO ENGRAVING

PHOTO ENGRAVING Half-tone Line and Color Engraving, Commercial Art ISLAND ENGRAVERS 649 Pembroke Just Below Douglas Phone 3-8831

PLASTERERS

PLASTER AND STUCCO PATCHing, dry wall taping and jointing, expertly done. Phone 7-1855.

COLEMAN AND EVANS - KEEN prices good work. 2-5626, 7-2013

STUCCO PLASTERING AND stucco painting J Hamilton 3-3925

A. W. AND C. A. GOODWIN, PLASter, stucco, repairs. 3-2480 or 4-4639.

PLUMBING AND HEATING

LOW PRICES VICTORIA PLUMBING CO. LTD. 1805 Cook 4-1553

C. J. McDowell PLUMBING & HEATING LIMITED WE SELL, WE INSTALL WE SERVICE Douglas Street 3-4138

BALLAM & RAWLINGS PLUMBING and HEATING Oil Burners, Appliances, Sink Units "RELIABLE PLUMBERS" 2657 Douglas at Hillside 4-1641

PITT & HOLT LTD. Plumbing, heating, installations. Financed under home improvement plan. 602 Esquimalt Road. 3-7413

Oil Burner Servicing Furnace Overhauls PHONE G. E. HOLT 9-4645

T. A HARVEY LTD. PLUMBING & HEATING Repairs—Renewals—Prompt Service 2-8276

EMPIRE PLUMBING & HEATING Contracts. 3-9115. 706 Kings Road

ROOFING AND INSULATION

VICTORIA ROOFING AND INSULATION COMPANY 917 FORT. 2-2331. Evenings 4-4818 ROOFING - SIDING INSULATION FLOOR TILE - WALL TILE

GUTTER AND DOWNPIPE REPAIRED AND CLEANED MODEL SHEET METAL 2010 DOUGLAS 3-3915

ROOFING, SIDING, INSULATION Roof and Gutter Repairs CAPITAL CITY ROOFING 1920 OAK BAY 3-5911

WASHING MACHINE SERVICE

WASHING MACHINES REPAIRS TO ALL MAKES WITH FACTORY-TRAINED SERVICEMEN ONLY. FACTORY REPLACEMENT PARTS USED. McLENNAN McFEELY & PRIOR 1400 GOVERNMENT STREET Phone 4-1111. Service Department

WASHER REPAIRS For Expert Guaranteed Work MacDONALD'S SERVICE Free Estimates 2-6512

HAROLD'S REPAIR SHOP Washing Machine Specialists 2-3425

20 PROFESSIONAL SERVICES

CHIROPRACTORS

JOHN M STURDY 1123 Blanshard Street 3-5034 "Specific Chiropractor" Neurocalometer

CONVALESCENT HOMES

MANOR PRIVATE HOSPITAL 338 Foul Bay Road 2-6522

ELECTROLYSIS

UNWANTED HAIR REMOVED permanently Victoria Electrolysis Centre 2-0614. 315 Campbell Bldg.

PRIVATE DETECTIVES

FOR TRUE FACT INVESTIGAtions to help you solve your personal or business troubles, consult (no interview fee) Research Service Ltd. (1948), 650 Yates Street. 4-0360 - 3-8323.

PRIVATE INVESTIGATORS

REWARD Your efforts with success in solving your problems. Advice free and strictly confidential NATIONAL INVESTIGATION AGENCY No. 314—620 View Phone 4-2814

R. J. ADRIAN AGENCY 218—745 Yates 2-4512

21 PERSONAL

TO WHOM IT MAY CONCERN: Take notice that I, Mathias Walter Mammi, in care of Fishermen's Wharf, Victoria, British Columbia, will not be responsible for any debts or contracts of any kind whatsoever that have not previously been confirmed by me in writing. Dated at Victoria, British Columbia, this twenty-sixth day of November, 1956.

ALCOHOLICS ANONYMOUS—Have you a drinking problem? If you have a sincere desire to stop drinking, phone 3-0415 or write Box No. 1 Victoria, B.C

ANYONE KNOWING THE WHEREabout of James E. and Lettie Irene Watson, please contact 3-9267. H. Kilvington.

21A BUSINESS PERSONALS

BIRK'S JEWELLERS - SILVERSMITHS Jewellery and silverware worn or damaged, skilfully repaired or made over by Birk's craftsmen. All watch repairing done in our shop and guaranteed for one year. Pearls and all types of beads restrung. Diamond and precious stone jewellery sold on consignment. Estimates gladly given without obligation. 706 Yates St 3-4241

IF YOU HAVE A MORTGAGE OR an agreement on which you are collecting monthly payments but would like to sell your equity for immediate cash, contact Eric Charman, Northwestern Securities of Victoria Ltd., 4-8054 or 4-4675

VISIT SHERMAN WILLIAMS ! ! Our Santa Claus is "Santa Claus"! Utmost personal attention to children's requests for Christmas photos by reputable firm. Kandid Kamera, 648 Johnson. Hours 11 a.m. to 12 noon, 1-4 p.m.

BALLET FOR BEAUTY — FIGURE improvement classes for women based upon ballet technique. Louise Laeser, 2113 Foul Bay Road Phone 2-7665.

ATTENTION! CALL US FOR A complete overhaul of your sewing machine. 4-3021 A. E. Taylor & Co. 816 Port Street.

UNWANTED HAIR VANISHED AWAY with Saca-Pelo. Retards growth. Shotbolt Drugs, Johnson St. Lor-Beer, Vancouver, B.C.

FUR REPAIR SERVICE Remodel, repair. Call, deliver. Paul, 205 Beach Drive. 2-3380.

21A BUSINESS PERSONALS

LADIES—YOUR HUSBAND'S SUIT can be remodelled to fit you! See Morisse, 2630 Douglas St 3-2038.

FOR BLACK TOPPING PRIVATE driveways and parking areas at low winter rates, phone Logan, 5-1251.

"WATCH THE BIRDIE EARLY" at Campbell Studio. 3-5934.

23 EDUCATION

Sprott-Shaw School Day and evening. Commercial, refresher and civil service courses. 1012 Douglas Street. 4-8121.

25 DANCING

IT'S ALWAYS DANCE TIME AT THE BARCLAYS NEW GROUP OF CLASS LESSONS STARTS NOVEMBER 28 FOR TEN WEEKS ENROLL NOW Insure yourself for fun, popularity and confidence by learning to do all the dances; make friends and have fun while learning. Studio open 11 a.m.-10.15 p.m. daily. Sat. 11 a.m.-4.30. THE BARCLAYS DANCE STUDIOS LTD 647 Fort Street 5-1496

ARTHUR MURRAY 715 Yates—Dance Studio—5-1476

ACADEMY BALLROOM DANCING, private lessons and classes, daily. All dances. For rates, phone 3-1643 1012 Douglas.

27 FUEL

COAL

KIRK COAL Division Canadian Collieries (D) Limited

McLeod Lump, per ton	$23.25
McLeod Egg, per ton	$22.35
McLeod Nut, per ton	$18.35
Stoker Mix per ton	$18.10
Comox Cobble per ton	$20.95
Comox Furnace mixture, per ton	$19.10

COAL IN PAPER BAGS FOR PICK-UP IN YARD 516 Esquimalt Road Phones 2-8181 5-1222 More Heat Per Dollar—More Heat Per Ton

BUDGET SPECIAL ¼-Ton Drumheller Egg 2 Sacks Kindling — $7.50 Delivered ¼-Ton Briquettes 2 sacks Kindling —$8.50 Delivered Coal and firelogs now available for pickup service at our yard, 509 Alpha (between Douglas and Burnside).

HARKNETT FUEL LTD. 737 PANDORA AVE. 4-2647

HIGHEST QUALITY COAL. McLeod River, Midland, Commander, Diplomat, Gasco and Canmore briquets. Bags of kindling available with coal orders. Buy from the old established dealer. Richard Hall & Sons, 746 Fort St. 4-1431.

BEST QUALITY ALBERTA SOOTless coal. Lump or egg for furnace; nut for kitchen. Order now before the big rush. O.K. Fuel Co. 760 Topaz. Day phone 4-2452; night 4-3457.

FEATURING McLEOD RIVER EGG coal. Cameron Active Fuels Ltd., 3-3121. 723 Cormorant, 3-5343.

PROPANE GAS

PACIFIC PROPANE LIMITED 2013 DOUGLAS 3-8711

WOOD AND SAWDUST

Guaranteed Clean 2½ Cords Fir Blocks and Slabs, $19 2½ Cords Thick Bark $19.50

IDEAL FUEL CO. 2, 3 and 4-Ft. Two Cords $10 Orders Taken for Planer Ends Phone 2-4622 and 2-2832

DRYLAND WOOD Inside fir blocks and thick bark slabs in 12-inch lengths. This wood is highly recommended for furnace, fireplace and kitchen range. DRYLAND COARSE

FIR SAWDUST Guaranteed Year-Round Supply

BLOWER, per unit	$7.00
BULK, 2 units	$10.00
GARDEN SAWDUST, 2 units	$6.50
SHAVINGS, 2 units	$6.50

For immediate delivery phone SOOKE FUEL CO. 2-2211

DRYLAND FIR Wood FROM SOOKE City delivery 2 Cords $18.00 2½ Cords $22.00 Delivered also in Sooke, Glen Lake, Colwood and Langford. Sawdust by bulk or blower.

EMPIRE FUEL LTD. 739 Pandora Phone 2-2424 Sooke 34-T

SAWDUST BLOWER OR BULK Fill your bin NOW Guaranteed 100% fir sawdust (Best in Town) Order Now Harknett Fuel Ltd. 737 Pandora Ave. 4-2647

27 FUEL

SAWDUST 100% coarse fir. 1 Day Delivery DHILLON FUEL CO. 3-3811 580 John St. Eves. 2-0459

ISLAND FUEL SUPPLY Special No. 1 Douglas Fir Wood Immediate Delivery Cedar for Kindling 2 cords $8.00 Phone 2-3834 or 3-1973

NO. 1 FIR BUSHWOOD 1 Cord $16 2 Cords $30 A. G. FUEL CO., 9-3918

100% FIR PLYWOOD KINDLING, guaranteed bone dry excellent for kitchen range fuel. Special 2½ cords only $15. No waste no chopping. Kudra, 4-1755.

DRYLAND FIR WOOD, SAWDUST in bulk, also shavings. Quick delivery O.K. Fuel Co., 760 Topaz. Day phone 4-2452; night, 4-3457.

OLD GROWTH FIR BUSH WOOD for stove, fireplace or furnace. Phone 8-2485.

100% FIR BARK IN ALL SIZES, burns like coal. Special 2½ cords $20. Kudra. 4-1755.

GOOD DRYLAND MILLWOOD, immediate delivery, 1½ cords, $15. Ronald Hopkins Fuel Co., 7-1018.

FIR BLOCKS, BUSH WOOD, ½ cord $8, 1 cord $16, 1½ cords $22.50. 2-9395, anytime.

DOUGLAS FIR—IMMEDIATE DElivery, 12" lengths, all bark, good for furnace. 4-5620.

DRY FIR BUSHWOOD FOR SALE. Immediate delivery. C.O.D. $15 a cord. 5-3042 after 5.

BEST DRYLAND 12" BLOCKS, slabs, general use. Immediate delivery. Hillcrest Fuel. 4-3015.

DRY CEDAR, $7.75; MILL RUN mixed, $10.75. 3-3441.

ALDER BUSHWOOD FOR SALE. 8-2986.

BONE DRY FIR BUSH WOOD. Stove length. $14.50 cord. 8-2581.

BUSHWOOD FOR SALE $14 A cord. 9-1751.

DRY BUSHWOOD, $14.75 A CORD. 3-7095 after 6 p.m.

28 A BUILDING SUPPLIES

MOORE-WHITTINGTON LUMBER CO. LTD.

FOR THE MAN WHO LIKES TO MAKE THINGS THERE'S A "DO-IT-YOURSELF" DEPARTMENT

Drop into M.W., see the special displays, the materials, the ideas. Ask for your FREE copy of "Do-It-Yourself" plans.

PLYWOOD

	Per sheet
4x8x¼ R.C. Mahogany	$4.00
4x7x¼ Sylvacord	$3.78
4x8x¼ Westwood	$6.56
4x7x¼ Shen-Tong	$5.04
4x7x¼ Yellow cedar	$5.04
32x96x5/16 Etchwood	$3.87
32x96x⅜ Weltex	$4.00
12x12 Sylvacord P. grade Each	10c

INSULATE FOR WINTER WARMTH
2" Westroc batts 1 carton covers 70 sq. ft. Per carton $4.90
Westroc hand-pouring (40 sq. ft.) 2" thick. Per bag $1.43
Zonolite (27 sq. ft.) 2" thick. Per bag $1.55
Fiberglas (40 sq. ft.) 2" thick. Per bag $2.25
Insul-Felt (40 sq. ft.) 2" thick. Per bag $1.29

The Moore-Whittington Lumber Co. Ltd. Turn West at the Roundabout Two Blocks Down Hillside 2814 BRIDGE STREET 3-7106

For That Job of Modernizing TEMLOK TILE AND WALL BOARD
Temlok Wallboard 4'x8'x½" painted $2.88 per sheet 4'x8'x⅜" prime coated $2.24 per sheet
Temlok Ceiling Tile 16"x16" and 16"x32" Also Temlok Wall Panels 16"x96" — $13.60 per 100 sq. ft. Complete stock of decorative plywoods, wall coverings and wall boards.
SHAWNIGAN LUMBER YARDS LTD. 1000 GOVERNMENT CALL 3-7261

Available Oak, Birch, Mahogany and White Pine Pella Wood Folding Doors FLEXALUM TWI-NIGHTER VENETIAN BLINDS B. T. LEIGH 736 NEWPORT 3-9688

DEMOLISHING HOUSE, 618 Blanshard. All material cheap. 4-0632.

ANYTHING You don't need? Sell it for cash through classified ads.

BRIDGE LESSON

By Oswald Jacoby

Today's hand is very easy to play if you're not greedy. If you try for an extra trick, worth 30 points, you will wind up minus 100 instead of plus 1,430 points.

NORTH (D) 27
♠ A
♥ 8 6 4 2
♦ K 5
♣ A K 9 7 6 4

WEST
♠ Q 5 4 3 2
♥ Q 7
♦ Q 10 8 7 2
♣ 5

EAST
♠ K J 6
♥ 10 9 5
♦ J 9 6
♣ J 10 3 2

SOUTH
♠ 10 9 8 7
♥ A K J 3
♦ A 4 3
♣ Q 8

Both sides vul.

North	East	South	West
1 ♣	Pass	1 ♥	Pass
4 ♥	Pass	6 ♥	Pass
Pass	Pass		

Opening lead—♠ 3

The correct play is to win with the ace of spades and then take the two top trumps. Even if the queen of hearts failed to drop, you could then go after the clubs and eventually give up one trump trick.

When the hand was played in a recent match, one player took the ace of hearts, entered dummy with the king of diamonds, and then finessed the jack of hearts. West won with the queen of hearts and shrewdly returned a spade to make dummy ruff. This used up a trump entry before South had started the clubs. Declarer was now dependent on a 3-2 club break, and when the clubs broke badly he could not make his slam contract.

FOR GIFTS YOU'LL LOVE TO GIVE, SEE "CHRISTMAS GIFT GUIDE"

28 A BUILDING SUPPLIES

210 ESQUIMALT ROAD

Open from Monday to Saturday, including Wednesday, from 8 a.m. to 5.30 p.m.

LUMBER
BARGAINS
SUPERIOR GRADES

Prices per 1,000 Board Feet
2x4" S4S Economy $28.00
1x6" and 1x8" tongue and groove 34.00
1x8" shiplap 40.00
1x8" cedar shiplap, 3 to 7 ft. 40.00
1½x10" Forest Cedar siding, smooth face, long lengths .. 40.00
Price per lineal foot:
4x4" rough cedar 13c
5x5" rough cedar 20c
6x6" rough cedar 29c
6' 2x12" S4S fir, each 60c
6' 2x 4" S4S, each 20c
6' 1x 3" S4S, each 7½c
6' 1x 4" S4S, each 10c
6' 1x 6" S4S, each 15c
6' 1x 6" T & G, each 15c
8-foot Imitation Siding, each .. 13c
4x5" cedar common gutter, per foot 29c
80-foot fence, complete $13.50

Top Grades of Douglas Fir Framing Lumber at Lowest Prices in Town

642 QUEENS
WAREHOUSE TO YOU
ALL
BUILDING SUPPLIES

BEFORE YOU BUY, TRY US. YOU CAN'T LOSE

Framing and finishing lumber, all plywoods, doors, insulation, nails, shingles, siding, flooring, Gyproc lath, Gyproc wallboard, building papers, roofing, etc.

PLYWOOD
D GRADE

5/16 Unsanded 4'x8' sheets .. $2.93
⅜ Unsanded 4'x8' sheets .. 3.25
½ Unsanded 4'x8' sheets .. 4.86
⅝ Unsanded 4'x8' sheets .. 5.89
¾ Unsanded 4'x8' sheets .. 6.30

ATOM LUMBER
2-2249 and 2-6621; evenings, 2-4032

SIDNEY LUMBER
Limited

RUMPUS ROOM
SPECIALS!

4x7 Sylvacord, each $3.75
Donnacona ceiling tile, natural, 16"x32", ½" Sq. ft. 9c
Amerack cabinet hardware. Discontinued lines. Half Price.

Everything to Build Anything

SIDNEY LUMBER
Limited
2333 Government Street
Phone 2-5187, 2-5188

R. A. GREEN LUMBER CO. LTD.
4-7614 Douglas Street 4-3613

RESOLITE
Corrugated plastic Fiberglas Building Panels, attractive colors, not affected by weather extremes. Ideal for patios, carports, decorative partitions. Most sizes from 75c per square foot.

"BERRY STEEL GARAGE DOORS"
We can replace your present doors with this modern overhead model, call us for installed price, or make it a "do-it-yourself project."

MARINE PLYWOOD
BOAT LUMBER
Yellow cedar boat lumber, timbers, keel planks, Douglas fir, mahogany.

LOW-COST GRADED LUMBER
A wide selection of building items at economy prices to suit your purpose.

MILLWORK — CABINETS TO YOUR DETAILS

PROMPT DELIVERY—ANYWHERE

DRYSDALE'S
SPECIALISTS IN CEDAR OR FIR SASH AND WINDOWS

For your protection all our Sash are dipped in Tim-Ber-Lox to protect against rot, warping and shrinking.

Let us measure your openings and quote you a price.

Drysdale Sash and Door Co. Ltd.

FIX UP TIME

Now is the season to fix up for winter—Install weatherstripping, insulate your basement, or attic. Let our staff advise you on new color schemes and ideas for every room in your house.
See our complete line of building materials, lino tile, counter topping, etc.

ISLAND BUILDING SUPPLY COMPANY
675 Gorge Road East Phone 2-5178
(Opposite B.C. Electric Bus Depot)

Road Gravel, $7 per 4-yard load
Ask about our topping material for your driveway.

BUTLER BROTHERS
Supplies Ltd.
3516 QUADRA ST.
Phone 3-6911 or 3-5622
Keating Crossroad Phone Keating 90

Parker, Johnston
LIMITED
1314 BROAD STREET 2-9181

"Uptown Convenience"
Complete Building Supplies
Youngstown Kitchens
Johns-Manville Insulation
Lumber—Plywood—Arborite
Floor Coverings, Roofing, etc.

FENCING FOR LESS
Plywood Projects and Plans
80 ft. of fencing and nails at $15.50
12'x20' garage, complete .. $146.50

Saanich Lumber Yards
Open ALL DAY SATURDAY
"From Producer to You"
3041 Douglas Street 5-2486-7
Eves. 4-3508

DO NOT LET A WET AND MUDDY driveway get you down. We make it our business to fix them. Road gravel of the best quality, only $1.80 per yard in 5 or 6-yard loads. Quick delivery on all other types of sand and gravel also.
O.K. TRUCKING CO. 760 TOPAZ
Day Phone, 5-1812; Night, 4-3457.

28 A BUILDING SUPPLIES

STEWART & HUDSON Ltd.
Member Retail Lumber Ass'n

SAVE MONEY FOR CHRISTMAS

Make your own outdoor decorations from plywood. For instance, you can buy a large 24x48 gaily colored Santa Claus pattern for only 50c. Simply paste it on ½" plywood for $1.44 and cut out arms and legs, etc., with ordinary hand saw, leaving you with a sturdy exterior motif. There are FREE plans of other items too—Santa and Reindeer, Choir Boys, Trio of Snowmen, and easy-to-build practical plywood toys. If you can't get in, ask for folder mailed post paid.

PLYWOOD CUTTINGS SALE

8"x48"x¼—Each .... $ .10
20"x48"x¼—Each .... .35
24"x36"x¼—Each .... .60
24"x48"x¼—each .... .80
12"x96"x¼—Each .... .80
22"x48"x⅜—Each 1.25
24"x36"x¾—Each 1.44
47"x48"x⅝—Each 3.35
Save 40% on Ping Pong Table tops, No. 2 plywood, 54x60x¾ each, some defects which can be remedied with wood putty and paint for a useful item. $5.65 each or two pieces to make table top $11.35
Sylvacord Plywood, No. 2 sheets, ideal for basement rooms—
48"x84"x⅜—Each $3.75
P.V. Hardboard cuttings,
24"x48"x¼—Each .... $ .50
Plastic Cupboard Door Friction Catches, each .... .10
Chrome Plate Door Pulls, each .25
Chrome Plate ⅜" offset Hinge .35
Copper Plated ⅜" offset Hinge .40
Copper Plated Drawer Pulls .45
Quality Hand Saws, each 2.50
5-blade Nest of Saws 1.65
Cast Bench Vise 2.50
Solid Brass Letter Slots 5.75

INSULATION SAVES

Zonolite Insulation, 26 sq. ft. $ 1.55
Gyproc Wool, 70 sq. ft. 4.90
Aluminum Foil, 250 sq. ft. 6.95
Miro-Cell Corrugated Aluminum Foil, 250 sq. ft. 14.95

LUMBER BARGAINS

12 pcs. 1x2x6 Bdl. .... $ .72
8 pcs. 1x3x6 Bdl. .... .60
6 pcs. 1x4x5Bdl .... .60
4 pcs. 1x6x6 T. & G. Bdl. .... .60
6 pcs. 2x2x6 Bdl. .... .72
2x3x6, each .... .15
2x4x6, each .... .20
2x8x6, each .... .40
2x10x6, each .... .50
1½x10 Cedar Forest Siding No. 3—M 29.00
2x4 Dressed Economy—M 29.00
1x8 Premium Shiplap—M 55.00
1x12 No. 3 Fir Shiplap—M 65.00
1x8 No. 1 and 2 Hemlock Shiplap—M 73.00
8-ft. Core Slabs, each .... .14

WHAT'S THE OUTLOOK

for mortgage money in 1957? Will there be mortgages for new construction? How much? These and other questions are in many people's minds today. We will guess that mortgages will be available but interest rates will be higher, so may next year's building costs. That's why your home is valuable, especially if your mortgage rate is 5% or so. It pays to improve your home and make it more valuable with an extra bedroom, rooms in attic or basement, new kitchen cupboards, floor tiles, insulation, painting, new doors, closets, etc. Even furnace, plumbing or electrical can be included. Do the work yourself or call in a professional. We advance all materials required and you repay in one convenient monthly payment. Stewart & Hudson carry your account confidentially and our low service charges have never been increased. Call us today, let us help you with your ideas.

STEWART & HUDSON LTD.
2-2171 — 2-2612
405 GORGE ROAD
Open All Day Saturday
LOTS OF FREE PARKING
Also at
DUNCAN LADYSMITH NANAIMO PORT ALBERNI

"RANCH-PANEL"

"Ranchpanel" is the recessed batten vertical cedar siding. "Ranchpanel" is made in

Two Grades:
"Supreme" and "Quality"

Two Dressings:
Sawn or Smooth Face

Two Widths:
8-Inch or 10-Inch

WHEN YOU BUY SPECIFY "RANCHPANEL"

Manufactured by
BRITISH COLUMBIA FOREST PRODUCTS LTD.
(VICTORIA SAWMILL DIVISION)
Phone 2-7221
371 GORGE ROAD E.

BUILDERS SASH & DOOR

CLEARANCE SPECIALS

Japanese Sen Plywood — a quality product—has the appearance of regular Oak Plywood—can be worked to a rich appearing finish. 48 x 96 x ¼ sheets. Limited quantity. Each. $7.20

SEN PLYWOOD DOORS

To match above plywoods—or can be used under any other circumstances. A top-quality door but in limited sizes.
2/8 x 6/8 x 1⅜. Each $11.50
2/10x6/10x1⅜. Each 11.50
3/0 x 7/0 x 1⅜. Each 11.50

KNOTTY PINE PANELLING

Ideal for basement or attic rooms—gable ends. 1 x 6 size only—beaded edge—air dried. Per 100 BM $14.50
A limited quantity of Reject Knotty Pine Panelling, 1 x 6", 8" and 10" as is, per 100 BM $9.00

A COMPLETE SERVICE

In Sash, Doors, Frames, Kitchen Cupboards, Cabinets, Storm Windows, etc.

BUILDERS SASH & DOOR LTD.
350 Garbally Road 2-3171

WE WILL HELP YOU
Do - It - Yourself
Langford Building Supply
8-1724 940 Goldstream Ave.

28B CLOTHING, FURS, SHOES, ETC.

LADY'S STRAPLESS EVENING gown, aquamarine, frilled tulle with stole, size 18, $20; black fitted doeskin coat, cape collar with squirrel fur, size 18, $15. 2-0049.

ONE ALL-WOOL TARTAN JUMPer, in good condition, size 18, $10. Call at 1405 Vancouver St.

SELLING LADY'S FULL-LENGTH Hudson seal coat in good condition, size 38, $85, 2-0262 mornings.

FOR SALE — TUXEDO, SIZE 40, double breasted. 9-4657.

LADY'S BROWN FULL-LENGTH Karakul fur coat, perfect condition, Size 16-20, $65. 3-5546.

CHILDREN'S SHOES FITTED AT home. Foot Prince. 4-0323.

BLACK MUSKRAT FUR COAT, IN perfect condition, $95. 4-3559.

MAN'S CHARCOAL BROWN SUIT, size 38, like new. Phone 3-4628.

ONE MAN'S TUXEDO SUIT, SIZE 42, good condition. 5-1919.

28 D FURNITURE

USED FURNITURE SPECIALS

2-piece chesterfield suite $19.50
Odd slip-covered settee $34.50
3-piece chesterfield suite $45.00
2-piece davenport suite $49.50
4-piece maple bedroom suite with spring and mattress $95.00
Pull-up chair $14.50
5-piece chrome set $49.00
6-piece oak dining suite $69.50
Imperial Loyalist maple lamp table $12.90
French Wilton 9x12 carpet $95.00

STANDARD FURNITURE
BARGAIN BASEMENT
Downstairs in Scollard Bldg.
View St.

USED FURNITURE SPECIALS

1 3' 3" Continental Bed $39.50
Large walnut Dining Table, pedestal base $39.50
Walnut Dropleaf Table, 4 Chairs $79.50
Walnut Bedroom Suite, complete $69.50
2-piece Chesterfield Suite $15.00
Chesterfield Chairs .... $5.00 to $10.00
Cogswell Chairs, as new $29.50
Hostess Chairs $7.50
Torchiere Lamp $9.95
Solid fumed oak Table, 22x36, 2 drawers $17.50

HOME FURNITURE
825 Fort Street 2-5139

WALLY GRAY

Has an eight-piece bleached oak (older style modernized). This includes the buffet, extension table and six chairs. The suite for $39.50. Three full-size beds, complete with spring and mattress, $16.00 and $17.50. Two nice, clean chesterfield couches (not bed-chesterfield), $12.50 each. Mushroom shade modern easy chair $14.50. Green easy chair, $7.00. Cabinet-made twin-bed headboard with two night cabinets, cost more than $60.00, our price, $19.50. Two-piece tapestry chesterfield suite, good springs; it's a bargain at $16.50. The store is at 2663 Douglas, right next to the Bank of Nova Scotia at Hillside, with customer parking at the rear . . Thanks, folks. And please remember, it's "clean" out at the Roundabout.

MAYNARD'S AUCTIONEERS
PAY BEST CASH PRICES
Free Appraisals
No Obligation
55th Year
Phones:
Day, 4-5921, 4-1621

5-5422
LUNDS AUCTIONEERS
926 FORT ST.
EXPERIENCED BUYERS AND APPRAISERS

FACTORY CLEARANCE ½ PRICE SALE
Nite tables, plain beds, and radio headboard beds. Choice of finishes and styles.

VOGUE FURNITURE
"Out of the High Rent District"
860 YATES STREET

Walnut Nest of Tables $32.50
Tri-lamps, older type and modern, from $10.00
Bed Chesterfield and Chair .. $129.50
Dropleaf walnut Lamp Table .. $29.50
3' 3" walnut Bed, Spring and Springfilled Mattress $49.50

HOLLAND BROS. & CO.
824 Fort St. 3-0913

WE BUY — WE SELL — WE APPRAISE

KILSHAWS AUCTIONEERS
1115 Fort St. 4-6441
Cash advanced on consignments.

WE WORK MIRACLES
With old, tired, shabby-looking pieces of furniture. Wood finish changed to any color. Stuffings replaced with foam rubber. Coverings in latest designs and materials. For free estimates, call Hagel's Chesterfield House 536 Johnson. 4-3042.

HEINTZMAN AND NORDHEIMER pianos new and used for sale or rent. Showroom at 2020 Douglas. By appointment 3-0248 any day or any evening. Transportation provided. Exclusive agents Fletcher Bros. Ltd. (Walter Fletcher).

YOUR MATTRESS REBUILT LIKE new at a genuine saving. Upholstery repairs. Box springs and couches rebuilt. Atlas Mattress Shop, 2814 Quadra at Hillside. 4-4925.

FOR THE BEST BUY IN USED MODERN FURNITURE SEE THE ACME FURNITURE, 618 PANDORA, One Block West of the City Hall.

THREE-PIECE CHESTERFIELD cleaned, demothed, sanitized in your home, $12. Work guaranteed. Ambassador Home Service. 2-5532.

LARGE STOCK OF USED FURNITURE at very reasonable prices. Pandora Used Furniture, 1050 Pandora, 3-6319.

BETTER-CLASS USED FURNITURE and appliances, lowest prices. Reliable, 541 Johnson. 3-6714.

FRENCH POLISHING REPAIRS, furniture refinishing. Specialty Finishers, 751 Discovery St. 2-4612.

WINE CHESTERFIELD AND chairs, good condition, $35. 3-2338.

WINE BED-CHESTERFIELD, $35. 3-3848.

CHILD'S LARGE CRIB, $15, NEW mattress. 7-3171.

T.V. with Lee

MARCH OF MEDICINE DOCUMENTARY ON C-4 AT 9.30

By PHIL LEE, Times TV Editor

WEEKEND COMMENT—Television offered its most invigorating weekend in a long time.

There was of course the Grey Cup game. Many of us have waited all our lives for this—to see the West take the mug three years in a row and, as in Saturday's contest, make the East look like the West's country cousins. The cup of joy is brimming over.

Photographically speaking the game was excellent. But the announcing was something else again. The use of numbers instead of players names was aggravating, to put it mildly. This suggests that the "spotting" set-up was weak to the point of being non-existent. Everyone talked too much—especially Larry O'Brien during the post-game interviews. And where was the color and background on the players?

* * *

THEN, TURNING from the athletic to the aesthetic, what a romp "High Button Shoes" was Saturday night! Once again Nanette Fabray proved that she is one of the most capable musical comediennes anywhere. Her versatility is equalled only by her vitality.

But it was not all Nanette. There was Don Ameche, Hal March and some of the sharpest choreography seen in many a TV moon. Of course the sprightly tunes such as "Poppa Won't You Dance With Me?", "I Still Get Jealous" and "The Birdwatchers Song" didn't harm matters and the Mack Sennet-ish "Cops and Robbers Ballet" was sheer delight. All in all, "High Button Shoes" made you feel good just to be alive.

Two more top shows included George Bernard Shaw's excellent "Man and Superman" portrayed by Maurice Evans, Joan Greenwood and a superb cast, also operatic star Maria Callas who stopped the Ed Sullivan show. It was the only time we have heard a Sullivan audience shout "Bravo!" and "More! More!"

Biggest disappointment was the failure of Channel 6 to telecast its maiden pattern. But David M. Armstrong, CHEK-TV president, explained Monday that technicians were unable to mount the antenna in time. He hopes that a test pattern will be telecast tonight at midnight, or by Thursday midnight at the latest.

Kiddies' Korner

5.00: Let's Go to the Museum, **Channel 2;** Damon Runyon Theatre, **4;** Mickey Mouse Club, **5;** Cartoon Special **11;** Western movie, **12;** Sheriff Tex, **13.**

5.30: Capt. Gallant, **Channel 2.**

6.00: My Little Margie, **Channel 4;** Superman, **5;** Cartoons, **12.**

6.05: Santa Claus show, **Channel 13.**

6.30: Sgt. Preston, **Channel 11;** Annie Oakley, **12;** Liberace, **13.**

Sport

8.30: Channel 13: Hunting and fishing.
9.00: Channel 13: Texas rasslin'.
10.00: Channel 13: Sports report.
11.00: Channel 2: News and sports round-up.
11.15: Channel 2: Bowling time.

Headliners

7.00

Channels 11 and 12: The $64,000 Question.

7.30

Channel 4: Jonathan Winters guests singer Edith Adams.

Channel 5: Conflict's hour-long drama is called "The Man From 1997," starring Jacques Sernas and Charlie Ruggles. This is a fantasy about an immigrant who finds a copy of an American almanac for 1997. Fortunately a little man appears in time to snatch the volume back.

Channels 11 and 12: Edgar Bergen's quiz, Do You Trust Your Wife?

8.00

Channel 2: Big Town deals with "Skid Row," wherein a reporter tells of a human derelict who saves a number of lives.

Channel 4: The Big Surprise quiz.

Channels 11 and 12: In the Phil Silvers comedy, Sgt. Ernie Bilko hears that a member of his platoon will lose his heritage, getting only one dollar and a parrot—thanks to some scheming relatives. He decides to do something about it.

8.30

Channel 2: In The Brothers Harvey is hurt when he discovers that Gilmore has been taking pictures of ladies of the chorus.

Channel 4: In Noah's Ark, Noah and Sam fix up a little girl's injured puppy. They also try to do something for her private life.

Channel 4: Wyatt Earp has trouble with Bat Masterson who shoots up a townsman. His family decides to take the law into its own hands.

Channel 11: The Brothers host a neighbor and suddenly become unwilling foster fathers to twins.

Channel 12: The Man Called X, Ken Thurston, becomes involved in intrigue in Vienna.

9.00

Channel 4: Jane Wyman stars in "A Time to Live." A woman's second marriage is almost ruined after she visits the grave of her first husband.

Channel 5: In the Broken Arrow drama, "Justice," Tom Jeffords goes to the aid of an Indian friend who has been made the unwilling star of a circus side show.

Channels 11 and 12: Herb Shriner entertains operatic soprano Helen Traubel.

9.30

Channel 2: Canadian talent hunt, Pick the Stars.

Channel 4: March of Medicine documentary portrays the life of Dr. John E. Ross, the U.S. physician who has spent much time serving the natives of the Belgian Congo. This lasts an hour and should be most worthwhile.

Channel 5: Cavalcade Theatre shows "Return of the Bombardier." An American flier finds religion in a prisoner of war camp.

Channel 11: Red Skelton is joined tonight by Boris Karloff in a skit called "The Atomic Sailor." Cookie doesn't know it, but he possesses some hush hush atomic secrets. Thus he wonders why he is kidnapped by a mad professor.

10.00

Channel 2: Explorations deals with the financial plight of Canadian universities.

Channel 5: Science Fiction Theatre tells of "The Human Circuit," wherein a dancer is gifted with a "second sight."

Channel 12: Man Behind the Badge discovers that man can hide behind the camouflage of his clothes.

10.30

Channel 4: Break the $250,000 bank.

Theatre

TONIGHT'S MOVIES

7.00: Channel 13: "Flesh and Blood" is the English film starring Richard Todd and Glynis Johns, wherein a doctor interests himself in the future of his dead sister's child—fathered by his best friend.

10.30: Channel 13: The story of Tschaikovsky, "Song of My Heart."

10.35: Channel 12: "Hannah Lee," starring Macdonald Carey.

10.45: Channel 5: Lew Ayres, Basil Rathbone and Laraine Day are starred in "Fingers at the Window." An actor trails a murderer.

11.05: Channel 11: John Wayne and Frances Dee in "Wheel of Fortune."

1.00: Channel 13: "Flesh and Blood."

Tonight's Programs

ALL TIMES ARE LOCAL — CHANNELS RESERVE RIGHT TO MAKE LAST-MINUTE CHANGES

	CBUT Vancouver Channel 2	KOMO-TV Seattle Channel 4	KING-TV Seattle Channel 5	KTNT-TV Tacoma Channel 11	KVOS-TV Bellingham Channel 12	KTVW-TV Tacoma Channel 13
6.00	To Be Announced	My Little Margie	Superman	Big News	Cartoons	Santa Claus Show
6.15	To Be Announced	My Little Margie	Superman	Edward's News	Edwards News	Santa Claus Show
6.30	Patti Page Show	Deadline	Early Edition	Sgt. Preston	Annie Oakley	Liberace
6.45	CBC News	Dateline	Early Edition	Sgt. Preston	Annie Oakley	Liberace
7.00	Almanac	Viewpoint	Bishop Sheen	$64,000 Question	$64,000 Question	Movie: "Flesh and Blood"
7.15	Almanac	Viewpoint	Bishop Sheen	$64,000 Question	$64,000 Question	
7.30	B.C. Round Table	Jonathan Winters	Conflict	Do You Trust Your Wife?	Do You Trust Your Wife?	"Flesh and Blood"
7.45	B.C. Round Table	NBC News	Conflict			"Flesh and Blood"
8.00	Big Town	Big Surprise	Conflict	Phil Silvers	Phil Silvers	"Flesh and Blood"
8.15	Big Town	Big Surprise	Conflict	Phil Silvers	Phil Silvers	"Flesh and Blood"
8.30	The Brothers	Noah's Ark	Wyatt Earp	The Brothers	Man Called X	Hunting and Fishing"
8.45	The Brothers	Noah's Ark	Wyatt Earp	The Brothers	Man Called X	
9.00	Dragnet	Jane Wyman	Broken Arrow	Herb Shriner	Herb Shriner	Texas Rasslin
9.15	Dragnet	Jane Wyman	Broken Arrow	Herb Shriner	Herb Shriner	Texas Rasslin
9.30	Pick the Stars	March of Medicine	Cavalcade Theatre	Red Skelton	Favorite Story	Texas Rasslin
9.45	Pick the Stars	March of Medicine	Cavalcade Theatre	Red Skelton	Favorite Story	Texas Rasslin
10.00	Explorations	March of Medicine	Science Fiction	Star Performance	Man Behind the Badge	Sports
10.15	Explorations	March of Medicine	Science Fiction	Star Performance		News Report
10.30	Explorations	Break the Bank	News: Weather	Weather	News	Movie: "Song of My Heart"
10.45	Explorations	Break the Bank	Movie	News	Candlelight Thtr.	
11.00	News; Sports	Favorite Story	"Fingers at the Window."	Movie: "Wheel of Fortune."	Candlelight Thtr.	"Song of My Heart"
11.15	Bowling Time	Favorite Story	Lew Ayres,	John Wayne,	Candlelight Thtr.	
11.30	Bowling Time	Tonight	Basil Rathbone,	Frances Dee	Candlelight Thtr	"Song of My Heart"
11.45	Bowling Time	Tonight			Candlelight Thtr	
12.00	Bowling Time	Tonight	Larajne Day	"Wheel of Fortune"		"Song of My Heart"
12.15	Bowling Time	Tonight				
12.30		News: Faith	Final	"Wheel of Fortune"		Foreign Intrigue
12.45						

Early Wednesday Programs

	CBUT Vancouver Channel 2	KOMO-TV Seattle Channel 4	KING-TV Seattle Channel 5	KTNT-TV Tacoma Channel 11	KVOS-TV Bellingham Channel 12	KTVW-TV Tacoma Channel 13
9.00		Tic Tac Dough	Telescope	Valiant Lady		
9.15		Tic Tac Dough	Telescope	Love of Life		
9.30		It Could Be You	Telescope	Search Tomorrow		
9.45		It Could Be You	Telescope	Guiding Light		
10.00		Ding Dong School	Queen's Movie	News		
10.15		Ding Dong School	Queen's Movie	Stand Up		
10.30		Home	Queen's Movie	World Turns		
10.45		Home	Queen's Movie	World Turns		
11.00		Home	Queen's Movie	Our Miss Brooks		
11.15		Home	Queen's Movie	Our Miss Brooks		
11.30		Tennessee Ernie	Com. Workshop	House Party		
11.45		Tennessee Ernie	Com. Workshop	House Party		
12.00		Matinee	Wunda Wunda	Big Payoff		
12.15		Matinee	Wunda Wunda	Big Payoff		
12.30		Matinee	King's Kamera, Movie and Susie	Bob Crosby		
12.45		Matinee		Bob Crosby		
1.00		Queen For a Day	King's Kamera, Movie and Susie	Brighter Day	Secret Storm	
1.15		Queen For a Day		Secret Storm	Movie	
1.30		Queen For a Day	King's Kamera, Movie and Susie	Edge of Night	Movie	
1.45		Modern Romances		Edge of Night		
2.00	Life Is Worth Living	Comedy Time	King's Kamera, Movie and Susie	Pantry Playhouse	Movie	Movie
2.15		Comedy Time			Movie	Movie
2.30	Movie	The Price Is Right	King's Kamera, Movie and Susie	Pantry Playhouse	Movie	Movie
2.45	Movie	The Price Is Right			Movie	Movie
3.00	Movie	Cookbook Quiz	Film Festival	Garry Moore	Garry Moore	Movie
3.15	Movie	Cookbook Quiz	Film Festival	Garry Moore	Variety Playhouse	Movie
3.30	Movie	Cookbook Quiz	Film Festival	Godfrey Time	Variety Playhouse	Features
3.45	Movie	Movietime	Film Festival	Godfrey Time	Variety Playhouse	Interview
4.00	Open House	Movietime	Film Festival	Godfrey Time	Variety Playhouse	Mr. and Mrs. North
4.15	Open House	Movietime	Film Festival	Godfrey Time	Variety Playhouse	
4.30	Howdy Doody	Movietime	Stan Boreson	Strike It Rich	Variety Playhouse	Features
4.45	Howdy Doody	Movietime	Stan Boreson	Strike It Rich	Love of Life	Dieting
5.00	Hidden Pages	Damon Runyon Theatre	Mickey Mouse Club	Cartoon Special	Western Theatre	Liberace
5.15	Hidden Pages			Cartoon Special	Western Theatre	Liberace
5.30	Rin-Tin-Tin	Spotlight	Mickey Mouse Club	Cartoon Special	Western Theatre	Our Gang Comedies
5.45	Rin-Tin-Tin	Spotlight		Cartoon Special	Western Theatre	

28E MUSICAL INSTRUMENTS

ALL THESE YEARS OF
LISTENING
To music on records, TV, radio and now you can
PLAY IT
BEAUTIFULLY, EASILY ON THE
MINSHALL
ELECTRIC ORGAN
Full rich chords, wonderful new tones, truly a masterpiece of electronic engineering in its simplicity.

CHRISTMAS CAROLS
Sound so much more meaningful on the Minshall, you'll want it for the coming festive season, and all-year through.

SEE IT TODAY

HUDSON'S BAY COMPANY
Music Dept., 3rd Floor

28E MUSICAL INSTRUMENTS

MUSIC
THE GREATEST GIFT OF ALL!

Oxford Trumpet, gold lacquer finish, nickel silver trim, complete in luggage-style case, $79.95, $8.00 down, balance 12 months.

Ward's Music Ltd.
1320 BROAD ST. 2-8146
412 West Hastings St., Vancouver

THREE PIANOS — HEINTZMAN, Gerhard Heintzman and Weber grand, from $10 a month. Small down payment. All modern style, excellent finish. Willis Piano & Organ Co., 600 Courtney. 2-4712.

VERY FINE CONCERT VIOLIN, bow and case, complete. 4-4077.

28E MUSICAL INSTRUMENTS

TOP PRICES
For Pianos, TV Sets, Radio Combinations
MAYNARD'S AUCTIONEERS
55th Year 4-5921

YOUR CHILD DESERVES A MUSICal education. Start with a good used piano from Kent's Ltd., 742 Fort Street. $10 cash puts one in your home.

BEAUTIFUL MASON & RISCH piano and bench for rent $7 per month. Rent applies if purchased, balance $15 per month. Phone Fletcher Bros. 3-0248.

USED PIANOS
$115, $175, $195 and $250. Sale or rental purchase plan. Rex School of Popular Piano, 739 View. 4-5031.

28 E MUSICAL INSTRUMENTS

PROFESSIONAL INSTRUCTION
TRUMPET
BERNIE PORTER MUSIC STUDIO
1000 Blanshard Street 2-9542

Sheet Music - Instruments
773 VIEW ST. PHONE 2-1311

Western Music Co. Ltd.
Victoria Branch

BRAND NEW PORTABLE ORGAN, suitable for school, church, or home, $169.50. Terms. $10 a month. 3-0248.

MAHOGANY UPRIGHT GRAND with bench; good condition, $200. 9-4212.

BRAND NEW HOHNER ACCORDION, de luxe, 120-bass. Will sacrifice for $129.50. Phone 3-0248.

28E MUSICAL INSTRUMENTS

FOR SALE, HEINTZMAN & CO. baby grand piano and bench. Only 5 ft 3 ins. long. Phone 3-0248.

USED SPINET PIANO AND BENCH for rent. Money paid applies if purchased. 3-0248.

BEAUTIFUL HEINTZMAN GRAND piano in excellent condition. 8-2198.

WANTED TO BUY SMALL PIANO Phone 3-0248.

YOU'RE MISSING SOMETHING

If you're one of the few people in Victoria who haven't tried the classified ad section when they want to buy sell or rent something.

28F TELEVISION and RADIO SALES and SERVICE

USED TV BARGAINS
21" Admiral table model 55 Model. (Walnut) $159
17" Motorola table model, 56 floor model. (New guarantee.) Reg. $209 .... $159
Philco 3-speed combination radio. (Mahogany) $125
T.V. Bases .... $5.95 to $12.95

KING TV
Corner Johnson and Blanshard
4-9913 4-9913

FOR GUARANTEED TV REPAIRS
By
QUALIFIED TECHNICIANS
(Member of R.E.T.A.)
Butler Brothers
Supplies Ltd.
3396 Douglas St Phone 3-1511

TV REPAIRS
TV SETS REPAIRED IN YOUR home by a qualified technician. Same reasonable rates, days, evenings and holidays.
SUPERIOR TELEVISION
7-1125 until 9 p.m.

VICTORIA WEST
RADIO AND TELEVISION
Drive-In or Home Service
Member of R.E.T.A.
761 Esquimalt Road 2-4413

FREE
Bring your T.V. and radio tubes to be tested free. Complete stock.
DELTA ELECTRIC
714 Cormorant 4-7416

TV SERVICE
For Expert TV Repairs Call
MAIS ELECTRIC LTD.
2-4131 or 2-8790

TV TONIGHT
We will install an Admiral Television in your home TONIGHT if you phone 3-5622 or 3-6911 between 8-9 p.m. each weekday except Wednesday.
BUTLER BROTHERS SUPPLIES LTD.

SEE CHANNEL MASTER'S NEW Showman indoor antenna and travelling wave all-band Yagi, at Edward Drew Television, 745 View. 2-8511.

ATKINSON & PEARCE
Guaranteed Service and Repairs to all makes of radio and TV
2-8521 1030 Hillside Avenue

FREE, TV LAMP AND TABLE lighter if you buy portable radio, in excellent condition. Priced at $35. Call at 1405 Vancouver St.

TV ANTENNAS AND PARTS. LOWest cash prices. Precision Machine Co., 660 Discovery. 5-4713.

ANTENNA INSTALLATIONS, TELEvision servicing.
Crusader T.V. Service
Day, 5-1089, Night, 4-8473

R.C.A. RADIO-PHONOGRAPH, 78 r.p.m. Automatic player, $50. Kent's Ltd., 742 Fort. 3-7104.

21" ELECTROHOME CONSOLE TV, Walnut, perfect condition, only 1 year old. $250. 3-3056.

RADIO, TELEVISION AND APpliance repairs. Haultain Radio Electronics, 1501 Haultain. 2-3714.

ESQUIMALT ANTENNA SERVICE 5-3243

28 G REFRIGERATOR SALES and SERVICE

Refrigeration Service
For Expert Refrigerator Repairs Call
MAIS ELECTRIC LTD.
2-4131 or 2-8790

EXPERT REPAIRS ON REFRIGERators and freezers, also factory enamel refinishing on all appliances. Used refrigerators, $50 and up. Refrigerator Refinishers Ltd., 3-5877.

INTERNATIONAL HARVESTER, 12 cu. ft. chest type, deep freeze. 4-8839.

19 CU. FT. FREEZER. GOOD CONdition. Reasonable. Phone Sooke 71-H.

1 WESTINGHOUSE REFRIGERAtor, good condition. Phone 9-4517.

28H SPORTING GOODS

Complete Spinning Outfit
2-piece glass rod, spinning reel with nylon bearings, 100 yds. nylon line, assorted hooks and swivels. Just the thing for a boy for Christmas. $9.95.

DICKINSON & DUNN
Back of the Bay on Arena Way

ALL TYPES FISHING TACKLE. Peets Tackle, 574 Johnson. 3-3652.

28 I HIGH FIDELITY

RCA HIGH FIDELITY VICTROLA with three speakers for perfect reproduction, only $164.50, terms $10 month or will trade for suitable piano. 3-0248.

28 J SEWING MACHINES

2 USED SINGER SEWING MAchine motors, 1 used White sewing machine motor. 5 used portable electric machines.
TAYLOR AND CO.
816 Fort

MAKE US AN OFFER
Overstocked on used Singer treadle and portable sewing machines. Come in and look them over. Elna Sewing Machines Ltd., 742 Yates.

BE SURE TO SEE THE NEW models of Necchi machines, also Bernina open arm. Taylor & Co., 816 Fort St.

WHITE ROTARY TREADLE SEWing machine. Perfect working order, $25. Phone 7-3194.

SINGER PORTABLE HAND SEWing machine, good condition, $20. 4-0325 after 5 p.m.

BEFORE YOU BUY, TRY SINGER Sewing Centre, 726 Yates. 3-6513.

28 K BICYCLES and MOTORCYCLES

TRICYCLES
Trade that old trike now! On a new or larger C.C.M. for Christmas, priced from $18.50. Bicycles, wagons, scooters. Deposit holds your choice. Carmichael's Bicycle Shop, 747 Pandora. 2-9728.

TRADE YOUR MOTORCYCLE FOR a car at
LES BLOW'S MOTORCYCLE SALES
See Les and Pay Less
2647 Douglas St. Phone 4-7843

GLOVES, GOGGLES, LAP ROBES, jackets, windshields, in fact, everything for the motorcyclist at BROOKLANDS MOTORCYCLE SALES AND SERVICE LIMITED
937 Fort New and Used 3-5926

DOLL CARRIAGES, WAGONS, tricycles, bicycles, electric trains, ice skates. Complete stock to choose from. Deposit holds for Christmas. ROBINSON'S
1307 Broad 3-6212

CHRISTMAS LAY-AWAY PLAN for bikes, tricycles, etc. See Victoria Sporting Goods. Deposit holds. 1410 Douglas. 4-7374.

XMAS—SALE OF BICYCLES. ALL sizes. Small deposit holds. Repairing while you wait. Victory Cycle Works, 585 Johnson.

NEW AND USED BICYCLES. OVERseas Cycle, 624 Fisgard. Ph. 2-0232.

BICYCLE OVERHAULS FROM $4. Overseas Cycle, 624 Fisgard, 2-0232.

28 L STOVES and FURNACES

"PACIFIC"
The famous sealed-in-steel furnace and oil units that cannot smoke. Gives you a lifetime's satisfaction
PACIFIC SHEET METAL WORKS LTD
1009 Yates 2-3169

VICTORIA FOUNDRIES LTD.
4-2124
"RADIO" furnaces, sawdust burners. Furnace and stove parts for most makes. Furnace liners, firebrick and cement. 622 Pembroke St.

28 L STOVES and FURNACES

AUTOMATIC OIL FURNACES
Completely Installed and Serviced
Work Guaranteed
Free Estimates
BUTLER BROTHERS
Supplies Ltd.
3516 Quadra St. Phone 3-6911

$50 FOR YOU
Allowed as trade-in for your old range on a brand new factory-built Enterprise Oil Range. This will take care of the down payment, balance on easy terms. See our factory-trained service men, Harry Mitchell and Don Pimlott.
HUMBER'S
Phone 5-1456-(7)-(8)

TOP PRICES
for
Late Model Appliances
MAYNARD'S AUCTIONEERS
55th Year — 4-5921

ALL WHITE ENAMEL CYCLOS OIL ranges, only $319.50 completely installed with gravity system plumbing base plug, etc. Clean, efficient operation guaranteed. C. Tayler Home Appliances 705 Johnson St. 3-3281.

WE SELL, SERVICE AND INSTALL Cyclos, Fawcett oil ranges and oil heaters, still at the old price, new Valor oil heaters. Limited supply. Good variety of used oil ranges, $25 and up. Eagle Sales 1016 Fort Street, 2-3923.

1 ONLY O'KEEFE & MERRITT deluxe automatic gas range with periscope oven and chrome top. Regular $499. Now priced at only $319. W. R. Menzies & Co. 911 Fort St. 3-1112.

FOR ALL YOUR HEATING PROBlems call Southall's, "home of the famous Meuller gas and oil-fired furnaces with the lifetime guarantee," 745 Pandora. 4-2961.

FURNACES INSTALLED AND REpaired. Shaw Sheet Metal, 2116 Government. 3-2342 days, 9-3148 nights.

FOR AN ESTIMATE ON INSTALlation of a McClary oil-fired furnace, phone 3-6342, evenings 5-1251, LOGAN SHEET METAL, 618 Queens.

ONE SMALL COLEMAN AND ONE Gurney circulating oil heater, each $45. Carter's Stove Store, 820 Fort. 3-3511.

WANTED — MODERN ELECTRIC stove in good condition. Must be reasonable for cash. Phone Duncan 1350-L.

KEMAC AUTOMATIC FLOOR FURnace, complete with controls, new tank and stand, $125. 4-0893.

RANGE AND FURNACE REPAIRS, boilers and Cyclos oil burners installed. 2-1842.

FREE ESTIMATES ON OIL FURnace and range installations. A. S. Bowker Plumbing & Heating 2-3642.

APARTMENT-SIZE RANGE, GOOD condition, $25. Kent's Ltd. 742 Fort. 3-7104.

COLEMAN OIL HEATER, 50,000 B.T.U., $50. 4-3108.

OIL HEATER IN VERY GOOD condition, $39. 4-3559.

KITCHEN WOOD OR COAL STOVE, in good condition. Phone 9-2518.

28M MACHINERY

FOR RENT
Compressors Concrete Breakers
Rock Drills Pumps Mixers
I.E.L. Chain Saw Agents
Alf Becker 2981 Tillicum. 4-8414

OXYGEN AND ACETYLENE GAS. 4-5314. Ramsay Machine Works.

GOOD USED WELDERS FOR SALE. Rogers, 3-8815.

28 N GARDENS and SUPPLIES

FERTILIZERS

FERTILIZE NOW! USE DUCK guano for best results. Rosebeds, flowers, vegetables and lawns, 60c sack. Sidney Duck Farm. Phone Sidney 180. We deliver.

MOWER SALES AND SERVICE

LAWN MOWERS PROMPTLY sharpened, collected and delivered. PRICE'S KEY SHOP
847 Fort 4-6221

PLOWING, ROTO-VATING AND CULTIVATING

McFARLANE. 2-7808. WOOD CUTting, tractor work.

SEEDS, BULBS AND PLANTS

FLOWER AND BULB GROWERS, see new style Planter box with hallocks. Has good sales appeal. For information, phone
Dalziel Box Co. Ltd.
2800 Bridge St.
Phones 4-1422, 4-3814

S. & P. FOR GARDEN NEEDS! Bulbs, shrubs, plants, garden tools at Scott & Peden Ltd., 506 Cormorant Street. 4-7181.

TOP SOIL, ROCKS AND FILL

TOP SOIL, PEAT SOIL, MANURE, rock, gravel, mushroom compost, manure by the sack. E. Nixon, 9-1937.

HAY, SOIL, MANURE, ROCK, bricks, cinders, fill. 4-5564. H. Vye.

HAY, SOIL, MANURE, ROCK, bricks, cinders, fill. 4-5564. H. Vye.

SCIENTIFIC TREE SERVICE

SCIENTIFIC PRUNING, SPRAYING of shade fruit trees. Trees felled, chain saw, chemical spraying, brush grasses, weeds, moss. 2-1676. Charles A. Cowie, 3-1668.

TREES FELLED AND BUCKED BY chain saw 9-1673.

A COMPLETE TREE SERVICE. Chain saw. Carlsen, 2-5445.

28O FARM IMPLEMENTS

Fordson Major Diesel Tractor with Sherman 10-ft. backhoe and heavy duty Davis loader and blade.
1952 Ford Tractor, completely overhauled.
Massey-Harris 102 Jr. Tractor with two-bottom plow.
John Deere LA Tractor with plow.
Case Model "R" Tractor.
Also garden tractors and used rotovators.
We have at our Mainland Warehouse in Whalley a large stock of used tractors and equipment.
Come in and make your selection from this list.

BUTLER BROS.
SUPPLIES LTD.
Keating Cross Road Phone Keating 90

ATTENTION BACKHOE BUYERS
Used Ottawa backhoe mounted on tractor, with blade on front. Good condition all through. Complete and ready to work. Priced only, act now! $3,600
TD9, first-class condition. Isaacson blade and winch, ready for work $7,600

SEE RUSS BIRD FIRST
MOONEY & SONS
International Harvester Dealer
938 and 844 Fort Street
Phone 3-4177 or 3-3027

Bull Moose Crawler, with 4-way blade and winch. A1 .... $2,200
Handy 2-wheel Trailer with fender and licence $40
Pony 8Tractor with plow, perfect $575
Ferguson Tractor, 1955 model, new guarantee $1,375

F. & F. TRACTOR EQUIPMENT LTD.
2940 Douglas 3-7843

Ford Tractor and Sherman Digger with 10-ft. boom. Reconditioned and excellent $2,500
Ford 9N Tractor. Good condition. $695
Ford tractor with Rotovator $1,275
Rotohoe garden tiller $95
Ford, mounted tandem discs $125

Mayhew, Strutt & Williams Ltd.
2312 Douglas St. 4-3933

28B TOOLS FOR SALE OR RENT

ONE CRAFTMASTER DRILL PRESS, 1/3 h.p. motor, $75; one Long-Life battery, 6 volt, $35; one Craftsman metal lathe, double O size and motor, including extras, $75. Phone evenings after 6, 4-1984.

ALL TYPES OF TOOLS FOR RENT
ROBERTS MACHINERY
2507 Government 4-4812

RENT-A-TOOL
3108 Shelbourne 2-2214

28X MISCELLANEOUS FOR SALE

BIDS INVITED
on
9 Glass Hothouses

Approximately 60,000 sq. ft., plus two boilers, one oil fired and one coal stoker type; all piping, etc., for sale in as is where is condition.

ALL MUST BE REMOVED FROM PRESENT PROPERTY BY JANUARY 1, 1957.

Bids to be submitted to SUITE 100, 1218 DOUGLAS STREET, VICTORIA, by 5 p.m. Friday, November 30, 1956

Equipment located at corner Douglas Street and Saanich Road, Victoria, B.C.

Further information available by phoning 4-0581.

EATON'S

Browse through the Trade-In Department showroom and see over 7,000 sq. ft. of good used appliances and home furnishings. Buy and save at EATON'S Trade-In Dept., 636 Broughton Street, opposite the Coach Lines Depot.

T. EATON CO.
CANADA LTD.

MAYNARD'S AUCTIONEERS
BUY ALL — SELL
ALMOST EVERYTHING
Free Appraisals—No Obligation
85th Year Phone 4-5921

A.B.C. ELECTRIC
Household Appliance Repair Specialists 809 Fort Street 4-3113

VERTICAL-TYPE STEAM BOILER, 2.9-h.p., with constant automatic water feed, sawdust burner or other fuels, $300. Upright air receiver, compressed air tank, gauge and blowoff valve, $75. Electric portable welder, 200 amperes, Lincoln 6-cylinder Chrysler motor, $500, with accessories. A blower and cabinet for hot-air furnace, motor and controls, complete, ready to install, $85. Electric switchboxes for electric motors, 3-phase. Eagle Sales, 1016 Fort, 2-3923.

SPECIAL—POTATOES, NO. 1 white cookers, $3.29 100 lbs.; turnips, No. 1, $1.75 sack; cooking onions, No. 1, $2.75 sack; red brand beef, T-bone steaks, 79c lb.; fresh-ground beef, 85% meat, 35c lb.; Purex tissue, 4 rolls for 49c. Shop and save at Victoria's largest independent super market. Outdoor Super Market, 3475 Quadra. Open every night until 10 p.m.

4-6221
Suitcase and trunk lock repairs. All Types of Keys Cut While You Wait Guaranteed Fit
PRICE'S KEY SHOP
847 Fort Street Phone 4-6221

HAVE YOU TRIED THE AMAZING Waterless Hand Cleaner? Rub in well, dry off with cloth or paper. Removes paint in a jiffy. 49c and $1.05.
Now at Your
SHERWIN-WILLIAMS STORE
Opposite Rose's Phone 4-3013

METAL WALL TILE 64c SQ. FT. Tile and trim stocked.
VICTORIA ROOFING & INSULATION
917 Fort 2-2331
Evenings, 4-4818

30-WATT OUTPUT AMPLIFIER, also 10-watt output amplifier, both for $89. Remington portable typewriter in good condition, $60. Phone 4-6206 after 5 p.m.

CLEARANCE OF TV ANTENNAS. Channel 5 Yagis, $4.95; Channel 11 Yagis, $5.95. Double stacked conicals, all-channel, $6.95. Regular values to $29.95. Limited quantity. King TV, 4-9913.

SIMMS MASTER PAINTER PURE bristle brush—3" Oriole brush, reg. $8.25, special price $5.50, 4" Oriole brush, reg. $15, special price $10.59. Mc & Mc, 1400 Government Street, 4-1111.

HIGHEST QUALITY MASTER painter's flat wall paint. Interior undercoat, $3.95 gal. International Paints (Western) Limited, 711 View Street, Victoria, B.C.

BRAND NEW RCA VICTOR HI-Fidelity table model gramophone with three speakers. Only $169.50. Terms, $10 month. Phone Fletcher Bros., 3-0248.

NEW—AUTOMATIC ELECTRIC water heater, table-top model, 36x24x24, with three surface elements. Also Glassheat portable heater, 1,000 watts, with thermostat. 9-3193.

CHESTERFIELD, ALMOST NEW; Westinghouse refrigerator, 6 cu. ft.; single beds; chairs and tables, etc. 2-9368.

ADDING MACHINES, CASH REGisters, scales, power meat saws, tenderizers, slicers, etc. C. G. Owen & Son, 939 Johnson, 3-9553.

LARGE CROCK, TUBE AND FIGure skates, gents' suits, large sizes, clothing, dishes, large trunk. Thrift Shop, 214 Menzies.

FOR THE BEST CHICKENS AND turkeys in town.
STUART'S MEAT MARKET
1402 Douglas 3-9213

CHRISTMAS DISPLAYS AND CUTout figures for home or business made to order or repaired. Mannix Sign Service. 2-7614.

FULL-LENGTH HUDSON SEAL coat, size 36; old model high oven Hotpoint electric range, table model RCA Victor radio. Phone 3-1366.

NO GARAGE? COVER YOUR CAR with a plastic tarp for protection from the weather. Industrial Plastics, 580 Johnson.

GOLF CLUBS, SEVEN WITH BAG, Junior Spalding autograph, $25. Sunray health carbon lamp, $3. 2-0049.

ALL-STEEL LETTER-SIZE FILING cabinets, two 4-drawer at $48 each, one 3-drawer $37.50. In new condition. 2-2061.

GIRL'S GREY FLANNEL PLEATED skirt, size 10, $5; rose Kenwood coat, size 10-12, $10; boy's figure skates, size 2, $5. 4-8523.

PORTABLE SINGER MACHINE, table, bench, or sell separate; boy's 17" bicycle. After 10, 2-3914.

BLACK DIAMOND RINGS, NECKlets and earrings. D. G. Pennock, 618 Yates Street.

FILING EQUIPMENT, STEEL safes and cabinets. J. R. Pipes Business Systems, Trounce Alley.

BEEF BY SIDE OR QUARTER; hogs, half or whole; good for locker. Sell reasonably. 3-9005.

REAL JADE AND GOLD TIE stickpin. Rollaway bed, $7. Hat and coat rack. 9-3617.

BUSHY XMAS TREES
ALSO HOLLY, ETC.
Order Now. 3-5164.

LARGE NEW WOODEN CRIB, dropside, panel ends, $16.50. 1225 Hillside.

30' FOLDED V TV ANTENNA, complete. Used Maytag washing machine. 5-5480.

CHILD'S COT COMPLETE, GOOD condition. Apples for Christmas, Kings, etc. 7-2257.

KITCHEN UTENSILS, BLANKETS, tools and other household effects. 2-0982.

SMITH-CORONA PORTABLE TYPEwriter, like new, $55 less case. Apply 5.30 p.m.-8 p.m. phone 5-4616.

A SMART GIFT, DOGWOOD SALT and peppers in walnut, $1.95 a pair at Hudson's, 2248 Oak Bay Ave.

STYROFOAM "SNOW" SHEETING for Xmas decorations, etc. Industrial Plastics, 580 Johnson. 4-5814.

THREE-SPEED PORTABLE RECord player, like new, at $70. Phone 5-2613.

BROADLOOM RUG, GREY, 9x9, with foam rubber cushion. 9-2760.

28X MISCELLANEOUS FOR SALE

JUST ARRIVED
Cotton Prints for Christmas Gifts. Gay colors and patterns.
45c to 59c Yard.
Also Organdys from 59c to 89c Yard

BARGAIN BUYS
648 Cormorant (opposite City Hall)

Woodward's
Clean, Reconditioned, Used Appliances at low, low prices.
750 Pandora 2-8932

BENDIX AUTOMATIC WASHER, $49. 2-8856.

BRITISH INDIA RUG, AS NEW. 7-2161.

DOLLS' CLOTHES AND STUFFED animals made to order. 9-2861.

GENDRON BABY BUGGY; LIKE new; baby clothes. 8-1125.

PRETTY DRESSED DOLLS IN wool, 9"; cheap. 2-3077.

ONE SIDE OF YOUNG BEEF. 7-1676.

FOR PICTURE FRAMING DIGGON'S

FOR RUBBER STAMPS. DIGGON'S

29 WANTED MISCELLANEOUS

WALLY GRAY
Pays Cash for Used Furniture
2 1631

WANTED—HIGH-POWERED TELEscope. Apply Victoria Press, Box 902.

GOOD BOOKS ALWAYS BOUGHT
HAUNTED BOOKSHOP
845 Fort Street 2-1427

WE BUY, SELL CAMERAS, RAdios, trunks, etc. Give us a call. Island Trading, 4-5354.

DISHES, GLASSWARE AND SILver. Jane's Place, 1819 Douglas. Phone 3-7034.

BOY'S BICYCLE, 16 OR 17-INCH wheel. Phone 9-3473.

WANTED, GOOD USED COAL stoker. 5-5381.

CARPETORIUM BUYS GOOD USED rugs. 3-2861.

HIGHEST CASH PRICES PAID for good used clothing. 2-2814.

BOOKS? SELL THEM TO US ADELphi Book Shop, 822½ Fort. 5-1746.

WANTED — USED FURNITURE. Holland Bros. & Co. 3-0913.

TUXEDO, SIZE 42, 5 FT. 6" TALL. Must be double breasted. 9-4657.

VERY LARGE BRASS BOWL, 4-3660.

LARGE DOLL CARRIAGE, GOOD as new. 4-6885.

SECOND-HAND MODEL ELECTRIC railway, reasonable price. 4-2585.

31A POULTRY, HATCHING EGGS, ETC.

H. & N. CHICKS
For best results and larger profits, Heisdorff and Nelson Nick Chick Leghorns, Hamps, Leg-Hamp Cross, Austra-Whites, Barred Rocks and White Rocks. Order now.
KRIEGER'S HATCHERY LTD.
Aldergrove, B.C.
Phone Aldergrove 3831

POULTRY EQUIPMENT? ASK our Poultry Specialist for suggestions and advice. See Scott & Peden Ltd. 4-7181. 506 Cormorant Street.

WANTED — LIVE FOWL AND roasters. Top prices. Weighed at your place. 8-1182 or 8-2683.

"THE CHICKS WHICH GIVE REsults." Rump & Sendall Ltd. Langley, B.C.

FOR THE FINEST OF FRESHkilled young turkeys call Newman's Turkey Farm. 9-3131.

31B HORSES

MINK FARMER NEEDS HORSES, etc. Phone anytime, 8-3085.

31C CATTLE

2 HOLSTEINS, FRESH SEPTEMber 15th, milking 4 gallons each. $150 apiece. 2 for $275. Bonsall Chemainus 320R.

31F DOGS

V.I.D.F.A. SANCTION SHOW AT the Crystal Garden December 1st. Entries taken at the door 7 p.m. Children handling starts at 7.30 p.m. Admission 50 cents. Information phone 9-2629.

RESERVE FOR CHRISTMAS. Registered American Cocker puppies. 9-2638.

31G CATS

LOVELY OLDER KITTENS, spayed cat, available to good homes. C.P.L., 4-9692 or 4-6554, 10 a.m. to 5 p.m.

31H RABBITS

DUTCH YOUNGSTERS, ALL colors. Few breeding does available. Keating 237K.

31J CHINCHILLAS

CHANGE OF RESIDENCE NECESsitates quick sale of at least 2 pair registered chinchillas. What offers? A. E. Turner, 540 Osprey Ave., Kelowna, B.C.

31L CAGE BIRDS and AVARIES

BABY BUDGIES, TALKING strain, $3.50 each. Cages, stands and supplies. Domestic Sales. 28 Burnside West. 3-3512.

BUDGIES FOR SALE — HALF-English breeding stock. Phone 5-2803.

WANTED — BABY BUDGIES. Phone 3-0406 or 2-3348.

WANTED — YOUNG BUDGIES. Phone 2-6731, 7-2655.

32 MOVING AND HAULING

YOU DRIVE ON MOVING DAY
And save money. Only personal driver's licence required. Pickups, 1-ton vans, 2-ton vans with ramp, rear doors, fridge dolly.
TILDEN RENTS ALL
Types of Cars and Trucks
855 Douglas Street 2-1033

34 HOTELS

ROOMS $10.00 WEEKLY
Lots of hot water and heat. Telephone and elevator service. Warm, comfortable, fireproof. Just a few available now.
ROYAL OLYMPIC HOTEL
Johnson at Douglas Phone 4-1187

Ritz Hotel, 710 Fort St.
FURNISHED APARTMENTS AND ROOMS 3-1021
Elevator Service Permanent Transient

GLEN COURT HOTEL
$7 a week up. 707 Blanshard St. Phone 4-2228

BEVERLEY HOTEL
In city centre moderate rates, transient and permanent guests, housekeeping rooms. TV in lounge. 724 Yates. Phone 4-0611.

THE GLENSHIEL, 606 DOUGLAS. A residential hotel providing every comfort for elderly people. 3-4164.

34B COTTAGES AND CAMPSITES

$200 OR NEAREST OFFER BEfore Friday buys small house to be moved from site at 4050 Cedar Hill Road. 7-3364.

35 BOARD AND ROOM

ROOM AND BOARD, MOTHER and child, Fernwood - Haultain. 3-8017.

NICE LARGE DOUBLE ROOM, twin beds, private bath, 3 meals. Nice lounge, TV. Phone 4-0031.

QUEENS AVENUE REST HOME has vacancy for lady needing nursing care. 4-3505.

EXCELLENT ROOM AND BOARD. Very pleasant atmosphere. TV and other home privileges. 2-5725.

FAIRFIELD—GOOD HOME. GOOD food, warm and bright. Elderly lady or gentleman preferred. 3-2533.

PRIVATE HOME — WARM, COSY room; good meals. 3-5108.

RADIO PROGRAM LISTINGS

(These program listings are as supplied by the stations themselves and The Times is not responsible for last minute changes or other alterations.)

TUESDAY NIGHT PROGRAMS

	CKDA 1280 kc	CJVI 900 kc	CBU 690 kc	KIRO 710 kc	KOMO 1000 kc	CJOR 600 kc	CKWX 980 kc
6.00	News; Sports	The Cruel Sea	Rawhide	Harmon Sports	Spotlight Review	City Mike	News
6.15	Great Hits	The Cruel Sea	Olympic Report	Lowell Thomas	Alex Drier	Easy Listening	Sports Desk
6.30	News; Great Hits	News Commentary	Neighborly News	Amos n' Andy	To Be Announced	Easy Listening	News; Parade
6.45	Great Hits	Quiz Club	After Dark	Amos n' Andy	To Be Announced	Easy Listening	Parade of Hits
7.00	News, Great Hits	Quiz Club	CBC News	Melodies	Robt. McCormick	Hi Fi Concert Hour	News; Hits
7.15	Great Hits	Quiz Club	Talk	Melodies	World of Music	Hi Fi Concert Hour	Hit Parade
7.30	Great Hits	Life Begins at 80	Music by McMullin	Bing Crosby	X-Minus One	Hi Fi Concert Hour	Parade of Hits
7.45	Great Hits	Life Begins at 80	Music by McMullin	Almanac	X-Minus One	The Commodore	Parade of Hits
8.00	News; Sport	News: Weather	Anniversary Performance	Robert Q. Lewis	News of the World	News: Popular Demand	News
8.15	Tel-Opinion	Vienna Dreams		Robert Q. Lewis	One Man's Family		Cecil Solly
8.30	Island Barn Dance	Assignment	Anthology	Robert Q. Lewis	Dragnet	Assignment	Russ Morgan
8.45	Island Barn Dance	Assignment	Anthology	Robert Q. Lewis	Dragnet	Assignment	Russ Morgan
9.00	News: Memories	News: Fred Waring	Let's Make Music	KIRO Calling	Biography in Sound	Assignment	News, Counterspy
9.15	Memories in Music	Fred Waring	Let's Make Music	KIRO Calling	Biography in Sound	Assignment	Counterspy
9.30	House Party	Front Row Centre	Leicester Square to Broadway	To Be Announced	Biography in Sound	The Goon Show	Crime Doesn't Pay
9.45	House Party	Front Row Centre		To Be Announced	Biography in Sound	The Goon Show	Crime Doesn't Pay
10.00	News; Weather	News; Weather	CBC News	World Final News	News	News; Around Home	News
10.15	House Party	Today in Sports	Critics at Large	Music Till Midnite	Local News	Dream Street	Dream Music
10.30	House Party	Press Conference	Distinguished Artists	Music Till Midnite	Viewpoint	Dream Street	Close of Day
10.45	Party; Sports	Press Conference	Distinguished Artists	Music Till Midnite	Viewpoint	Dream Street; Sport	Chapel Chimes
11.00	News, Party	News; Sports	Midnight Concert	Music Till Midnite	Bedtime News	News; Memory Lane	News Sports
11.15	House Party	Memory Lane	Midnight Concert	Music Till Midnite	Album of Classics	Memory Lane	Date With Bob
11.30	House Party	Memory Lane	Midnight Concert	Music Till Midnite	Album of Classics	Dream Street	Date With Bob
11.45	House Party	Memory Lane	Midnight Concert	Music Till Midnite	Album of Classics	Dream Street; News	Date With Bob

WEDNESDAY PROGRAMS

	CKDA	CJVI	CBU	KIRO	KOMO	CJOR	CKWX
8.00	News; Sports	News; Breakfast	News; Bill Ryan	Clifford and Clark	News: Weather	News	News; Sport
8.15	Top O'Morn	Breakfast Show	Morning Music	Weather; Sport	Dial 1000	Time and Tunes	Bill Davis
8.30	News; Top O'Morn	News; Breakfast	Morning Music	David Valle	Dial 1000	Billy Browne	News; Davis
8.45	Roving Reporter	Breakfast Show	Laura Limited	Howard Miller	Dial 1000	Billy Browne	Bill Davis
9.00	News; Lombardo	News; Mystery Midy	BBC News	Wendy Warren	News: Dial 1000	Billy Browne	News; Welk
9.15	Guy Lombardo	Book of Memories	Good Neighbor	Backstage Wife	Dial 1000	Billy Browne	Lawrence Welk
9.30	Meet the People	Aunt Mary	Morning Concert	Helen Trent	Dial 1000	Guy Lombardo	Maple Leaf
9.45	Meet the People	Doctor Paul	Morning Concert	News	Katherine Wise	Guy Lombardo	Lawrence Welk
10.00	News; Cash Clues	News; Six for One	Morning Visit	Norah Drake	Bandstand	News; Homemakers	News; Como
10.15	Cash Clues; Quiz	Six for One	Happy Gang	Aunt Jenny	Bandstand	Homemakers	Perry Como
10.30	Cash Clues	Musical Holiday	Happy Gang	Dr. Malone	Bandstand	Homemakers	Perry Como
10.45	Cash Clues	Let's Go to Eaton's	Word of the Lord	Our Gal Sunday	Bandstand	Homemakers	Perry Como
11.00	News; Lawrence Welk	News; Eddie Fisher	Radio Theatre	Right to Happiness	Bandstand	News: Memory Lane	News; $50 a Day
11.15	Lawrence Welk	Top Tune Time	Kindergarten	Second Mrs. Burton	Bandstand	Memory Lane	Kate Aitken
11.30	Maple Leaf Junction	Radio Theatre	Through the Listening Glass	Strike It Rich	Bandstand	The Mortimers	Waltz Time
11.45	Top 50	Lawrence Welk		Pat Buttram	Bandstand	The Mortimers	One Man's Family
12.00	News; Wthr.; Top 50	News; Music	News; Showcase	News	News	News; Melodies	News
12.15	Top 50	Music For You	Farm Broadcast	Cecil Solly	Farm News	Kiddies Karnival	Rhythm Pals
12.30	News; Sports	News; Weather	Farm News	CBS House Party	Katherine Wise	Kiddies Karnival	News; Pals
12.45	Top 50	Music For You		CBS House Party	Katherine Wise	News; Around Home	Rhythm Pals
1.00	News; Top 50	News; 50 a Day	Afternoon Concert	Arthur Godfrey	5-Star Matinee	House of Music	News; Who Am I?
1.15	Top 50	Where Am I?	Afternoon Concert	Arthur Godfrey	5-Star Matinee	House of Music	Star Time
1.30	Top 50	Six For One	Afternoon Concerts	Arthur Godfrey	Hilltop House	House of Music	Red White Blue
1.45	Top 50	Six For One	Afternoon Concerts	Arthur Godfrey	Pepper Young	News; Music House	Red White Blue
2.00	News; Top 50	News; Town	School Broadcast	Arthur Godfrey	Woman in House	Take It Easy	News; Nina
2.15	Top 50	Around Town Today	School Broadcast	Arthur Godfrey	Mary McBride	Take It Easy	Neighbor Nina
2.30	Top 50	Around Town	Matinee	Chef Gino	Fred Waring	Take It Easy	Neighbor Nina
2.45	Top 50	Around Town	Matinee	Aunt Mary	Fred Waring	Take It Easy	Neighbor Nina
3.00	News; Pringle	News; Town	Matinee	Ruth Ashton	Cafe Lounge	Take It Easy	News; Lombardo
3.15	Norm Pringle Show	Around Town	Matinee	Percy Faith	Cafe Lounge	Take It Easy	Lombardo Time
3.30	Norm Pringle Show	Around Town	Favorites	Judith Lane	News; Dial 1000	Houseparty	Sammy Kaye
3.45	Norm Pringle Show	Around Town	Today's Music	Housewives' League	Dial 1000	Houseparty	Sammy Kaye
4.00	News; Pringle	News; Town	Today's Music	Housewives' League	News; Dial 1000	News; Teens	News; Hits
4.15	Norm Pringle Show	Around Town	Today's Music	Heading Home	Dial 1000	Theme For Teens	Parade of Hits
4.30	Kiddie Kapers	Rolling Home	Gammon and Spinach	Heading Home	Dial 1000	Theme For Teens	Parade of Hits
4.45	Kiddie Kapers	Rolling Home	Legends of India	Heading Home	Dial 1000	Theme For Teens	Parade of Hits
5.00	News; Sheriff	News; Home	News; Weather	Ed. R. Murrow	Dial 1000	Hit Parade	News; Hits
5.15	The Sheriff	Rolling Home	Byline; Sports	Northwest Roundup	News	Hit Parade	Today's Hits
5.30	The Sheriff	Rolling Home	Polka Party	Weather; Stocks	Weather; Stocks	Hit Parade	Today's Hits
5.45	The Sheriff	News; Sports	Polka Party	News	Elmer Peterson	Parade; News	Today's Hits

35 BOARD AND ROOM

GOOD ROOM AND BOARD IN private home, reasonable. 2-1531.

AVAILABLE DEC. 2 FOR WORKing mother. Daily child care. 2-6332.

ROOM FOR RENT, LADY ONLY. Non-smoker. 3-6174.

CRAIGMYLE, 1037 CRAIGDARroc. Hot and cold water. 4-0031.

EXCELLENT BOARD, ROOM — Young man. 1120 McClure, after 4.

BOARD AND ROOM FOR ELDERLY lady, private home. 5-3210.

COLLEGE AREA, SHARE ROOM with girl. Family privileges. 4-5893.

ROOM AND BOARD FOR YOUNG girl or man. 3-7819.

ROOM AND GOOD BOARD, YOUNG man. TV. Fairfield. 2-1887.

GOOD BOARD AND ROOM FOR working man. 3-6909.

36 ROOM AND BOARD WANTED

RETIRED PROFESSIONAL GENtleman requires living room and bedroom with all utilities, fireplace, board, home atmosphere and within reasonable walking distance of Cedar Hill golf course. Victoria Press, Box 957.

37 ROOMS TO RENT FURNISHED

LARGE SUNNY NICELY-FURNished front room, ground floor, kitchen priviledges optional, fireplace. 3-9088.

BEAUTIFULLY FURNISHED large rooms, $45 to $55. 1015 Joan Crescent, 4-2795 after 5 p.m.

CLEAN, COMFORTABLE SLEEPING room. 2-0656.

FURNISHED SLEEPING ROOM, IN town, $16. 4-9515, after 5.30 p.m.

37A ROOMS TO RENT UNFURNISHED

TWO ROOMS UPSTAIRS, BATHroom, share kitchen with owner. Big picturesque house, near sea, shops and buses. 5-4197.

38 HOUSEKEEPING ROOMS TO RENT FURNISHED

LARGE FRONT ROOM, BATHroom floor. Automatic oil heat and automatic hot water. Frigidaire. Walking distance. Dishes and linen supplied. 3-7024.

HOUSEKEEPING ROOM AND bedroom, warm, bright, groundfloor, close to bus, stores, park. Private home. Ladies or couple. 111 Cambridge Street. 4-7951.

2-ROOM SUITE FOR RENT. GAS stove and refrigerator included, bus stop at door. Call at 1406 Elford Street.

FURNISHED HOUSEKEEPING room, everything supplied, 5 blocks city centre. Weekly rates. Mrs. Denison, 1007 Linden Ave. 4-6325.

WARM HOUSEKEEPING ROOM, everything supplie, $30. 1683 Foul Bay Rd. Phone 2-0796 after 5 p.m.

CLEAN, BRIGHT, WARM, FURnished housekeeping room. $25; nondrinkers only. Acorn Apartments, 845 Princess. 5-1157.

VERY ATTRACTIVE FRONT room; garage, refrigerator, stove. Business person, $34. Fairfield, 2-3863.

WARM BRIGHT ROOM ON DALlas Road, all conveniences $32, business girl, phone 4-3339.

JUBILEE AREA — SMALL, COSY basement room, $22, all found. 3-3415, before 10 a.m. or after 5.30 p.m.

LARGE, BRIGHT, WARM, BEDsitting room, kitchenette, very close in. 3-0446.

VILLA ELEANOR, COSY ROOM close in, weekly rate. 601 Trutch. 2-2234.

WARM SLEEPING, ALSO HOUSEkeeping. Pensioner preferred. 3-6444.

LARGE WARM ROOM, BEACON Hill. Reasonable rent. Linen. 2-8608.

3 HOUSEKEEPING ROOMS FOR rent. Phone 5-4886.

HOUSEKEEPING ROOM, YORK Hotel, city centre. 711 Johnson.

WARM FURNISHED HOUSEKEEPing room. Business woman. 3-7834.

40 FLATS AND APARTMENTS TO RENT, FURNISHED

LOW WINTER RATES
At the San Sebastian and Victoria Courts, Gorge Road, two miles from the city centre on bus route. Rates by the week. Everything supplied except food, including maid service once a week. San Sebastian 3-9632; Victoria Court 4-9432

LARGE, WELL-FURNISHED apartment, fully equipped. Just have to move in. Electric stove and refrigerator. Handle up to 8 people. Rent by the month. Automatic washing facilities available. Apply Morrow Crest Court, 340 Island Highway, 1A.

2 ROOMS AND BATH, NEW Murphy bed, quiet surroundings, beautiful view, main floor, automatic heat, hot water, gas range, Bendix washer, refrigerator. Fairfield, adults, $65. 4-4000.

FOR SHORT TERM (2-3 MONTHS), fine location in Oak Bay. Two bedrooms, living room, dinette, electric stove and refrigerator. Adults only. References required. Rent $115. Swinerton's, 3-7181.

3-ROOM SUITE AVAILABLE DEC. 1. Oak Bay bus service. Heat and light; $55. Business women preferred. Phone after 4 p.m., 3-2435.

40 FLATS AND APARTMENTS TO RENT, FURNISHED

CASA LINDA MOTEL — WELL heated, attractive suites. Electric kitchens, Bendix. Maid service available. Near Colwood shopping centre. 8-1531.

TWO-ROOM SUITES WITH KITchenettes and showers, completely furnished and all facilities supplied for $60 per month. Children welcome. Edgewater Auto Court. 8-9082.

NICELY FURNISHED TWO-ROOM suite. Frigidaire service. $40. Also front room, ground, kitchenette, sink. 1016 Carberry Gardens.

BEAUTIFUL BASEMENT SUITE, separate entrance, very attractive nice location, on bus stop. Middle-aged couples. Home especially nice for 1 or 2 business ladies. 2-3514.

PARTIALLY FURNISHED DUPLEX near Oak Bay—Vacant—$60.
GEORGE RANDALL LIMITED
1309 Douglas St. Phone 4-8109

MORRI-MANOR — ATTRACTIVE, well-furnished, 1-bedroom suite. Available Dec. 8. Everything supplied. 2-4879.

FURNISHED HOUSEKEEPING room; also partly furnished self-contained three-room suite. No children. 4-4844.

FURNISHED BACHELOR SUITE, Oak Bay. Heat included. $70. Brown Bros. Agencies Ltd., 1125 Blanshard St., 4-5741.

DE LUXE, MODERN, DAY, WEEKly, monthly; close to Buildings, downtown, park; optional TV. Thunderbird, 4-0632.

FAIRFIELD, 3-ROOM BACHELOR suite, semi-bath, new refrigerator, sea view, suit retired or business, heat and light included. $55. 4-4000.

SELF-CONTAINED SUITE WITH bath, electrical conveniences. 1 child welcome. 840 Craigflower.

NICE 3 AND 4-ROOM SUITES, heated, self-contained. Adults. Central. 2-2410, a.m. and 5 p.m.

3 ROOMS, ELECTRIC RANGE AND refrigerator. Upstairs. Adults. 1270 Yates Street. Ste. 9.

$45—FAIRFIELD, 2-ROOM SUITE. Gas range, refrigerator, washer. 5-4656.

2-ROOM SUITE, FUEL, LIGHT and water, $32.50 month. 440 Bay Street. 4-3750 after 12.

2-ROOM SUITE, 1515 FORT. Apply after 3 p.m.

3 ROOMS, BATH, GARAGE. AVAILable Dec. 1, $70 per month. 2-8081.

BRIGHT, CLEAN 2 ROOMS; NEAR Beacon Hill Park. 3-6365.

A BACHELOR AND THREE-ROOM apartments, close to town. 2-7553.

ISLAND AUTO COURT
One, two and 4-room suites. 8-2151

LARGE BED-SITTING ROOM AND kitchen. Adults. 2832 Douglas.

THREE-ROOM SUITE, PRIVATE bath, $65. Phone 2-5462.

40A FLATS AND APARTMENTS TO RENT, UNFURNISHED

LAMPSON STREET
Three-room ground floor suite equipped with oil space heater, wired for range. Immediate possession. $50 per month.
LELAND APARTMENTS
Bay and Douglas — One-bedroom and two-bedroom suites. Walking distance to town. $59.50 and $69.50 per month. See Caretaker Suite 15.
Contact Rental Dept.
KER & STEPHENSON, LIMITED
4-4127

1-BEDROOM APARTMENT, Quesnel Apts., Jubilee district $70
2-BEDROOM APARTMENT, Pacific Shores, Oak Bay $105
2-BEDROOM APARTMENT, DE LUXE BRAND NEW BUILDING. Quiet location, Oak Bay $120
Brown Bros. Agencies, Ltd.,
1125 Blanshard Street 4-5741

2-ROOM SUITE, PLENTY HEAT and hot water supplied. Modern. Oak Bay Avenue, near Foul Bay Road. Near bus stop. Available immediately. If you want to ensure warmth for the winter this is it. Phone 4-6542 week days, 8-5.30.

CREST APARTMENTS, HILLSIDE Avenue. One-bedroom apartment, electrically equipped, hot-water heated. Laundry facilities. Adults only. $85 per month. Apply Apartment No. 1.
PEMBERTON, HOLMES LTD.
1002 Government St. Phone 4-8124

1057 CHAMBERLAIN, TWO-ROOM suite, heated, newly decorated, modern gas stove, self-contained. Available Dec. 1, $60 per month. Adults only.
PEMBERTON, HOLMES LTD.
1002 Government St. Phone 4-8124

SELF-CONTAINED, GROUND floor, private entrances, ocean view, four rooms, garage, garden, at bus stop, with or without refrigerator and stove; quiet couple. Victoria Press, Box 984.

AVAILABLE IMMEDIATELY—Large modern five-room upstairs suite with utility and bath, cabinet kitchen with electric stove and refrigerator. $85. Apply 1447 Haultain Street.

VACANT, 2-ROOM, COSY, WARM apartment, electric stove. One large bed-sitting room and kitchenette. Heat, light and washing facilities. Phone 2-0261. Near B.C. Forest Products.

SIDE-BY-SIDE DUPLEX, BEACH Drive. $110 a month. Possession Nov. 30. 5 large rooms, open fireplace, oil heat. Contact Mr. Hepburn, 2-8124; Eves., 3-7039. Pemberton Holmes Ltd.

40A FLATS AND APARTMENTS TO RENT, UNFURNISHED

4 ROOMS AND BATH, SAWDUST range in kitchen. Near Douglas and Hillside. Vacant. Rent $55. Phone 4-9305. Financial Survey, Ltd., 1324 Government Street.

2 ONLY 2-BEDROOM DE LUXE suites, Oak Bay Avenue. Fully equipped. $85 per month. Call 4-8054, Northwestern Securities of Victoria, Ltd.

TWO THREE-ROOM SUITES COMpletely self-contained. Real close in. $50 and $55 per month. Possession Dec. 1, 1956. Western Homes Ltd. 2-2157.

AVAILABLE IMMEDIATELY
Three-room suite, immaculate condition. Walking distance to town. Semi-furnished. $45 per month.
FRASER BISCOE, 576 YATES.
Call 2-8952 or 3-4897

SPACIOUS MODERN TWO-BEDroom apartment with large living room and fireplace. Separate dining room. Unsurpassed view. For immediate occupancy. No children. $140 a month. Phone owner 2-3770

FIVE LARGE ROOMS — BRIGHT, self-contained upstairs apartment. Oil range, heater and garage. $65. Not suitable for young children. Apply at store, 801 Craigflower, or 5-3264.

UPPER DUPLEX, FOUR ROOMS, separate entrance, heated, $60 per month. Available Dec. 1. Couple or one child. 1017 Chamberlain Street.

BRENTWOOD FOUR ROOMS — Automatic heat, refrigerator and stove supplied. Available Dec. 1 $60. Dawson, Keating 132-K.

TWO GOOD-SIZED ROOM SUITE, including heat, light, water. On Vancouver Street, near Beacon Hill Park; $45. Phone 2-4867.

OAK BAY—SUPERIOR 1 AND 2-bedroom apartments, new building, ready for occupancy. Adults only. Swinerton's, 3-7181.

UPSTAIRS SUITE, TWO ROOMS and kitchenette, 335 Niagara. Can be seen after 5.30 p.m. weekends anytime. 5-4316.

IN OAK BAY — FOUR-ROOM basement suite with bath and private entrance. Heat and water supplied. 2640 Estevan Ave.

THREE-ROOM SUITE, CLOSE TO bus and schools, child welcome. 2-1857.

DE LUXE 3-BEDROOM SUITE, electric kitchen, $100; former owner's suite. 4-5617.

MODERN SUITE—ELECTRIC KITchen, living room, Pembroke bathroom, hot-water heater. $55. 2-6333.

THREE ROOMS AND BATH—Child welcome. Apply Suite 4, 114 Ontario. 3-7471.

3-ROOM, SELF-CONTAINED UPPER duplex. Bathroom, separate entrance. Garage. Available Dec. 1. 3-4449.

ROCKLAND AVENUE — GROUND floor front suite. Newly decorated throughout. Adults only. $73. 9-4009.

SUITE TO RENT. YATES STREET, $50. New gas stove. Phone Randall's Ltd., 4-8109.

ADRA, 1249 FORT. ADULTS. MAIN floor, heated, 1-bedroom suite. Electric kitchen, TV wire, garage.

LOVELY TWO-ROOM GROUND-floor apartment, opposite Windsor Park. $35. 3-9568.

TWO ROOMS, HOT AND COLD water, gas range, 645 Dunedin. 2-3450.

CLEAN THREE ROOMS, WELL heated, electric range, washer. Dec. 9. $50. 3-8366.

WARM 2-ROOM SUITE, CLOSE IN, $30. Available now. 2-4312, eves., 3-3640, Diskie & Co.

UPPER DUPLEX, 3 ROOMS AND bath. 2542 Roseberry.

THREE ROOMS, BATH, HEATED. Garage. Adults. 423 Young.

CLOSE IN, NO STEPS, TWO-ROOM suite, $35 820 Balmoral.

3-ROOM, STOVE CENTRAL $45. 5-1066.

2-ROOM SELF-CONTAINED SUITE—In town. 4-5915, after 5.30 p.m.

FOUR-ROOM UPSTAIRS SUITE, $40. 3-0710.

3-ROOM SUITE, $45. 4-0426.

40 B FLATS AND APARTMENTS TO RENT, Furnished or Unfurnished

AVAILABLE DEC. 1—4-ROOM UPper duplex, oil heated. Small child welcome. 3-9898.

BACHELOR SUITES, $10-$25. 867 Viewfield Road, No. 10.

41A FLATS AND APARTMENTS WANTED UNFURNISHED

YOUNG WORKING COUPLE REquire three-room apartment with electric stove and refrigerator. Must be heated. Phone 5-2685 or 2-8529, after 5 p.m.

HOUSE OR DUPLEX URGENTLY required. Rentals Unlimited, 2-3544.

42 HOUSES TO RENT FURNISHED

OAK BAY — MODERN, EXQUISitely furnished bungalow. Two twin-sized bedrooms, fully equipped electric kitchen, Bendix washer, packaged oil-heating equipment, TV. Unobstructed view of mountains. Gardener's services included in rent. Adults only. For five months. References required. $150 per month.
PEMBERTON, HOLMES LTD.
1002 Government St. Phone 4-8124

FULLY FURNISHED COTTAGE Includes dishes, linen, refrigeration, excellent cooking facilities, garage. One block to school, 10 minutes to city centre. On two bus lines. 4-6330.

42 HOUSES TO RENT FURNISHED

LOWER DUPLEX, WALKING DIStance, 4 rooms, basement, gas range, $50, less $10 allowed for caretaking. Immediate occupancy. Brown Bros. Agencies Ltd. 1125 Blanshard.

FIVE-ROOM MODERN BUNGALOW, fully furnished, in Oak Bay, for 4 or 5 months. Adults only. 3-1313.

42A HOUSES TO RENT UNFURNISHED

AVAILABLE DECEMBER 1—SIDE-by-side duplex, near Memorial Arena. Consists of living room, dinette, cabinet kitchen with electric stove, bedroom, bathroom. Full basement with drive-in garage. Rent $65 per month. Hagar & Swayne Ltd. 4-0531.

ONE THREE-ROOM DUPLEX, garage, free wood, safe large play area for children. Year round winter rates, $40 month. West Saanich Auto Court, 5860 West Saanich Road. Keating 128W, Sunday or after 6 p.m.

805 Craigflower. Four rooms, upper duplex. Available immediately. $50 per month.

PEMBERTON, HOLMES LTD.
1002 Government St. Phone 4-8124

CORDOVA BAY — SPACIOUS 2-bedroom home with beautiful sea view, automatic oil heat, for immediate possession. $125 per month. Contact Rental Dept. KER & STEPHENSON, LTD., 4-4127.

WILL SHARE HOME WITH REtired or old-age pension couple in return for a little help in home. Victoria Press, Box 1695.

FIVE-ROOM, MODERN, SIDE-BY-side duplex, close in. Coal hot-water heating. $70. Suit middle-aged couple. 3-0775.

TWO-BEDROOM HOUSE, OAK Bay. Hot-water heat, coal furnace. $80. Brown Bros. Agencies Ltd., 1125 Blanshard St. 4-5741.

FREE ON DEC. 1, 4146 TORQUAY Drive. 7-2926. Two-bedroom home, rent $75. Oil heat, semi-furnished, no basement. Children welcome.

THREE-ROOM COTTAGE, SUITable for middle-aged or retired couple. 8-2798 after 5.30 p.m.

6-ROOM HOUSE WITH AUTOMATIC heat; in Colwood district. Phone Johnston & Co. Ltd. 5-2471.

LARGE UPPER DUPLEX, heated, $75, Terrace Avenue, available now, 2-1371.

THREE-ROOM GROUND FLOOR duplex, $40. Apply 791 Topaz, top floor.

MODERN FIVE-ROOM HOUSE, range, oil stove, Cordova Bay centre. Rent $55. 4-6935.

CABIN SUITABLE FOR PENSIONer. Near town, $20 per month. Phone Johnston & Co. Ltd., 5-2471.

43A HOUSES WANTED TO RENT, UNFURNISHED

RENTAL UP TO $100, HOUSE OR duplex by Jan. 1, by couple with 2 high school boys. 2-6365.

JANUARY 1, BY THREE RESPONsible adults, two bedrooms. 5-3952.

44 HALLS, STORES and OFFICES TO RENT

CENTRAL
Good space, approximately 3,000 square feet available shortly with lease, close in and very adaptable to light industrial and retailing. $100 per month. Apply Heisterman & Company, 4121 Blanshard St. 3-4161.

LARGE STORE TO RENT, BRENT Block, Langford Village, $50 per month. Phone George Randall Limited. 4-8109.

CLEAN, BRIGHT, CENTRAL, LIGHT, heat and janitor service. Reasonable. 3-9151.

MODERN OFFICES
Stobart Building, 745 Yates. Elevator and janitor service. 4-5541

FOR RENT—HOUSE WITH STORE front. 3960 Quadra St.

47 CARS FOR SALE

ESQUIMALT SERVICE
CORNER ADMIRALS AND ESQUIMALT ROAD

56 STUDEBAKER 5-Passenger Lowboy. Jet black with white interior, most attractive, luxury car with radio, heater, turn signals, etc. Real saving $2495
55 CHEVROLET Deluxe "210" V8 Sedan. Air conditioner, in Sahara Tan $2095
53 FORD Sedan. Whitewalls, heater $1295
54 VAUXHALL Velox 6 Straight from England and absolutely new-car condition. Radio, heater, tubeless tires $1395
53 OLDS Super "88" Sedan. One owner. As new car $2145

10% DOWN
OR YOUR PRESENT CAR on a 24-Month Contract
3-5651 3-5651

47 CARS FOR SALE

OLSON'S
YOU TOO CAN BECOME A 2 CAR FAMILY!

49 HILLMAN Sedan. Peppy little car $349
50 AUSTIN Sedan. Very clean $499
51 HILLMAN Sedan. Priced to sell $499
50 MORRIS Convertible. Very smart model $349
53 VAUXHALL Sedan. Absolutely top condition $1049
54 AUSTIN Convertible. An outstanding car $1199
53 HENRY J. Big-car ride. Small car cost $999

JACKPOT
46 CHEV Sedan, dependable transportation $499

DRIVEAWAY
50 PONTIAC Tudor. Special buy $699

TRANSPORTATION SPECIALS
48 PLYMOUTH Sedan $399
47 DE SOTO Sedan, automatic $599
51 PLYMOUTH, radio, heater $799
47 DODGE Sedan, radio, heater, custom model $599

12,000 MILES OR 12 MONTHS GUARANTEE

OLSON'S Drive-In Used Car Supermarket
1036 Yates 4-1147
Open Till 9.30 p.m

PLIMLEY CAR CENTRE

CANADIAN CARS
54 PLYMOUTH Sedan $1645
53 DE SOTO Sedan $1895
53 METEOR Sedan $1495
52 METEOR Sedan $1295
51 CHRYSLER Windsor. Automatic $1395
51 NASH Ambassador $1095
49 MONARCH Sedan $895

ENGLISH CARS
54 VANGUARD Estate Wagon $1245
53 MORRIS Minor $695
52 AUSTIN Somerset $845
52 ROVER Sedan $1245

PLIMLEY CAR CENTRE
LIBERAL TRADES—LIBERAL TERMS
1010 YATES ST.
2-9121

47 CARS FOR SALE

EMPRESS MOTORS MONTH END SPECIALS

THREE DAYS ONLY AT THESE LOW, LOW PRICES

47 AUSTIN
Sedan. Drive away
$99

50 VANGUARD
Sedan. Heater. Cheap transportation.
$195

51 AUSTIN
A40 Sedan. Heater. A good car.
$395

52 AUSTIN
Somerset Sedan. Heater. Excellent value.
$650

46 MONARCH
Sedan. Heater. Good motor.
$285

51 FORD
Coupe. Radio, heater, overdrive. Yours for only
$595

50 PONTIAC
Sedan. Heater. Popular model in top condition.
$895

50 CHEVROLET
Sedan. Heater. New tires.
$895

49 FORD
Sedan. Heater. $695, reduced to
$495

50 STUDEBAKER
Convertible. New top, new paint, new seat covers. Only
$895

ONE ONLY TRUCK BARGAIN
52 INTERNATIONAL
½-Ton Pickup. See this one
$695

A GOOD DEAL AND A GOOD DEAL MORE

53 CHEVROLET
Two-Door Sedan. One owner
$1195

53 CHEVROLET
Four-Door Station Wagon. Radio, heater.
$1495

53 DODGE
V-8 Coronet Sedan. Automatic, new tires.
$1595

54 BUICK
Roadmaster Hardtop. Complete
$2795

55 BUICK
Special Hardtop. Dynaflow, heater.
$2895

for These Top Buys Hurry On Down TO
EMPRESS MOTORS

NO TIME PAYMENTS TILL NEXT YEAR

Fort at Quadra Through to View
Phone 2-7121
OPEN TILL 9 P.M.

47 CARS FOR SALE

MORRISON OFFERS THE TOWN'S TOP BUYS

38 CHRYSLER Sedan. Heater $75
51 MORRIS Minor Convertible. Heater $495
47 CHRYSLER. Radio and heater $595
48 DODGE Sedan. Heater $595
49 PONTIAC Sedan. Heater $695
50 FORD Custom Sedan. Heater $795
53 AUSTIN A-70 Sedan. Heater $895
50 MONARCH Sedan. Radio and heater $995
51 FORD Sedan. Radio and heater $995
51 PLYMOUTH Sedan. Heater $1045
51 PLYMOUTH Sedan. Radio and heater $1095
51 PLYMOUTH Sedan. Heater $1095
51 MERCURY Sedan. Radio and heater $1245
52 PONTIAC Sedan. Radio and heater $1295

LOWER PRICES HIGHER TRADES
Here's where the SMALLEST $$$ DOLLAR DIFF. IS PAID

53 CHEVROLET Sedan. Heater $1395
51 OLDSMOBILE Sedan. Hydramatic, radio and heater $1395
53 PLYMOUTH Sedan. Heater $1475
53 PONTIAC 2-Door. Radio and heater $1495
53 CHEVROLET Sedan. Heater $1495
53 CHEVROLET Sedan. Radio and heater $1575
56 HILLMAN Sedan. Heater $1595
54 CHEVROLET Sedan. Radio and heater $1645
53 CHEVROLET Sedan. Bel Air. Heater $1645
54 CHEVROLET Sedan. Radio and heater $1645
54 CHEVROLET Sedan. Heater $1675
55 CHEVROLET Sedan. Heater $1695

NO MONTHLY PAYMENTS 'TIL JAN. 8

All Cars Fully Winterized

53 CHEVROLET Sedan, Bel Air. Powerglide, radio and heater $1745
55 CHEVROLET Sedan. Heater $1895
55 CHEVROLET 2-Door. Overdrive, heater $1945
54 MONARCH Sedan, Lucerne. Power steering, automatic transmission, heater $2295
51 CADILLAC Sedan. Hydramatic, radio and heater $2295
55 CHEVROLET Sedan, V-8 De Luxe. Power steering, power brakes, radio and heater $2345
56 PLYMOUTH Savoy 2-Door. Radio and heater $2395

MORRISON USED TRUCK SPECIALS
52 FARGO ½-Ton Panel. Heater $895
54 CHEVROLET ½-Ton Panel. Heater $1195
53 CHEVROLET Sedan Delivery. Heater $1245
56 FARGO ½-Ton Pickup. Heater $1645
55 CHEVROLET 1-Ton Panel. Heater $1795

VICTORIA'S BUSIEST DEALER
MORRISON
Chevrolet - Oldsmobile LTD.
940 YATES 3-1108
Chevrolet - Oldsmobile Cadillac

MOONEY & SONS
844 Fort St. Phone 3-3027

CLEARANCE
CARS — TRUCKS
SALE PRICES

53 FORD Sedan. Radio, heater, two-tone $1,395
52 PONTIAC "8" Sedan. Automatic, radio, heater, etc. $1,295
50 DODGE Tandem, good motor, 9 new tires $1,895
50 FORD 1-Ton, forward control, steel flat deck with ladder racks. Contractor's special $495
42 DODGE Station Wagon, factory installed windows $395
55 MERCURY 1-ton, heater, deluxe cab, 4-speed transmission, one-owner $1,795
46 FORD Panel $495
52 MORRIS Panel, complete with built-in bed, good condition; new motor and tires $750
51 MERCURY 5-ton, 2-speed, air brakes, good condition, complete with semi-trailer $3,000
50 L180 long wheel-base flatdeck $2,250
50 THAMES ½-Ton Panel. Good condition $199
42 INTERNATIONAL Panel $295

Cars - Trucks - Tractors
Frits Homan — Ted Washington
Angus McDonald — Russ Bird
International Dealer

VICTORIA'S SMARTEST CONvertible for sale—1956 Ford Fairlane. Equipped with automatic drive, air-conditioner, tinted glass, whitewall tires, etc. $800 off list for only 6,000 executive-driven miles. Full price now only $3,150. Phone 3-3236

REPOSSESSIONS, NOTHING DOWN, $23 MONTHLY, 1947 MERCURY, $295; $21 MONTHLY, 1947 PACKARD, $245; $31 MONTHLY, 1947 PONTIAC, $395, ART'S CARS, BURNSIDE AT HARRIET.

1956 BUICK SPECIAL COUPE—Dinaflow transmission, low mileage, top condition. Chet Dowman Service Garage, 724 Johnson. 3-1411 or 5-4697 evenings.

1947 STUDEBAKER LAND CRUISER. Radio, heater, five new tires; nice, clean condition. For sale to clear the estate of original owner. $500. 4-6888.

47 CARS FOR SALE

BE SURE OF YOUR PURCHASE

UNIVERSAL AUTO BONDERS LIMITED GUARANTEE YOU FREE Replacement PARTS AND LABOR ANYWHERE IN CANADA ON MAJOR MECHANICAL DEFECTS FOR TWELVE MONTHS

Regardless of Mileage U.A.B. Are Licensed Under The Insurance Act of Canada For Your Protection

Roaf Motors Ltd.

Offers You This Protection FREE

1955 DODGE Royal Lancer Hardtop, sportstone green and white $2795
1955 DODGE Regent De Luxe Hardtop. Very attractive surf white and galleon gold $2195
1956 FORD Custom Sedan. Radio, heater. Very clean $2545
1954 METEOR Ranch Wagon. Radio, heater. As new $2249
1953 DE SOTO Firedome V-8 Sedan. Automatic, heater. Luxury at modest cost $1895
1954 AUSTIN A40 Sedan. 15,000 miles. An excellent economy car $1095

CONDITION COUNTS CHECK THESE BARGAIN BUYS

1951 FORD Sedan $1095
1951 CHEVROLET Sedan $1045
1951 DODGE Sedan 1045
1950 DODGE Club Sedan. Radio, rebored motor $945
1949 PLYMOUTH 2-Door Sedan $763
1948 ROVER Sedan $697
1947 MERCURY Sedan $373
1949 AUSTIN Sedan $295

TRUCKS

1953 MERCURY 4-Ton Chassis and cab. 156" W.B. 5-speed rear axle. Heavy speed transmission. 2-duty heater and signal lights. 900x20 10-ply tires. Like new.
A Real Buy $2495
1953 DODGE 1-Ton Express. 4-speed transmission. Heavy duty tires plus spare. Direction signals, new paint. Special price $1195
1946 FORD 3-Ton Truck. Hoist and 3-yard steel body. 2-speed axle. Licensed and ready to work $695
1945 G.M.C. Chassis and Cab 2-speed axle, good motor. Priced to sell $345

WE HAVE TWO 1956 DODGE ½-TON EXPRESS AT SPECIAL PRICE

ROAF MOTORS LTD.
THE EASIEST PLACE IN TOWN TO DEAL
YOUR DODGE, DE SOTO AND DODGE TRUCK DEALER
CORNER YATES AND COOK
Phone 4-7196 Open Evenings

NEED A RELIABLE SECOND CAR?
WE HAVE A GOOD SELECTION OF USED
A40 AUSTINS
1951 Sedan, grey $675
1950 Sedan, grey $595
1950 Sedan, green $550
1950 Sedan, black $495
1949 Tudor, blue $350
1949-50 Sedan, green $450
COME IN EARLY WHILE THERE IS A GOOD SELECTION
MASTERS MOTOR CO. LTD.
Your Austin Dealer for Victoria
815 View Phone 3-3541

1954 VAUXHALL "6"—ONE OWNER, excellent condition; radio, heater, undersealed; lady driver. Owner leaving. $1,350. 2-3893.

47 CARS FOR SALE

GLADWELL'S FIRST TO INTRODUCE THE FREE 1-YEAR BONDED GUARANTEE

REPLACEMENT PARTS AND LABOR NO CHARGE ANYWHERE IN CANADA

BACKED BY UNIVERSAL AUTO BONDERS

55 MERCURY Monterey Fordor Sedan, automatic transmission, heater. Bonded. $2989
54 PONTIAC De Luxe Fordor Sedan, Powerglide transmission, power steering, heater. Bonded. $1895
55 CHEVROLET Sedan. Heater. Bonded. $1895
54 FORD Customline Sedan. Custom radio, heater. Bonded. $1795
54 CHEVROLET De Luxe Custom, radio, heater, light blue color. Bonded. $1695
54 OLDSMOBILE, tutone green, hydramatic, custom radio, heater, power windows. Bonded. $2595

All Winterized Free Anti-Freeze

52 TRIUMPH Mayflower. A good English buy. $495
54 METEOR Tudor. $1395
55 CHEVROLET Bel Air Fordor, powerglide, radio, heater, tutone. $2195
46 CHEVROLET Sedan, radio, heater. $395
49 CHEVROLET Tudor. $695
52 CHEVROLET Sedan. Heater. $995
49 FORD Sedan. $595
49 OLDSMOBILE Sedan. Light green. Heater. $645
54 Zephyr $1495
51 Hillman $495
50 Austin $395
50 Prefect $195
47 Hillman $125

GLADWELL'S DRIVE-IN MARKET
800 2-2111
Pandora 4-7911
Open Evenings

TRADE-INS ON THE AMAZING VOLKSWAGENS
1954 PONTIAC Tudor $1495
1951 CHEVROLET De Luxe Sedan $995
1953 METEOR Tudor $1295
1950 MONARCH Sedan $695
2 PREFECTS
1949 FORD Tudor. Jet black. Radio, heater, Mechanic owned $695
1955 FORD. Automatic, low mileage $2295
1949 DODGE Sedan $695
1946 FORD Coupe. Radio, heater $395
1947 CHEVROLET Sedan. A nice car $445
1950 FORD De Luxe Station Wagon $1195
1949 BUICK American Torpedo model. Dynaflow $1195
MANY OTHER CARS AND TRUCKS TO CHOOSE FROM
SPEEDWAY MOTORS
951 YATES ST. 5-2415
OPEN TILL 9 P.M.

WOULD LIKE TO TRADE A TWO-door '49 Ford car, in excellent condition, for a pickup truck. Phone 2-0206, between 4 and 6 p.m.

FOR EVERYONE

THE PERFECT GIFT
HOFNER GUITAR
Electric Spanish Glamorous blond finish. 2 controls.
MODEL H125B
$128.00
With case.
BERNIE PORTER MUSIC STUDIO
1000 Blanshard 2-9542

SOMETHING MUSICAL
The Gift That Keeps on Giving
RCA VICTOR THREE-SPEED RECORD PLAYER $39.95
HOHNER 120-BASS PIANO ACCORDION and case $199.50
SERENADER GUITAR $39.50
OXFORD TRUMPET and case $79.95
RECORDS
Pops, Classics Western etc. up from $1.00
EASY TERMS! LOW DOWN PAYMENT
WARD'S MUSIC LTD.
1320 BROAD STREET 2-8146
Stores in Victoria and Vancouver

HIRST & FLINTOFF
THE FINEST IN PHOTOGRAPHIC SUPPLIES
GIFTS FOR DAD
GIFTS FOR MOM
GIFTS FOR DAUGHTER
GIFTS FOR JUNIOR
1006 Broad St. Phone 4-7724

A GIFT FOR RAILROAD PRESIDENTS!
If there is a model railroad enthusiast on your Christmas list here's your answer, a new complete supply of HO road equipment and accessories, diesels, switchers and A and B units. New and ancient steam "logies," freight cars to "vista-domes", tracks and switches, signals and towers.

STUNT PLANES
WHAT A BUY! SPACE BUGGY. Factory precut E-Z 2 assemble. Includes motor, control line, decals, all in one compact carton, ready to fly in a few minutes. Especial
$10.75
Lookee! "Thunderstreak" de luxe powered with "Space Bug Jr." motor. Genuine balsa wood factory cut parts, easy to assemble and fly in one hour. (Genius rating).
$10.75
THOUSANDS!
OF MODEL KITS OF ALL KINDS, BOATS, CARS, TRAINS, PLANES, COPPER CRAFT AND ALL HOBBY SUPPLIES
The Island's Largest Hobby Supply Store
Out-of-Town Orders Invited
HOBBIES & CRAFTS UNLIMITED
714 View 2-7832

PERSIAN Arts & Crafts
LIMITED
FOR HER
Imported gifts of unusual design in rings, pendants, bracelets, pins, necklaces and completely matching sets, priced from $2.00
FOR HIM
Unique imported gifts for men. Tie clips and cuff links in mannish styles of jade, butterfly wings and individually styled rings. Many other interesting suggestions priced from $2.00
FOR SPECIAL GIFTS
Flower oils in exotic aromas, suited to each individual. Also hand-cut crystal cocktail sets, carved boxes. Cloissonne pieces, fine quality brassware, unique imported music boxes and clocks. Price from $2.00 and up. For that special gift see our selection first.
WE WELCOME YOUR INSPECTION
907 Government St.
Phone 3-2124

FOR EVERYONE

Be Practical This Xmas
GIFT OF
LUGGAGE - HANDBAGS
LEATHER GOODS
These Are Really Appreciated
OUR LUGGAGE TODAY IS AS BEAUTIFUL AS DIAMONDS
OPEN STOCK MODELS
RIVIERA AND FLIGHT 60 FOR THE LADIES
COWHIDE FOR MEN
We Repair Anything in Leather
JOHNSON LEATHER GOODS
Douglas Street (opposite Eaton's)
Phone 2-6632

FOR CHILDREN

LOOK! POP! 'SKIL TOOLS'
If your son likes the Manual Arts in school, encourage his abilities with useful workshop "Skil Power Tools." Here's the handiest kit you can buy! Complete with powerful ¼" electric pistol-grip drill with a geared chuck, 4½" hand power saw, drills, grinds, polishes. 15 pieces in all. Not a combination tool!
$5.00 DOWN
Regular $75.45 Value for Only
$49.95
SEE OUR COMPLETE DISPLAY—DELTA, BEAVER, SHOPSMITH, SUNBEAM
Mc & Mc
Tool Department, Main Floor
1400 Government 4-1111

TOYLAND!
Fire engines, authentic model with extending ladder, high pressure hose on reel. Special $1.50
Wind-up tank, authentic colors. Special $1.65
Rag doll, 24" tall, nicely dressed. Special $1.95
See other dolls reduced by one-third. See the finest selection of toys in Victoria at
Mc & Mc
1400 GOVT. ST. 4-1111

WHEELED GOODS
Come in and see our great display of Bicycles, Tricycles, Pedal Autos, Scooters, Wagons; also Table and Chair Sets, Electric Trains, Ice Skates, Meccano, Doll Carriages, Toys, etc.
Deposit Holds for Xmas
ROBINSON'S
1307 Broad 3-6212

AN IDEAL XMAS GIFT FOR THE children, a play or camping tent. Pup tents priced as low at $6.50; colorful awning-stripe tepee tents, $7.50; wall tents, priced as low at $12. All complete with poles, pegs and ropes. Drop in and see them. Victoria Tent & Awning, 831 Balmoral Road. Dial 2-5215.

FOR THE HOME

SPARTON HI-FI
Radio's Richest Voice
See the New "Suburbanite"
A distinctive and fully modern 5-tube radio and Hi-Fi with full range tone control 12" Hi-Fi speaker, complete with the newest 4-speed Webcor player, "no stoop" operating; available in walnut or blonde oak. A $250 value.
AT Mc & Mc ONLY
$169.95
AS LITTLE AS $2.00 A WEEK
Mc & Mc
1400 GOVT ST. 4-1111

CHRISTMAS GLITTER!
MIRROR-METALLIC
ALL COLORS
30c VIAL
GENERAL PAINT STORE
1465 Douglas St. 3-0018

WELCOME AS SUNSHINE
IS THE CLASSIFIED AD SECTION IN THOUSANDS OF HOMES!

FOR THE HOME

RCA PORTABLE TELEVISION
PERFECT XMAS GIFT FOR THE FAMILY
Crisp 14" picture, built-in antenna. Light weight, easy to carry. Just plug in and see brilliant clear pictures. Choice of colors. The
IDEAL GIFT FOR CHRISTMAS
FULL PRICE ONLY 189.95
Easy Budget Terms
HUDSON'S BAY COMPANY
Appliances, 3rd Floor

FOR BOAT ENTHUSIASTS

A USEFUL AND NOVEL GIFT
"PICNIC-AIRE"
Plaid suitcase, metal binding fitted with plastic picnic ware, cups, plates etc. Case has self-contained legs that quickly converts it into a picnic table.
Gift price $12.90
SURFACING PRODUCTS & MARINE SUPPLIES LTD.
845 Yates 2-1928

ALL AT SEA?
For Him—For Her—For Them GIFTS galore for ship and shore stocks. Complete range, price.
SHIP CHANDLERS (McQuade's) LTD.
1252 WHARF ST. Phone 3-1141

FOR HIM

HIS DREAM
WILL COME TRUE IF YOU GIVE HIM A 1957 JOHNSON OUTBOARD MOTOR
Startling new style and dynamic power up to 35 h.p. in electric or manual starting, also "cruise-a-day" fuel tanks. Lay away until Christmas.
3 h.p. manual start $185.00
5.5 h.p. manual start $275.00
7.5 h.p. manual start $309.00
10 h.p. manual start $403.00
18 h.p. manual start $466.00
35 h.p. manual start $581.00
ONLY 10% DOWN
Remote Control Kits
See Them at
Woodward's USED APPLIANCE SHOWROOMS
750 Pandora 2-8932

CHRISTMAS GIFT SUGGESTIONS
Dacron Sleeping Bags ..... 19.95 to 35.00
Down-Filled Vests ..... 9.50 to 13.28
Scarlet Red Sport Shirts 3.95
Hunting Coats, water-repellent 17.00
Plaid Cruiser Coats, all wool ..... 14.95 and 16.95
Insulated Rubber Boots. Keep your feet warm and dry 14.95
JEUNE BROS. Of Victoria Ltd.
Canvas Goods Since 1886
570 Johnson Street 4-2819

THE SHAVER SHOP
Offers 30-Day Free Trial With Each Purchase
All world famous shavers from $16.95 to $31.95
Rebuilt shavers $6.75 up
Victoria's Electric Shaver Specialists
1010 Broad Street 3-0051

BAR-B-Q
CHARCOAL
BRAZIERS
ROTISSERIES
TOOLS
Chef's hats and aprons, everything for barbecuing.
FLETCHER BARBECUE EQUIPMENT & SUPPLY CO.
2030 DOUGLAS ST. 3-8913

FOR HIM

FOR BOAT OWNERS AND FISHERMEN!
A SCOTT ATWATER OUTBOARD MOTOR
Come in and let us explain our gift certificate plan, along with which you get free a miniature model of the Scott Atwater motor both of which you can tie on the Christmas tree.
The big one can be picked up whenever needed.
BUTLER BROTHERS SUPPLIES LTD.
3516 Quadra
Phones 3-6911, 3-5622
3398 Douglas St.
Phone 5-3832

FOR HER

THE ORIGINAL "IRISH COLLEEN"
TOILET SOAP
Three Tablets, in Attractive
IRISH BLESSING
GIFT BOX $1.00
Exclusive Importation
SIDNEY REYNOLDS LTD.
The Quality People
OPPOSITE EMPRESS HOTEL

"WIFE SAVERS"
MAKE IDEAL GIFTS
Sunbeam new square shape Fry Pan, automatic control, cooks without watching $22.95
G.E. Mixette, a speed for every job, free whipping disc. Make perfect whipped cream quicker $23.95
SEE MC & MC FOR THE NEW "Presto Control Master" ELECTRIC KITCHEN APPLIANCES
Mc & Mc
1400 GOVT. ST. 4-1111

FOR THE FAMILY

GIVE A MUSICAL INSTRUMENT FOR CHRISTMAS
GUITARS — UKES
BANJOS — TRUMPETS
CLARINETS — TROMBONES
SAXOPHONES — ACCORDIONS
Western Music Co. Ltd.
Victoria Branch
"MUSIC EXCLUSIVELY"
735 VIEW STREET 2-1311

GIFTS FOR THE HOME
Rockers and Easy Chairs, exceptional quality fabrics, styles and in exciting colors. Special $6.50
Your Headquarters for Home Furnishings
Mc & Mc
1400 GOV'T ST. 4-1111

DISCOVER THE DIFFERENCE
A CLASSIFIED AD MAKES WHEN YOU'VE VACANT UNITS TO FILL

PROFIT BUILDERS
THAT'S WHAT CLASSIFIED ADS ARE

47 CARS FOR SALE

BROWNE-WILKINSON
New and Used Cars
AUTO SALES LTD.
847 Yates Street 2-7411
NO DOWN PAYMENT TO RESPONSIBLE PARTIES
55 DODGE Regent $2,050
53 PONTIAC Coach $1,195
50 MONARCH Sedan $995
50 METEOR Sedan $795
49 MONARCH Tudor $750
51 PONTIAC Hydramatic "8" $1,045
47 DODGE Sedan $495
49 AUSTIN Sedan $225
47 CHRYSLER Sedan $350
36 FORD Coach $95
And a FORD Sedan $60
MANY OTHERS FROM $75.00
TRADES AND TERMS
Daddy Ganner
Art Browne Ted Wilkinson.

1951 CHRYSLER WINDSOR BLACK sedan, radio, fluid drive, heater, signals, lovely condition. Private owner. Sacrifice. 4-9827.

1954 FORD ZEPHYR, RADIO, heater, good shape. What offers? 5-1931.

47 CARS FOR SALE

1957 JEEP
NOW ON DISPLAY
MASTERS MOTOR CO. LTD.
Willys 4-Wheel Drive Dealer
815 View Phone 3-3541

NOTHING DOWN, $36 MONTHLY, 1951 Ford. $685. Art's Cars, Burnside at Harriet.

STATION WAGON, '55 CHEV, RADIO, heater, excellent condition. $2,100. Owner, 9-5504.

1955 CHEVROLET V-8 AUTOMATIC fully equipped two-tone Must sell. 3-8876.

1947 MERCURY TWO-DOOR, GOOD condition. Heater and dual exhaust. $295. Phone 3-6177.

1946 FORD SEDAN—NEW TRANSMISSION, heater. Needs body work. $135. 2-2437.

47 CARS FOR SALE

LOUIS NELSON
VANGUARD - TRIUMPH
BORGWARD
810 Johnson St. 3-6113
1956 STANDARD 10 4-DOOR ESTATE CAR. BRAND NEW EQUIPPED SPECIAL SALE PRICE $1,595
Demonstrator Borgward "Isabella," under 2,000 miles, guaranteed. $400 off new price.
1953 TRIUMPH Mayflower. Heater. Very good $650
1950 DODGE Sedan. Radio, heater, very good mechanically, very sound throughout $225
1953 AUSTIN Somerset Convertible. Perfect condition $895

1953 CHEVROLET 2-DOOR, MILEAGE 24,000. 9-2714 week days after 5 p.m.

QUADRA AUTO SALES
Now at 837 Yates
Opposite Atlas Theatre 2-9537

1952 CHEVROLET — EXCELLENT condition, low mileage. 5-3856.

47 CARS FOR SALE

1947 CHEVROLET SEDAN DELIVERY. Ideal for handyman. 5-5480.

NOTHING DOWN AT ART'S BURNSIDE AND HARRIETT. 3-8302

SELLING? TRY ART'S CARS BURNSIDE AND HARRIETT 3-8302

47 CARS FOR SALE

NATIONAL MOTORS USED CARS WITH THE ALL NEW Nation-Wide ONE-YEAR GUARANTEE
BACKED BY UNIVERSAL Auto Bonders
1955 MONARCH Lucerne Sedan. Automatic, heater, white-walls $2795
1956 FORD Mainline.
1956 FORD Custom, automatic.
1956 FORD Fairlane, automatic, radio.
1956 FORD Fairlane, automatic, radio.
1956 FORD Fairlane 4-Door Hardtop.
LOW MILEAGE UNITS
1951 MERCURY Tudor. Radio, heater, overdrive. An excellent unit $1295
1954 ANGLIA, with heater. Brown $995
1955 FORD Custom Tudor. Heater, turn signals. Bonded. Price $1995
1956 FORD Blue Tudor. Heater, turn signals. Bonded $2395
1955 HUDSON Rambler, a smart green fordor. Radio, heater. Bonded $1895
1950 PREFECT Sedan. Blue. Heater, etc. $295
1950 STUDEBAKER Sedan. Grey. Heater $795
1955 PREFECT. Smart black and white, heater, turn signals. Bonded $1095
1951 FORD Blue Coupe. Radio, heater $1095
1949 AUSTIN Sedan, with heater. Economy plus $395
TOP SELECTION OF LOW-PRICED ENGLISH UNITS
NATIONAL MOTORS
819 Yates
848 Yates
4-8174

QUALITY CAR SALES LTD.
THESE CARS NEED NO GUARANTEE!
56 ENGLISH Standard. Down $425
56 MONARCH Hardtop. Power equipped, radio, heater. Cost new $4,600. Only 4,800 miles. Full price $3475
51 LINCOLN. Down $375
56 METEOR Hardtop. 9,000 miles. DOWN $875
54 HILLMAN Hardtop, a little jewel. For only (DOWN) $435
53 OLDSMOBILE "98" Sedan, power steering, brakes, radio, heater. DOWN $775
53 METEOR 5-passenger. DOWN $498
52 CHRYSLER Sedan, Futurmatic. DOWN $475
52 METEOR Hardtop. 9,000 miles. Down $875
55 DODGE Sedan, 13,000 miles. DOWN $650
55 OLDSMOBILE "88" Sedan, radio, heater, 15,000 miles. DOWN $945
51 METEOR Convertible. DOWN $375
56 MERCURY ½-Ton Pickup. DOWN $650
52 BUICK Convertible, radio, heater. DOWN $695
51 MERCURY Sedan, very clean. DOWN $375
50 FORD 5-Passenger Coupe. DOWN $250
1030 YATES 5-4622
TRADE UP OR DOWN
Open Evenings Till 9 p.m.

JAMESON MOTORS LTD.
1955 PLYMOUTH Sedan, like new $2195
1954 DODGE Sedan, hi-drive $1495
1954 METEOR Club Coupe $1495
1951 PLYMOUTH Sedan, one owner $995
1954 MORRIS Minor Sedan. Special $695
1950 CHEVROLET Coupe $695
1952 AUSTIN Sedan $595
1956 HILLMAN Sedan, two-tone. Demonstrator $1495
JAMESON MOTORS Ltd.
740 Broughton St. Victoria B.C.
Phone nite 4-8353 7-1189 4-4575
The Home of Hillman - Rambler - Metropolitan

47 CARS FOR SALE

BRITISH AUTO CENTRE
971 Yates at Vancouver
2-8141
USED CAR LOT 945 YATES
SPECIAL SELECTION
1954 AUSTIN Somerset Sedan, heater, defrosters, low mileage $1095
1955 VANGUARD Sedan, overdrive, heater, backup light, very low mileage $1495
1951 JAGUAR MK V Sedan, completely equipped, perfect condition $1595
1952 MORRIS Minor Convertible, heater, in excellent order $575
1954 CONSUL Sedan, fully equipped, spotless $1195
1954 MORRIS Oxford Station Wagon, fully equipped, ideal all-purpose car $1395
1955 HILLMAN Californian, as new, very low mileage, one owner $1625
1953 HILLMAN Minx Sedan, radio, heater, economical $895
1951 PONTIAC Sedan, automatic, radio, heater, defrosters, etc. $1195
HEADQUARTERS FOR MORRIS — MG — WOLSELEY VANGUARD — TRIUMPH

47A TRUCKS and TRAILERS FOR SALE

HI LO TRAILER SALES AND PARK
HOMES ON WHEELS FOR PERMANENT LIVING—15 FT., 21 FT., 25 FT., 28 FT., 37 FT., 39 FT., 45FT., 48 FT. PRICED FROM $14.95 TO $8,350. FEATURING TRANSA HOMES AND THE SPARKLING NEW CANADIAN STAR BUILT IN CANADA BY A BRANCH OF MID-STATES CORPORATION, THE WORLD'S LARGEST BUILDER OF MOBILE HOMES. SEE THE NEW WAY OF LIFE ENJOYED BY OVER 16,000,000 FAMILIES WITH THIS NUMBER RAPIDLY INCREASING.
SEE MANAGER MRS. RUTH HAUPTFLEISCH, 334 GOLDSTREAM, ISLAND HIGHWAY 1A BETWEEN COLWOOD CORNER AND LANGFORD. PHONE 8-2514. ALWAYS OPEN.

TRAILER RENTALS
Also several used units for sale
K-M MOTORS
1116 Yates 2-5822

LEISURE HOME TRAILERS
16' - 25' - 28' - 36'
Available from Stock on Hand
40' - 44'
Quick Delivery
TRIANGLE SERVICE STATION AND TRAILER SALES
Oak Bay Junction
4-3825; Eves., 4-8456

WANTED TO RENT — HOUSE trailer for 3 weeks. For living accommodations only. Must contain wood and coal stove. Phone 2-0969 after 6 p.m.

FARGO ½-TON PANEL, GOOD running order, also has roof carrier for ladders, $150. King TV and Radio.

'46 CHEVROLET PANEL ½-TON, $125, '47 Fargo pick-up, $265 or nearest offer. 526 David St. 2-9879.

FURNISHED HOUSE-TRAILER, 23-ft., for sale, $800. Colwood Motor Court, Mr. Richard.

1949 MERCURY 1-TON, VERY good condition. Phone 5-5480.

47B PARTS, TIRES and ACCESSORIES

12 VOLT BATTERIES $19.00
6 VOLT BATTERIES $11.50
Fully Guaranteed With Exchange
FRANCIS BATTERY & TIRES LTD.
RETREADING SPECIALISTS
1412 Quadra St. Phone 3-7032

MUD AND SNOW COMMUTER-type retreads, crude rubber with walnut shells gives you traction tread with an abrasion surface. Francis Battery & Tires Ltd., 1412 Quadra Street. Phone 3-7032.

1956 DODGE ROYAL FENDER skirts (red), almost new, $15; 1952 Ford Custom fender skirts, $8; bumper car jack, $3. 3-3776 after 6 p.m.

OIL—85c GALLON
Use Re-Refined Oil in your car and save.
SANDY'S AUTO WRECKING
1023 View Street Phone 3-7521

TRANSMISSIONS
Factory rebuilt for any make.
SANDY'S AUTO WRECKING
1023 View Street Phone 3-7521

GOOD USED CAR AND TRUCK parts. David St. Auto Wreckers. 2-9879. 526 David St.

WINTER TIRE SALE
6.00x16 and 6.70x15 Suburbanite
1317 Quadra GAVIN JACK 3-0331

CLARK'S AUTO PARTS. 3233 Douglas Used parts for cars and trucks 3-8041

AL'S AUTO WRECKERS, BAY AND Dundas 3-8233 eves. 4-4327.

47C AUTO REPAIRS and SERVICE

FAST TOP-QUALITY RADIATOR repairs, body work and painting at Morrison Chevrolet-Oldsmobile Ltd., Yates at Quadra. Phone 3-1106.

MOONEY'S AUTO BODY SHOP. 3-4177. Complete collision repairs, painting, etc.

SEND THIS "STAR SALESMAN" out to cover your market every day. Each day he reaches families. You can put him on your payroll

47D AUTO FINANCING and INSURANCE

Automobile Financing
Auto Loans
Monthly instalment plan financing of automobiles, household appliances, furniture and commercial equipment.
Money-saving rates on direct auto loans. Life insurance up to $1,500 at no extra cost. Generous terms. Quick decisions.
Island Finances Limited
1112 Broad St. Phone 4-6831

ATTENTION CAR BUYERS!
Our low-cost financing and insurance plan will help you make a better deal. BEFORE you buy, talk to us.
A. M. TAYLOR SPITTAL
1210 BROAD STREET

48 CARS AND TRUCKS WANTED

DOMINION MOTORS AUTOMOBILE appraisers, evaluators, cars bought for cash. 1314 Quadra. 5-5012.

K-M MOTORS 1116 YATES—WE buy, sell and finance used cars. Quick cash for clean units. 2-5822.

CASH FOR CARS AT ART'S. BURNSIDE AND HARRIET. 3-8302.

CASH FOR CARS AND TRUCKS—Mooney's, 944 Fort Street. 3-8077.

OLD JUNK CAR WANTED AND truck wanted, day or night. 4-9624.

'40-'46 FORD COUPE OR 2-DOOR. 4-3681 evenings.

OLD CARS FOR JUNK—GENERAL Auto Wreckers, 9-1751.

49 BOATS and MARINE FOR SALE and WANTED

VICTORIA MARINE & INDUSTRIAL ENGINEERS LTD.
2007 Government St. 3-2407, 5-2408
FREE WINTER STORAGE FOR OUTBOARDS

ADVICE TO OUTBOARD MOTOR OWNERS
Your outboard motor will only operate at peak perfection as long as you wish it to. Take advantage of our free Winter Storage offer for outboard motors.
We'll give your motor a general tune-up that will put it in tip-top shape for Spring.
ANGUS MARINE
2220 Douglas 4-7431

RENT
Boats — Outboard Motors — Boat Trailers — Tents — Sleeping Bags
Camp Cots — Camp Stoves
Sportsmen's Equipment
TYEE BOAT RENTALS
On the Tilden Rent-A-Car Lot
855 Douglas Street 2-1033

CHRYSLER MARINE ENGINES
SALES - PARTS - SERVICE
Generators, 12-volt and 32-volt; also Bilge Pumps in stock.
Mark 30 electric start Mercury OB, Save $200 on this at $625
1 Chrysler Crown 2-1 reduction gear, etc. $750
1954 3-h.p. Evinrude outboard. Good condition $120
ORR MARINE DISTRIBUTORS
130 Kingston Street 2-5813

Dearborn Interceptor Marine Engines, 5 models—125 h.p. - 215 h.p.
Lister Diesel Marine Engines, 1 to 6 cylinders.
Reduction Gear.
Lister Air-Cooled Diesel Inboard.
MAYHEW, STRUTT & WILLIAMS
2312 Douglas St. 4-3922; eves. 9-3254

BOAT LUMBER FOR SALE IN small or large quantities, dressed to your size. E.G. red cedar, yellow cedar, pine, bending oak, rough spruce oars. Extra long panels of marine plywood. Free boat plans and suggestions.
BUILDERS SASH & DOOR LTD.
350 Garbally Road
2-3171

CABIN CRUISER (PERCY J.), LENGTH 28', BEAM 9' 3". UNIVERSAL MOTOR. BUILT IN 1950. $4,500. TERMS. $1,500 DOWN. SEEN AT MILLER'S LANDING, BRENTWOOD.

SEE OUR AD IN GIFT GUIDE. Surfacing Products and Marine Supplies Ltd., 845 Yates. Phone 2-1928.

VAN ISLE MARINA LTD. Boat sales. Hull, engine repairs. Building to order. Sidney 293.

BRONZE BOAT FITTINGS AND castings. Smith Bros. Foundry Ltd., 632 Pembroke, 4-1625.

SEE OUR AD IN CHRISTMAS Guide, Ship Chandlers (McQuade's) Ltd. 1252 Wharf St. Phone 3-1141.

ELTO — B & S MARINE — ELTO 2643 Douglas St. Phone Ralph 4-7843.

51A MORTGAGE LOANS

CASH
For Second Mortgages or Agreements. Ask for Mr. Evans of Western Homes Ltd., 2-2157.

FUNDS ON HAND AND IMMEDIATELY AVAILABLE FOR MORTGAGE LOANS
Large and small amounts. Repayments to suit. Fast, official service low costs speculative or home-owner loans. Progressive advances during construction.
MORTGAGES AND AGREEMENTS PURCHASED
P. R. BROWN & SONS LTD.
1112 Broad Street Phone 4-7171
"SERVING VICTORIA FOR OVER 50 YEARS"

$3,000 MORTGAGE REQUIRED ON brand new bungalow. Close in Saanich. Excellent covenant and security. Victoria Realty, 2-9145.

PRIVATE MORTGAGE FUNDS available immediately — large or small amounts. A. Bernard & Co. Ltd., 629 Fort St. 4-9338.

SIDE GLANCES By GALBRAITH

"Eddie's ambition is to own a chain of drugstores—that's why he took this job, to find out how they operate!"

53 A TIMBER FOR SALE AND WANTED

WANTED

Property with timber, timber or good fir or cedar logs. Atom Lumber, 210 Esquimalt Road 2-2249, 2-6621; Eves., 2-4032.

WILL PAY CASH FOR TIMBER OR land suitable for tree farming. Frank G. Rainsford B.C.R.F. 923 Fort. 2-3634 2-9388, eves.

54 BUSINESS OPPORTUNITIES

FRANK MARTIN AGENCIES

1114 BLANSHARD STREET

BUSINESS BLOCK Fort St., Near Blanshard

Good store and 3 suites, with oil hot-water heating. Returns 10% net on FULL PRICE of $23,000

THREE-SUITE BLOCK

One suite has 2 bedrooms, the others, 1 each; also 2 extra furnished rooms. There is a full high basement with hot-air heat, and returns about $2,400 net. FULL PRICE on terms of $2,500 $10,500

Call W. D. Kennedy, home, 4-4026, or office, 5-1513 and 5-3148

HOTEL BUSINESS CITY CENTRE

This hotel is netting $900 a month. Owners' failing health necessitates selling. A wonderful opportunity for small investment. 3-year renewable lease. $10,000 down on FULL PRICE of $17,000

Call Len Wardle, home 7-3348, or Chet Sinden, home, 3-0395; Office, 5-1513 or 5-3148.

GROCERY AND CONFECTIONERY BARGAIN

Situated on Craigflower Road. Well established. Price (plus stock at invoice) $1100

SMART GROCETERIA

Showing excellent sales turnover. Modern equipment. Good parking space. No competitors. Attractive living quarters. Business for sale at $7,500, plus stock at invoice. Rental basis on lease or property and equipment plus stock at invoice $26,500

AUTO AND TRAILER COURT

Situated on Island Highway few miles out. Ten modern units, all-year revenue. Attractive acreage. Terms. Price $34,650

H. B. Beasley, 4-9305; Eves. 3-3225

FINANCIAL SURVEY LTD.

1324 GOVERNMENT STREET

OAK BAY APARTMENT

Brand new 11-suite apartment in high rental area, showing over 10% on investment. De luxe appointments, fridges and stoves. Ample financing available. Price $92,000

Stan Kennedy, 3-4117; eves. 4-4894

26% NET

Grocery and meat market. Includes a 4-bedroom home on a large lot in a fine residential-zoned area in Lake Hill. This is a real profit-maker. Self-serve grocery where your work is at a minimum. Full particulars upon request. Price $22,500 and stock (No good will.) Will accept small home as part payment.

L. H. Rands, 3-4117; eves. 2-8980

LEACH AND SPARKS
1119 Blanshard Street

FAIRFIELD APARTMENT BUILDING NEW — MODERN 15 SUITES

Insulated throughout, hot-water heavy oil heated. Priced well below the present market for a quick sale. Income over $13,000 per year. Large mortgage at 5% available. Will consider a house as part payment. Reduced purchase price $95,000

Also a splendid buy in a commercial block of stores, etc., in centre of city. Price $50,000

Apply
A BERNARD & CO. LTD.
629 Fort St. Phone 4-9335

5 SUITES Choice Location Walking Distance Netting Over $3000

You will appreciate the exceptional quality and outstanding condition of this appealing investment opportunity. Absolutely self-contained and almost self-operating, having automatic oil heat and hot water service. The choice, close-in location guarantees steady tenancies and renders a safe, secure home and income or straight income at an astonishingly low price of $23,000

You will be glad you called! Call L. E. Kirk, 4-8054, Res., 5-3978

Northwestern Securities of Victoria Ltd.

28 SUITES For Your Retirement

If you are searching for a retirement plan to provide for your later years, you owe it to yourself to investigate this investment opportunity. Solidly-built (brick and concrete) building with 28 suites in this CHOICE DOWNTOWN LOCATION. Fully automatic and full-time janitor provided. Outstanding income ($18,000 annually) and as the owner is transferred East, you may purchase at a down-to-earth price. Asking $117,000

For all particulars call L. E. Kirk, 4-8054; res., 5-3978.

NORTHWESTERN SECURITIES OF VICTORIA LTD.

GROCERY AND CONFECTIONERY, on main highway. Nice turnover. Easy to handle; clean stock; no supermarket opposition. Large living quarters; three bedrooms if needed. Property and fixtures, $9,500, plus stock at invoice, with terms. Consider small bungalow in part exchange. Stan Hyland, 4-9305, 9-3641. Financial Survey Ltd.

VALUABLE CORNER — A GOOD revenue corner with two suites and grocery store, producing a rental income of $152 per month. Pay only $2,000 down (maybe less) and $75 per month, and let this revenue buy the property for you. Full price only $9,700. Call Don Harvey at once at 4-8054 or 2-1165. Northwestern Securities of Victoria Ltd.

OWNER OPERATED SERVICE station tire retreading business for sale, centre of city's business and commercial district, doing large volume business. Price, which includes all buildings, land and equipment $34,750. W. H. McMahon, 2-8117, eves. 7-1455. Newstead Realty Ltd., 766 Fort St.

WELL-ESTABLISHED REAL ESTATE and insurance business with spacious offices, excellent location, on low down payment and monthly payments to good salesman. This is an outstanding opportunity to obtain a first class business and a real money maker. Contact Victoria Press, Box 982.

A WONDERFUL BUY
Four stores plus five suites, all self-contained, low rent, no worries, netting over $3,600. Nice corner location, close in. $7,000 will handle. Price only $25,000. Roy Gill, 4-9305; Res. 4-3310. Financial Survey Ltd., 1324 Government Street.

COFFEE SHOP AND GRILL. MODernly equipped money maker strategically located to catch the crowd, seats 30, average take nearly $300 per week, very low rent, closed Sundays and holidays. Price $2,950. Mr. Holland of Swinerton's, 3-7181. Res. 4-7659.

54 BUSINESS OPPORTUNITIES

FOURPLEX CLOSE IN NICE HIGH LOCATION

Four completely self-contained suites with refrigerators, electric stoves, etc. Hot water heat. Car ports. All in top condition. Low rent brings in $270 per month. Running expenses, including tax, $51 per month. Full price on terms $17,900.

Call Leif Sundby, 4-8054 or 2-7895

NORTHWESTERN SECURITIES OF VICTORIA LTD.

HANDSOME RETURNS

$2,500 per year. Absolute net profit over 15% on the full price of $16,500 for this self-operating 8-rental apartment. Basement suite for caretaker in return for his services. Enjoys full occupancy. Opposite Beacon Hill Park. A beautiful location. Medium-bracket rentals for satisfied tenants. A-1 condition. Clear title or terms. Full details from F. Marconi, 3-7174.

Eves., 4-6625. F. N. Cabeldu Ltd., 1212 Broad Street, Victoria, B.C.

FORCED SALE

Illness is the only reason for parting with this profitable confectionery. Good equipment, turnover and living quarters. Be independent!

ALSO

The best suburban hardware in town.

For details, call Phil Simpson, 2-7276 or 5-5542.

Town & Country Homes Ltd.

AUTO COURTS SEVERAL CHOICES

PRICE RANGE FROM $20,000 TO $225,000. SOME TRADES ACCEPTED. TERMS ON ALL. I KNOW THE AUTO COURT BUSINESS; SEE ME FOR DETAILS. KEN LOWNDES.

JOHNSTON & CO. LTD., 5-2471; EVENINGS, 8-2151.

ONCE IN A LIFETIME

Four Star court of 21 rental units, near Victoria, B.C. (Actual depreciated value over $99,000). At the price of $75,000 this is good value. Fully equipped, furnished and year-round operation. Exclusive with F. Marconi, 3-7174. Eves., 4-6625 F. N. Cabeldu Ltd., 1212 Broad St., Victoria, B.C.

WELL LOCATED APARTMENT

Six suites, three self-contained, shows approximately 14% net.

$12,600

JOHN GREENWOOD
3-7041 1241 Broad St. 7-2734

HOTEL

60 rooms, choice location. Illness forces sale. Good revenue. Reasonable. 4-0222 or Victoria Press, Box 1686.

PROMISING YOUNG BUSINESS REquires from $5,000 to $10,000 expansion capital. Assets of the company comprise distributorships, contracts, sales and engineering staffs and shop. All inquiries will be treated confidentially. Victoria Press, Box 970.

DUPLEX, FAIRFIELD—4½ ROOMS and bath up; five rooms and bath down; full basement, Oil-O-Matic hot-water heating. Good terms. Price cut to $11,600. Roy Gill, 4-9305, res. 4-3310. Financial Survey Ltd.

COFFEE SHOP, GOOD BUSINESS, going cheap. 5-2959 days. 4-6343 nights. Good catering business. 4-6343 nights only.

FAMILY GROCERY—HARDWARE, meats; large turnover. Property with apartment. Phone Keating 46-T, Harold C. Cross.

AGREEMENT OF SALE—$10,000, 10 years, 5%. Reply P.O. Box 745, Victoria, B.C.

55 EXCHANGE REAL ESTATE

SWAP 4 BEDROOMS OIL HEAT FAIRFIELD

Owner will exchange this 12-year-old home, consisting of four bedrooms, den, cabinet kitchen, full basement with automatic oil heat. Half the basement is reserved for fully self-contained three-room suite which rents for $50 per month. Will trade for (1) three-bedroom no-basement home; (2) three-bedroom duplex; (3) or what have you?

Please call Mr. or Mrs. Parker, 2-7276 or 7-3429. Town & Country Homes Ltd.

56 LISTINGS CANCELED

SOLD BY MR. LUDLOW, 1449 Westall. Have Prairie client for three-bedroom home in Fairfield to $16,000. Phone me, 3-5101. Town & Country Homes Ltd. 2-7276.

56A LISTINGS WANTED

LIST WITH RITHET

706 FORT STREET 4-429.

57 HOUSES FOR SALE

GILLESPIE, HART & CO. LTD.

611 FORT ST. 4-1181

LANSDOWNE SLOPE

A de luxe home of 7 spacious well-planned rooms. The living room, dining room, den or television room, master bedroom with super-modern bathroom, also powder room open off the hall. The commodious kitchen has dining space also. Six steps lead to two other bedrooms with a 3-piece bathroom connected. The house has a full basement with a games room, hot water heating plant. There are two patios at the rear overlooking the back garden and out toward the sea and mountains. The front lawn is sprinkled. The house is filled with unusual, useful devices which must be seen to be appreciated. The owner will accept a reasonable down payment and carry the balance for an approved purchaser.

Call J. D. Gunn, Eves., 4-3064

OLYMPIC HOMES LTD.

3244 Douglas St., Victoria, B.C.

EXCLUSIVE $8950 — $2000 Down Payments $67 Month Taxes $98

This older-type home has been completely modernized with coved ceilings and hardwood floors and Pembroke bath. Three bedrooms, automatic coal stoker. Attractive lot with separate garage. An ideal home for expense free living in a nice district. Possession in two weeks. For appointment please call I. V. Saunders (5), 2-8217 days, nights or Sundays.

THE ROYAL TRUST COMPANY OAK BAY

$2,500 down. Lovely 5-room stucco bungalow consisting of L-shaped living room and dining room, cabinet kitchen, two bright bedrooms, four-piece Pembroke bath. Full, high basement with three-room self-contained suite. Hot water heating. Close to transportation. Separate garage. Owner leaving for California. Price, $12,000 Mr. Coles

THE ROYAL TRUST COMPANY
1205 Government St. 3-4136
Evenings 2-8752

$1,100 DOWN PAYMENT — FAIRfield. 5½-room semi-bungalow. Older style, good condition, part basement, utility room. $60 monthly. Price, $6,200. 2-0291.

Rudolph the Red Nosed Reindeer

By Robert L. May

57 HOUSES FOR SALE

BOORMAN'S

Your Listing Needed

SUMMER COTTAGE WATERFRONT SHAWNIGAN LAKE

Compact five-room summer home with complete inside plumbing.
Living room with fireplace.
Large dining area.
Kitchen (fridge and range included).
Two bedrooms.
Three-piece bath.
Part basement with finished bedroom. Some furnishings included. Large new floating dock, 200 feet of lakefront, well off the road. An excellent buy, on the market for one month only. Full price $5975

ALLAN MUTCH, Eves. 2-3658

DONCASTER $2500 DOWN Oil Heat—Full Basement

Your opportunity to own a nice stucco bungalow convenient to schools, transportation, shopping area and church, age 6 years. Attractive living room with fireplace, 2 good-size bedrooms, smart electric kitchen, drive-in garage and carport. Look! Asking price only $9750

R. F. Harris, eves. 7-2998.

VALUE! VALUE! GORGE A.C. OIL HEAT OAK FLOORS FULL BASEMENT

This brand new 4½-room stucco bungalow is also wired for range and has electric hot water tank and drive-in garage. BUILT OF ONLY THE BEST OF MATERIALS. PRICE $9500

Stan Cornish, Eves. 3-5878

NEW UPLANDS BUNGALOW

SIX GOOD ROOMS PLUS LAUNDRY ROOM. FULL BASEMENT WITH PROVISION FOR LARGE RUMPUS. SEPARATE MATCHING GARAGE. LENNOX AIR-CONDITIONED OIL HEATING. FULL INSULATION. HEAVY WIRING. 1,421 SQ. FT. (EXCLUDING PORCHES). EXCLUSIVE $16,900

T. Smith, eves. 4-7325

BOORMAN INVESTMENT CO. LTD.

3-7124 616 View St.

HERE IS A DANDY LITTLE HOME CLOSE TO NADEN

High up with a nice view. Consists of living room, two bedrooms, dining room, a good-sized kitchen and Pembroke bath. All on one floor. Oil-O-Matic heat. The price? A steal for a quick sale $5700 $1,900 cash.

ARE YOU SHORT OF MONEY, BUT WANT A NEW HOME?

Here it is. For $300 cash you can buy this new home. 12 miles out Sooke Highway. Nice, high location, on the highway. 1½-acre lot. Has living room, two bedrooms, kitchen and Pembroke bath. Double attached garage. Total price $5500

Can take a car or an agreement for sale as payment.

I HAVE ONE MORE IN THE SAME PRICE BRACKET

Just off Wilkinson Road. An older four-room bungalow on ⅝ acre garden soil with many fruit trees. A very nice, sunny place; high up with good view. Full price $5000 On terms.

FOR ALL THREE ABOVE CALL LEIF SUNDBY, 4-8054 OR 2-7895.

Northwestern Securities of Victoria Ltd.

STEWART CLARK & CO.

608 Broughton Street Phone 5-2481

UNOBSTRUCTED PANORAMIC SEA VIEW

A low, modern rancher in absolutely perfect condition, two nice bedrooms and den, no steps. Extra lot available. Secluded, quiet location $16,300

4 BEDROOMS AND DEN TWO BATHROOMS MODERN SEMI-BUNGALOW

Nearly an acre in natural state surrounds this spacious, well-built home. Some oaks and a few fruit trees. On the three-mile circle off Blenkinsop. Six rooms on the main floor, including den with fireplace and built-ins; utility off electric kitchen, plumbed for automatic washer; pedestal basin in 4-piece bathroom and mirrored cabinet. Concealed stairway to two twin-size bedrooms, playroom and 4-piece bath. Large closets. Full basement, extra plumbing. New package unit oil furnace. Electric domestic hot-water supply. Awnings and screens. Two garages, circular floodlit driveway; parking space for several cars. A most complete and ideal family home. Compare the value offered here with what you have seen. Possession in plenty of time for Christmas. $7,200 6% mortgage could be assumed. Just listed and priced for quick sale at $16,800

Eves., Mr. Massey, 4-5405
Mr. Custance, 3-7930
Mr. Ford, 4-1863

BEAUTIFUL LARGE RESIDENCE on 400-ft. waterfront property. About four acres of lawns and gardens. Includes out-door ballroom, garage, greenhouse and sheds. Commercially zoned and could be used for clubs, catering or social purposes. Furnished or unfurnished. Apply St. Mary's Priory, Langford, B.C. Phone 8-1522.

OPPORTUNITY for NURSERYMEN Furnished or unfurnished 6-room modern bungalow standing in lovely garden complete with fruit trees, shrubs and L-shaped greenhouse. Also 1956 Pontiac car. Consider a good first mortgage or smaller house as a part payment. Phone owner at 7-3360 for further information.

57 HOUSES FOR SALE

HEISTERMAN

HIGH AND HEALTHY

On four-fifths of a nicely treed acre, a family residence with new oil-fired hot-air furnace. Four good-size bedrooms and two 4-piece bathrooms. Large living room, guest-size dining room, attractive den, modern kitchen, utility room and plenty of storage space. Price (terms) $16,000 Taxes $225

C. J. Harrington, 3-4161; Eves. 3-5846

SIDNEY GROCERY AND HOME

Situated on Sidney's best residential street and doing a good business that can easily be doubled. Here is a good three-bedroom house with separate store. There are two fine lots with another adjoining that can be had also. This is an opportunity for a very good living and independence. Suit either old or young persons. Ill-health reason for owner retiring. $3,500 down is all you need and full price is only $7,500 for house, store and two lots. Stock at invoice.

Mr. Brunell, 3-4161; Eves. 9-4115

EXCLUSIVE Hillside-Shelbourne District

Five-bedroom, two-bathroom bungalow, equipped with new package unit, oil - fired hot - air furnace. Garage separate in garden. Further details gladly given upon inquiry. Price $9450 Taxes $147.85—Terms

C. J. Harrington, 3-4161; Eves. 3-5846

$1000 DOWN Immediate Possession

THIS IS A MUST SEE!! Immaculate bungalow situated on park-like grounds, 100' frontage. Two large bedrooms, living room with granite fireplace, attractively finished kitchen. Full basement, hot-air heating. Low down payment. Full price $10,000

Mr. Blannin, 3-4161. Eves. 5-1195

VIEW ROYAL DUPLEX

Extra large five-room bungalow (1,470 square feet). Just seven years old with two bedrooms, self-contained suite on ground-floor level. Fully insulated and soundproofed. Both kitchens wired for electric range and separate hot-water tanks. Automatic air-conditioned oil furnace. Full price $14,750

For further particulars and appointment to view call Mr. Blannin, 3-4161; Eves. 5-1195

HIGH QUADRA

Clean, well-built home, living room, dining room, kitchen, one bedroom down and two bedrooms up. Basement has drive-in garage, hot water heat. High location with nicely treed garden and view. Priced to sell $11,200

Call Mr. Scott, 3-4161; Eves. 4-0423

VIEW WITH SECLUSION

Spacious home on small acreage, double plumbing, full basement with oil heat, ten years old and with nice seclusion within three miles of city centre. Owner must sell immediate occupancy. Offers wanted. Asking $16,800

Mr. Hamilton, 3-4161, Eves. 7-1555

CLOSE IN OIL HEAT

Drive by 1514 Elford and call us to see this 5-room home which can be purchased on low down payment and balance as rent. Full price $7900

Call Mr. Hamilton, 3-4161; Eves., 7-1555

HEISTERMAN & CO.
(Established 1864)
1121 Blanshard Street 3-4161

F. N. Cabeldu Ltd.

1212 BROAD STREET 3-7174
Member of Multiple Listing Bureau

5-ROOM BUNGALOW

Basement bungalow, oil heat, attractive grounds. Immediate possession. Residential area, convenient to Dockyard, Yarrows and Esquimalt industrial area. Full price $9350

Call Cmdr. Wurtele, 3-7174, 2-3498

MEMO

This fine city property has all the requirements of what you would expect in a top quality three-bedroom five-year-old home, BUT PLUS a suite in the basement, above grade, private entrance, hidden from road, which pays more in income than is required to pay on the mortgage monthly payment of $65, including taxes. Sorry, the address cannot be given over the phone. Price $18,900

G. G. Lomas, 3-7174, 2-4596

QUEENSWOOD

$13,500—Five-year-old stucco five-room bungalow, situated on ¾ acre of partly lawns and partly natural state. Oak floors in living room and dining room, four-star kitchen with nook, tiled fireplace, Pembroke bath, full basement with two finished rooms, shower and toilet, utility room with tubs. H.A.A.C. OIL heat. Double garage.

Mr. Bennett, Eves. 3-4313

$4300—3½ rooms; basement, $1,920 cash, and $50 per month.

$7500—4 rooms, basement, hot water oil heat, garage. $2,600 down.

$11,500—New, modern, six rooms, double garage. Terms.

F. Marconi, 3-7174; Eves. 4-6625

JOHNSTON'S

ESTABLISHED 1903
1306 BROAD 5-2471

$1900 DOWN TAKES 2½ ACRES

WITH 6-ROOM MODERNIZED HOME IN GOOD RESIDENTIAL DISTRICT ON A HIGHWAY. BUS STOP AT DOOR; SCHOOL 3 MINUTES WALK. BALANCE AT RENTAL BASIS FURTHER PARTICULARS. KEN LOWNDES, EVENINGS, 8-2151.

$1,300 DOWN FAIRFIELD

5-room older-style semi-bungalow, glassed-in front porch, living room, arch to dining room, family kitchen and cabinet pantry, utility room with tubs, also large workshop, open stairway to 2 bedrooms and bathroom up, part basement, furnace. Attached garage. $60 monthly. Price $6,300. Stan Evans, Western Homes Ltd., 2-2157, evenings 5-5533.

ESQUIMALT—6 ROOM HOUSE. 4 bedrooms, living room, kitchen. Oil furnace and range. Can be seen at 944 Dunsmuir. Call 5-1635 to view.

57 HOUSES FOR SALE

BROWN BROS. AGENCIES LTD.

1125 BLANSHARD STREET
PHONES 3-1183 - 4-5741
Member Real Estate Board of Victoria
Member Multiple Listing Bureau

OPEN HOUSE WEDNESDAY

NOVEMBER 28—1.30-4.30 P.M.

OAK BAY SOUTH 2144 McNeil Ave.

Six-room, three-bedroom bungalow. Full basement, drive-in garage, hot-air heating. MUST BE SOLD TO SETTLE AN ESTATE. Cash to mortgage and the price asked $12,600

Exclusive Listing

LOW PRICE GOOD LOCATION

Good, comfortable, 2-bedroom home near Doncaster School; features large living room, kitchen with dining area, 3-piece bathroom and part basement with coal and wood furnace supplying central heating. Upstairs a handyman could make 2 more rooms. The garden is really beautiful $6950

Mr. Welch, 3-1183 or res., 8-2857

GORGE

Brand new 4-room stucco, with full basement, Oil-O-Matic furnace and other up-to-date features. Living room (15x19), large kitchen with dining space. Move right in and get settled before Christmas. Price with $3,500 down $11,000

Mr. Hill, 3-1183, or Res. 3-7585

DE LUXE REVENUE OAK BAY DUPLEX PLUS SUITE

Situated close to the shopping centre in perfect rental area, this property has 3 self-contained units with automatic oil heat, garages, etc. Beautifully landscaped grounds consisting of 2 lots. A real good investment. Very good terms at $18,500

Exclusive Listing
Mr. Clarke or Mr. McDonald, 3-1183, 9-3407 or 7-3318, till 9 p.m.

HIGH LOCATION 3 BEDROOMS 2 BATHROOMS

This modern home of charm and distinction is situated in one of the most desirable residential districts. Ultra-modern electric cabinet kitchen, family-size dining room, large living room with fireplace, oil air-conditioned heat. Full high basement with fireproof garage, laundry, etc. Extra cottage on property. Priced below today's market value, with excellent terms and mortgage available at $15,750

EXCLUSIVE LISTING
Mr. Clarke or Mr. McDonald 3-1183; Res. 7-3318 till 9 p.m.

HIGH LOCATION

This is an opportunity to purchase a five-room home with unfinished attic if one cared to make a third bedroom. It is situated on a lot 113 feet deep and 141 feet frontage. Separate garage, part basement with hot-air heating. Very good soil, fruit trees, oak trees, etc. Close to good schools, stores and bus. May I emphasize this home has a very good view. Don't overlook this good buy. Price with terms $6950

Please call Mr. Lawson, 3-1183, or Res., Eves. 2-4867

FOUR BEDROOMS

Very attractive home consisting of through hall plan, large living room, spacious dining room, cabinet kitchen, 2 bedrooms, 4-piece bathroom, and 2 bedrooms up. HOT-WATER HEATING. Cement basement. Close to good schools, stores and bus. Price with good terms $11,900

Please call Mr. Lawson, 3-1183, or Eves. 2-4867

1955 ST. ANN STREET OAK BAY TO CLOSE AN ESTATE

Attractive bungalow of five rooms, and one extra in basement. Living room 19x16, granite fireplace, glass doors into dining room, three-quarter cut hardwood floors in both. Through hall, two bedrooms, cabinet kitchen (electric), full basement, Oil-O-Matic hot-air furnace. Garage. Attractive back yard with fruit trees. Price reduced for quick sale $11,100

Terms—Cash to mortgage.

WESTERN HOMES LTD

611 YATES STREET

$50 PER MONTH OIL HEAT $1500 DOWN

This older-type two-bedroom bungalow comprises: Entrance hall, living room with fireplace, large family-size kitchen with practically new oil range, large bedroom with lots of cupboard space and smaller bedroom (double), also small den. All nicely decorated and in spotless condition. Part basement with package unit oil heat. A little over one block to grade school, close to bus and shopping and on a high location with excellent TV reception. This is an extremely good buy at the above terms, at the full price of only $6950

J. Middleton, 2-2157; eves., 3-3648.

FAIRFIELD 4 BEDROOMS $2500 DOWN

MOVE IN BEFORE XMAS

This seven-room family home is in top condition, has double plumbing, new Oil-O-Matic air-conditioned unit, and is situated in one of the nicest areas of Fairfield. Two-story, with four bedrooms and three-piece bath up. Living room, dining room, den, large kitchen and two-piece bathroom on the main floor. Full cement basement. Good size lot, close to all conveniences. Some furniture included. This is a lovely large family home. (May take offers on the down payment.) Full price only $9950

Chas. Mallett, 2-2157; Eves. 4-5670

$950 DOWN 4 ROOMS ½-ACRE LOT

Cute 4-room bungalow in nice location. Living room, 2 bedrooms, nice cabinet kitchen, 3-piece bathroom, all nice and clean. Half-acre lot with fruits and berries. $950 down and $57.50 per month buys this at the full price of $5250

Call Johnny James, 2-2157; Eves., 2-6515

$10,800 — SECLUSION AND ONLY two miles from downtown, this beautiful bungalow contains extra large living room with panoramic view of the city and Olympics. Spacious kitchen, 2 bedrooms, and dining room that can be used as third bedroom. Automatic heat. Owner transferred to Vancouver. Must be sold immediately. Can finance with reasonable down payment S. Hargrave, Realtor, Central Building, 4-9827, anytime.

BRENTWOOD PROPERTIES
$700 cash, move in, $50 per month, 5 rooms, ¾ acre. Balance $4,000.
$2,000 cash, balance $50 per, 5 rooms, small lot. New. Price, $7,500.
$2,500 down. New, modern, 5 large rooms, bath, basement. Only $10,500 full price.
$500 down, balance $1,000. 1½ acres, view property.
HAROLD C. CROSS, Keating 46-T

HOLLICK REALTY LTD. Homes listed and sold, 2-7514. Insurance agents, 2-0732, 2-2987.

57 HOUSES FOR SALE

K & S

WANTED ALL CASH

4 rooms, with basement, automatic oil heat. Any good close-in district up to $8000

4-4127, Mr. Vallance, Eves. 7-1917

UNIVERSITY AREA VERY NEAT 2 BEDROOMS

Stucco bungalow, close to transportation, schools, shops. This smart little home has lovely living room, fireplace, nice cabinet kitchen with nook, 2 good bedrooms, nice bathroom. Separate garage. Taxes $133. A good buy for someone. Only $9000

Mr. Daykin, 4-4127, 3-3127; Eves. 2-0255

NO! NO! NO!

IT CAN'T BE TRUE
Not in Oak Bay!

Yet here it is! 3 bedrooms and extra cosy bedroom in basement. Living room 14x20, large dining area in kitchen. Full concrete basement, piped heat, small neat garden, separate garage. All for $9950

Call Mr. Whyte, 4-4127; Eves. 3-0122
Mr. Thomas, 4-4127; Eves., 3-1754
Multiple Listing 2544.

OAK BAY Lansdowne Area

Three-bedroom (stucco), full basement, oil furnace, all oak floors. Fully landscaped garden.

$4000 DOWN FULL PRICE $12,600

Mr. Nichols, 4-4127; Eves. 7-3089

BRAND NEW SIX ROOMS $3250 DOWN

Built by a master builder in Fairfield and ready for occupancy. Through hall, living room, dining room, three bedrooms. De luxe kitchen. Full basement. Here is your opportunity.

PRICE $13,750

Mr. Speed, 4-4127 all times.

BETTER THIS!! IN OAK BAY!!

Quality home, all on one floor, 1,750 sq. ft. Near Willows Beach. Living room, 14x21; French doors lead to attractive sunroom; gleaming hardwood floors; dining room, 14x16; electric kitchen; 3 large bedrooms. Full cement basement, automatic oil heating. Price, with terms $16,300

Mrs. Harvey, 4-4127, 4-5149

KER & STEPHENSON LTD.

Member Multiple Listing Bureau
909 GOVERNMENT STREET

B.C. LAND & Investment Agency Ltd.

OUR 93rd YEAR IN REAL ESTATE

OAK BAY NORTH

Excellent location on large lot. This older-type home in sound condition. Consists of living room, dining room, two bedrooms, large kitchen and bathroom on ground floor, one bedroom up. Full cement basement, oil hot air heat. Separate garage. Low taxes. Price $10,200 With Low Down Payment

Call Mr. J. Mackenzie, 4-4115; Eves. 2-4341

SECLUDED WATERFRONT

Spacious 5-room stucco bungalow situated on ¾ of an acre with native trees, fruit trees, lawns, hedges, etc. Gentle slope to the water. House has a through hall, living room with open fireplace and view window, full dining room, cabinet kitchen, 2 large bedrooms and 4-piece bathroom. Concealed stairway to unfinished attic. Full basement with extra plumbing and automatic oil hot air heating. Separate garage. 3-mile circle and on the sewer. Exclusive. Terms. Price $16,800

Call Mr. Hope, 4-4115. Eves. 3-6924

LANSDOWNE PARK COMPARE THIS VALUE!

Beautiful modern three-bedroom bungalow of some 1,400 sq. ft., ¾" oak floors throughout, dream kitchen, nook, utility, vanity bathroom, full basement, extra fireplace and bathroom roughed in, space for large rumpus room, drive-in garage. Package oil air-conditioned heating. This home is in a new area of all new homes and is value plus. There are many extras too numerous to mention here. Good mortgage available, but clear title at present. Price $17,650

See this today. Please call Mr. W. O. Cameron, 4-4115; Eves. 3-0017.

OAK BAY SOUTH

A TUDOR type with gables and mullioned windows. Definitely has character. Five rooms. Wide through hall. Lovely living room with attractive fireplace. The large dining room also has a fireplace. 2 twin-size bedrooms. Cabinet electric kitchen. Basement. Oil heat. Large lot. Nearly new electric range and fridge plus all the furniture for $500. The owner has clear title and wants a cash sale and, therefore, has today reduced price from $11,950 to $11,200

NOTE—There is a high attic with space for 2 good rooms or more.

An Exclusive Listing
Call Mr. C. R. V. Bagshawe, 4-4115 Eves. 3-2548

COUNTRY

3.6 acres part cleared, excellent soil. Small stream. New four-room siding bungalow of over 800 square feet. Double sheathed for warmth. Living room 14x18 with fireplace. Part cement basement with furnace. Close to beach. This is extra well-built and well suited for retired couple. Excellent value at $6,500.

Call David Carmichael. Res. 4-7308
ALFRED CARMICHAEL & CO LTD
1239 Broad Street 4-7341

$7,000 FULL PRICE $7,000 FOR RETIRED COUPLE

A cosy compact stucco home with fruit trees in the garden. Suitable for a couple. This spotlessly kept home has through hall, living room with fireplace, small dining room, 2 bedrooms and kitchen. Taxes only $103, on sewer and well-located. Price only $7,000. Phone J B. Law, 4-7146 days; 2-7251 eves. Island Investment Co. Ltd.

$1,300 DOWN — $65 A MONTH
Spotlessly neat 2-bedroom home in Esquimalt. Full basement, piped furnace, drive-in garage, extra lot included. Mr. Barloewen, P. R. Brown & Sons, Ltd. 4-7171; res., 4-0623.

57 HOUSES FOR SALE

A. BERNARD & CO. LTD.

629 Fort Street 4-9335
Member Victoria Real Estate Board

4 ROOMS OIL HEAT

ATTRACTIVE, COSY AND COMPACT 6-YEAR-OLD BUNGALOW SITUATED ON A SECLUDED AND QUIET STREET SOUTH OF OAK BAY AVENUE. Built by one of Victoria's leading builders, insulated and immaculate condition. Charming living room has fireplace with mantel and built-ins, electric cabinet kitchen and cheerful dining area, 2 good-size bedrooms and 4-piece bath, attached garage and greenhouse, no steps. Property, 50x110, fenced. Ideal for the retired or small family. EXCLUSIVE SALE. Terms and possession arranged at $9850

MR. BELCHER 4-9335, EVES. 4-3594

OAK BAY SOUTH $3500 CASH

Five rooms main floor, closed stair to unfinished upstairs. Full basement has furnace, electric water tank, drive-in garage, etc. Taxes $128, balance at $70 per month. Immediate possession. Must be sold. Asking $11,500

MR. BELCHER 4-9335, EVES. 4-3594

A COUNTRY HOME FOR A FAMILY

Only twenty minutes from the city. Two acres of good garden soil. Two garages. A four-bedroom home only seven years old. (A little finishing required). Close to school. A cosy living room with fireplace. Extra large kitchen with dining space. Two spacious bedrooms and bathroom downstairs. Two bedrooms upstairs. Full basement with hot-air furnace. Good terms. A good buy at $8900

Call Mr. Francis, 4-9335. Eves. 9-4810

FERNWOOD GOOD VALUE SEVEN ROOMS

Excellent family or revenue home. Basins in all bedrooms. Hot-water heating. Vacant. Well worth your attention. High location. Garage. Price only $8500

Mrs. McLean, 4-9335; Eves. 4-6867

SWINERTON'S

(Established 1889)
620 BROUGHTON STREET 3-7181

NO STEPS

Very easy terms may be secured on this attractive bungalow comprising living and separate dining room, 2 bedrooms, nice kitchen with oil range included. Repayments on this cosy warm home, $60 to $65 per month. Full price $6950

Mr. Holland, 3-7181. Res., 4-7659

$2500 DOWN $2500 RANCHER BE IN FOR CHRISTMAS

We are quite prepared to stake our reputation on the statement that this is one of the most beautifully and finely - appointed homes offered in this price bracket today. Only seven years old and designed by a well-known architect, this bungalow offers seclusion and spaciousness with every refinement and without steps. Comprises wide entrance hall, living and dining room combination over 30' long with Roman tile fireplace (to ceiling), hardwood floors. Low picture window over 20' long with drapes included, entrance to outside patio with pleasant outlook on secluded beautifully-landscaped rear. De luxe kitchen with laundry facilities, electric range and fridge included. Two lovely bedrooms with double closets, 4-piece Pembroke bath. Oil hot-water heating unit. All plumbing and heating fixtures by Crane. TV aerial included. Large separate matching garage. Most attractive terms to a reliable buyer. Full price $13,500

Mr. Cox, 3-7181; Res. 3-3814

CITY BUNGALOW QUICK POSSESSION

Walking distance to city, this shake and siding insulated bungalow has large living room with oak floor and fireplace, two nice bedrooms, 4-piece Pembroke bath, cabinet kitchen with utility room. Only 7 years old. Hurry for this one. It won't last long at the very low price of $6950

C. Crow, 3-7181; Res. 2-0775

P. R. BROWN

& SONS LTD. — EST 1900
1112 BROAD ST. PHONE 4-7171

GORGE 3 BEDROOMS $3000 DOWN

De luxe home. Move in and enjoy this Christmas at home. Hurry for this one. Charming home and location. Living room, dining room, 3 bedrooms; full basement; oil air-conditioned heat. Drive-in garage. Full price is $13,650

Mr. MacFarlane, 4-7171; res. 4-8974.

UNIVERSITY 3 BEDROOMS

Charming split-level, oil heat, oak floors, drive-in garage. Terms $10,500

Mr. Barloewen, 4-7171; Res. 4-0623

GORGE ROAD

Brand new 4-room bungalow. Hardwood throughout. Insulated. Oil-O-Matic heat. Nicely located. Price $9500

Please phone A. M. Millar, 4-7171; eves., 7-1027.

H. G. DALBY & CO. LTD.

1010 Blanshard Street

Special $17,850

4 complete suites, 532 Linden Ave. Each suite, living room, bedroom, kitchen, electric stove, 3-piece bathroom, separate meters. Good rentals, high location. Oil air conditioned heat (new unit). Separate entrances to all suites. $6,000 cash will handle. Please do not disturb owner. For further particulars call Tommy Waters, 3-6241. Eves. 4-9968

1607 Stanley Avenue

8-year-old excellently constructed bungalow. Has large L-shaped living room and dining room, full cabinet kitchen, wired for electric range, utility room, 2 bedrooms and 4-piece Pembroke bathroom on main floor. Full high basement, suitable for suite. Choice of 1 or 2 lots. All reasonable offers submitted to owner

Mr. Kemp, 3-6241, Eves. 5-2597

$1,000 DOWN

Five-room, white siding bungalow; lot 60x120; $1,000 down, balance $50 month. Full price $3,950. Mrs. Johnson of Northwestern Securities of Victoria Ltd., 4-8054 or 2-5655.

57 HOUSES FOR SALE

TOWN AND COUNTRY HOMES LTD.

1923 Quadra Street Phone 2-7276
Member Victoria Real Estate Board

TRIPLEX OIL HEAT CLOSE IN

Three self-contained suites. Inspected and passed by the city. Two suites are furnished. Revenue now is $110 monthly and owner has large three-room suite. Each suite has bathroom, electric meter and own entrance. Large lot. Separate garage. Walking distance to city centre. $3,000 will handle this very profitable revenue property. Priced to sell at $13,500

Mr. Damon, 2-7276; eves. 2-5642.

RAMBLER MT. TOLMIE

You will stay home in this six-room three-bedroom de luxe home. Many built-in features in bedrooms and bathroom. 21'x17' living room, view windows, fireplace, family-size dining room. Dream kitchen. Full basement. Oil-O-Matic heat. Attached garage. Terms arranged. A must see at $15,250

Mr. Ludlow, 2-7276 or 3-5101

SMALL FAMILY RETIRED COUPLE

A lovely little stucco bungalow with two bedrooms, large living room with fireplace, electric cabinet kitchen with nook, Pembroke bathroom, full cement basement, hot-air furnace and drive-in garage. Only twelve years old. Good terms. Full price $8950

Please call Mr. A. B. Parker or Mrs. G. Parker 2-7276 or 7-3429

HIGH QUADRA $1350 CASH PRICE $7350

Three bedrooms, one floor, in this family bungalow situated on a high lot with seclusion. Large living room with attractive fireplace, spacious cabinet kitchen with separate dining area. Oil range included. Separate workshop and garage. Extra lot available.

Call George Thorneloe, 7-2771

NEW N.H.A. 6 ROOMS $2720—DOWN—$2720

Three bedrooms, full basement, Oil-O-Matic heating and drive-in garage. "L"-shaped living room and dining room. Balance $58 a month 5½%. Full price $12,500

Contact Harold Ware, eves. 2-1461.

WALKING DISTANCE APARTMENT BLOCK

Five suites, all have full bathrooms, Oil-O-Matic heating, full basement. Showing a good return. Close to the city. Price $29,500

Contact Harold Ware, eves. 2-1461

JAMES BAY 4 BEDROOMS

Real family home in immaculate condition. Seven rooms, large family-sized dining room and living room with fireplace, large family kitchen with sun porch, automatic oil heat, full basement, drive-in garage. Full price $12,600

Contact Harold Ware, eves. 2-1461

HOME FOR CHRISTMAS GORDON HEAD $1,500 CASH PRICE $10,000

Property 100'x120' with sparkling new stucco bungalow with full basement, Oil-O-Matic heating and drive-in garage. Immediate possession. Close to school and playground. Exclusive with George Thorneloe, 2-7276 or 7-2771.

SEA VIEW $960 DOWN OPTION TO BUY OWNERS LEAVING COUNTRY

This beautiful, two bedroom modern 2-year-old, low rancher, with private access to beach, will be sold at the above low payment on option to buy. Home is ready for immediate occupancy. Timken oil heat. See this quick. FULL PRICE $13,700

Phone Howard Blake, 2-6719

NEWSTEAD REALTY LTD.

766 FORT STREET 2-8117

OAK BAY With In-Law Suite

Here is value is a well-located, good-looking stucco home of five rooms on main floor and an excellent self-contained suite for another family member. Fully modern in every way and with hot water heating, separate garage. Low tax. $3,500 cash down. Full Price $11,990

W. Bailey, 2-8117; Eves. 3-3085

GORDON HEAD

A grand opportunity to live the good life and cash in on subdividing the 2½ acres that goes with this lovely 4-room modern home with space for extension. Here is a good home, holly trees growing into money, fruit and shade trees and easy valuable subdivision when you are ready. All cash, only $13,650

W. Bailey, 2-8117; Eves. 3-3085

UPLANDS SLOPE

This elegant modern home of 5 gracious rooms, de luxe kitchen and bathroom and luxurious rumpus room will satisfy the most critical buyer. Add back land access to the drive-in garage, a dry, dustless and compartmented basement as immaculate as the rest of the house, a fully mature garden stocked with a view to maximum beauty with minimum effort. Here then is the opportunity to acquire perfection in housing. Ask us to show you this captivating home now. Substantial mortgage. Price $19,500

W. H. McMahon, 2-8117. Eves. 7-1455

$1500 DOWN 2 BEDROOMS

Stucco bungalow of living room with fireplace, large kitchen, two good bedrooms and bath, full basement with furnace, good lot with mature garden, within the one-mile circle. Full price with $1,500 cash $7950

W. H. McMahon, 2-8117. Eves. 7-1455

OAK BAY HOUSES WANTED URGENTLY

For cash buyers, two 3-bedroom houses. One with den, not necessarily new. Also 2-bedroom house up to $15,000. Kindly favor us with your listing. Mr. Hall, eves. 2-8391.

HIGH CADBORO BAY DISTRICT

New 6-room bungalow, will be ready by Christmas. Large living room and dining room, modern kitchen with utility off kitchen, 3 nice bedrooms, full basement, drive-in garage. Oil-O-Matic furnace. Sea view. For only $15,950

Contact J. DeMan, Eves., 4-2402

H. A. HUMBER LTD.

1220 BROAD ST. 2-9161

57 HOUSES FOR SALE

PEMBERTON, HOLMES, Ltd.

ESTABLISHED 1887
1002 GOVERNMENT ST. 4-8124

GORDON HEAD SEA VIEW A HOME THAT IS DIFFERENT!

Attractive English cottage style but modern in every detail. Large living room and dining room with view windows, electric kitchen, two bedrooms and bath. Part basement with G.E. oil furnace. Wall-to-wall carpets throughout. Fully insulated. The quality construction and charm of this bungalow will appeal to the discriminating buyer. Price $17,850

Phone Mrs. Shirley, 4-8124; eves. 4-8485

THREE BEDROOMS $1500 DOWN

Walking distance to town, just off Cook St. Built on the trough hall plan, this sturdy siding bungalow of five rooms, living room with fireplace, three bedrooms (or 2 and dining room) spacious kitchen, three-piece bathroom, gleaming tile floors. Part basement. AUTOMATIC OIL HEAT. EARLY POSSESSION. $1,500 down and $65 per month. Full pricee only $7350

Exclusive listing
W. Woodley, 4-8124; eves, 4-3916

FAIRFIELD 3 BEDROOMS

Very little garden to worry about. Full basement with extra bedroom. Oil-O-Matic heat. A most attractive ranch style bungalow. Full price $13,650

Call D. Wilkinson, 4-8124; eves. 2-9761

$2750 DOWN FOUR BEDROOMS ONE FLOOR

Located two blocks from Jubilee Hospital is this family home in good condition. Seven rooms in all, with basement, automatic domestic hot water, and hot air furnace. Separate garage. Balance at $65 month. Full price $7950

R. V. Caselton, 4-8124. Eves. 3-8464

REVENUE GALORE

Five-suite conversion, two suites completely self-contained, new wiring. Net revenue $180 monthly. Could be increased. Would consider trade of bungalow as down payment. Full asking price only $14,500

To view call Jack Brown, 4-8124; Eves. 4-4976

FOUR BEDROOMS and DEN TWO BATHROOMS $16,800

Nowhere today may be found a home to equal this for value. A real family home with guest-size dining room. Comfortable panelled den with fireplace. Large living room, spacious two bedrooms up with full bathroom on each floor. Utility room off modern cabinet kitchen. Full basement with package unit forced air oil heating. Off one of the upstairs bedrooms is a delightful finished playroom for the children. This truly lovely, 15-year-old home is located on a 4/5-acre oak-treed lot in quiet neighborhood only a few steps from bus and reasonably close to schools.

Ken Liss, 4-8124. Eves. 2-5865
Jack Chesman, 2-8124. Eves., 2-4839

EXCLUSIVE LISTING REDUCED IN PRICE

This very attractive home with bay windows, situated on high view lot, a fishpond and 2 patios. Large living room when opened, with den makes exceptionally large entertainment room 34' long; guest-size dining room, large twin bedroom, 4-piece bathroom, kitchen with nook; ¼-CUT GRAIN GOLDEN OAK FLOORING. UPSTAIRS: 2 large bedrooms and 2-piece bathroom; full basement, large RUMPUS ROOM; OIL-O-MATIC HEATING. Taxes $225. Shown by appointment only. Price on terms $16,900

Mr. Hepburn, 4-8124. Eves., 3-7039

HICKS REALTY LTD.

1710 DOUGLAS ST. 2-5104
OPPOSITE HUDSON'S BAY STORE

ROWLAND HEIGHTS

This 2-year-old home has 5-well-planned rooms, 2 twin-size bedrooms, extra finished room in full cement basement. Automatic oil heat. Living room picture window offering panoramic view. No. 1 oak floors throughout. Large landscaped lot with 112 ft. frontage. Must be seen to be appreciated. Good value at $13,900

Multiple Listing
Elmer Bryan, 2-5104 any time.

READ IT AND LEAP

(500-I) Yes—phone now and avoid disappointment on this 4-bedroom Oak Bay home of charm. Just south of the Avenue and a stone's throw to everything. All spacious rooms. Living room, dining room, den and kitchen down, 4 bedrooms and bathroom up. Full cement basement with extra plumbing and separate garage. And to top it all, one of the very few good building lots left in this area. All for $11,200

Mr. Beswick, 2-5104 any time.

RURAL ATMOSPHERE 2 MILES FROM TOWN

(435-I) Lovely brand-new five-room bungalow. Oil heated. Tastefully decorated. Bus at door. Near school. Terms. Price $10,900

Phone 2-5104, eves., 3-3445.

SOUTH OF THE AVENUE

(441-I) Lovely 4-room home just 8 years old, in a quiet and favored location. Pleasant living room with fireplace, bright electric kitchen, 2 bedrooms, full basement, drive in garage. A perfect home for a happy couple. Full price $9950

Mr. Newton-White, 2-5104 any time

COLWOOD Immediate Possession

(456-I) Ideal if you have retired and want a cosy, new, 4-room bungalow with not too much garden and near bus and stores. Bright living room with cove ceiling, 2 bedrooms, Pembroke bath, cabinet kitchen and large garage with extra storage space. Low taxes. $1,500 payment and balance as rent. Price $7300

Mrs. Burbidge, 2-5104 any time.

DICKIE & CO.

833 FORT STREET
2-4312; eves., 3-3640

LIVE IN CLOVER!

DUPLEX—NEAR BEACON HILL FOR YOU the splendid four-room (2-bedroom) self-contained ground-floor suite with full basement (economy furnace). YOU collect from HAPPY TENANTS the $65 per month for the upstairs 4 rooms (2 bedrooms, bathroom, kitchen, etc.). You pay only $1,600 cash and the tenants make your payments. Full price $7350

RETIRE AND LOVE IT!

Why not be in by Christmas? GLEAMING WHITE 7-years-young bungalow in semi-rural setting. Cove ceiling in 14x16 living room. Kitchen with tile floor, modern cupboards, and eating area. Two large bedrooms with closets, utility, garage, tool or storage shed. Lovely garden. Full price $6750

WHAT A BUY!

Investors Attention

ESQUIMALT — Neat, warm and CUTE four-room bungalow, close to the bus and close to stores. Newly decorated inside and out. Only $1,500 cash. Full price only $3950

Don't delay—call Wes Dickie, 2-4312; Eves. 3-3640
Member of Victoria Real Estate Board

57 HOUSES FOR SALE

RANDALL'S LTD.

3772 Tillicum Road

Built just over one year under N.H.A. inspection and over $8,000, 5½% mortgage at $63 per month including interest, principal and taxes. 6-room stucco bungalow, large living room, fireplace, dining room, 3 bedrooms, oak floors throughout. Pembroke bathroom, cabinet electric kitchen and good utility room. Auto oil heat. Carport and extra storage room. Good cellar. Full price only $11,750
Extra lot available. For preview call Mr. Sudbury, evenings 9-1906.

OAK BAY BORDER
Side-By-Side Duplex

Newly decorated 4-room and 3-room duplex, ready for occupancy now. Bargain price only $6950 with $1,500 down, with terms at $60 per month.
Call Mr. Sudbury, Evenings 9-1906

CITY—CLOSE IN
Very Neat

Stucco, gleaming white, with attractive lawn, small garden, this delightful home has lovely living room, fireplace, cabinet electric kitchen, plenty of cupboards, two large bedrooms, vanity bathroom, full basement, drive-in garage—a perfect home, only 6 years old. Price only $10,500

SHELBOURNE ALL NEW

Vacant, new two-tone stucco. Oak floors, large living room, fireplace, cabinet electric kitchen, two bedrooms, large utility room, Pembroke bath, Even-Temp oil furnace, attached garage and storage. Nice terms. The better buy at $8950
Call Mr. Davis, Evenings 4-8614

DON'T PAY RENT

1. Four rooms, fully furnished, can be yours for $2,000 down. Full price $4750
2. City, 7 rooms, $950 down on sewer; basement and furnace $6350
3. Large, newly-decorated home, close in. Basement, drive-in garage and furnace. $1,500 down $6500
4. 6 rooms, Fairfield. Two-room suite, sawdust furnace, rumpus room. See this one now. $4,000 down. Full price $10,750

For the 4 good buys above and many others please call Mr. McGovern, 4-6201 Evenings.

NEW AND SMART
$1500—$1500

North Douglas area, 5 rooms, modern as tomorrow, large rooms, hardwood floors, a basement suite has been started, if you are a steady worker try $1,500 down, balance as rent. Total price $11,100
Phone Mr. Randall, evenings 2-5447

GEORGE RANDALL LIMITED
1309 Douglas Street Phone 4-8109

CAPITAL CITY REALTY
650 CORMORANT 4-1922

OAK BAY UPLANDS SLOPE

Spacious three-bedroom bungalow on lovely large, high lot. A high-quality home in select neighborhood with all modern conveniences. Well designed. Grand views. Extra powder room. Automatic oil heat. Nice large rooms. Attractively priced. Clear title. A lovely, highly recommended dwelling for $23,000
Clarence Goode, 4-8274 evenings.

JAMES BAY NICE BUNGALOW

Good older-type bungalow, near Super-Valu store; two bedrooms, large kitchen; fully insulated; no basement. Commercial possibilities, convenient location. Will trade on 3-bedroom bungalow in any good district. Asking $6000
$2,500 down. Full price
Steve Stephens, 3-7844 evenings.

OFFERS INVITED
Immediate Possession

Lovely stucco bungalow, within four-mile circle. Large living room, two nice bedrooms, dinette, full high basement with nicely finished room extra. Oil heating, hardwood floors. A really nice home, almost new and neat as a new pin. Good terms. Possession before Xmas, as owner moved. Proud to show any time. Asking price $9950
Ken Walters, 3-1248 evenings.

L & S

$3000 DOWN
Contemporary

If you can meet a monthly payment of $125 you can own this smart split-level 6-room home. Brand new, gleaming oak floors, de luxe kitchen 40' living room, 3 bedrooms, hot-air oil heat. Extra room in basement. Carport. Gordon Head.

$20,900

Stan Kennedy, 3-4117. Eves., 4-4894

LEACH & SPARKS
1119 Blanshard

POSSESSION DECEMBER 1
Here is a really well built home in a good district, with a self contained suite rented for $65 and a full high basement for new owner. See this for value, you can move in and be comfortable for Christmas. $3,500 down, only $10,500. Call Mr. Amos, Res. 4-6606.
Alfred Carmichael & Co. Ltd.
1239 Broad Street 4-7341

FOR HOMES IN COLWOOD, LANGFORD see Grant & Jenkins, your local agents. 8-2933, Langford.

57 HOUSES FOR SALE

WHITTOME'S
Established 1898

$1500 DOWN FAIRFIELD

Good, sound older-type family or revenue home in a very good district and close in. Full basement with piped furnace and two-piece plumbing. Close to schools and half block from the bus. Upstairs suite should rent easily for $50, leaving 5 rooms for the owner downstairs. Very reasonable taxes and $75 per month payments. Asking price $8750
Call GUY MEUFFELS, 2-4255; Res. 2-7829

SEA VIEW
3 BEDROOMS
DOUBLE GARAGE

If you are looking for a home with an unobstructed view of the sea and mountains and want something new and modern, then make an appointment to see this one. It comprises living room, separate dining room, cabinet kitchen, 4-piece bathroom, three large bedrooms, all with oak floors. Full high daylight basement with space for large playroom. Double garage. Large lot. Price with terms $17,900
Call Mr. Clarke, 2-4255; Res. 2-6817

FOUR ACRES FOUR ROOMS

Modern shake four-room bungalow, oil heat, garage, workshop and good barn. Four acres of arable land. Close to Elk Lake and transportation at door. $4,000 down, balance at $50 monthly, including principal and interest. Full price $10,900
Mr. Drew, 2-4255. Res., 3-4980

FEATHER YOUR NEST

WITH A LITTLE DOWN. You can have this 2-bedroom beauty for $1,650 DOWN, if you hurry. Only 6 months old and really a little gem. View living room, dining room, lovely kitchen, Pembroke bathroom (4-piece). All oak floors. Good high lot, 70x100. Insulated, Oil-O-Matic furnace. Full price $9650
Don't delay, call Roy Harris NOW! at 2-4255 anytime

SPLIT LEVEL RANCHER GORDON HEAD

One-year-old N.H.A. split-level rancher in spotless condition, and total monthly payment of $71 including taxes. Large "L" shape living and dining room, fireplace. Well-appointed kitchen with eating space. Three large bedrooms, four-piece bathroom, basement, drive-in garage, oil heat. Grounds all well-landscaped, shrubs, fenced, all the hard work done for you. A pleasure to show at this low price of $15,900
Phone A. Lowman, 2-4255; Res., 2-5537

J. H. WHITTOME & CO. LTD.
1218 Broad St. 2-4255 Any Time
Member Multiple Listing Bureau

FINANCIAL SURVEY LTD.
1324 GOVERNMENT ST. 4-9305

UPLANDS SLOPE

Modern white siding bungalow. Has large living room, separate dining room, de luxe electric kitchen, 2 large bedrooms, utility room and 4-piece bathroom. All oak floors, full basement, oil heat and drive-in garage. Choice area, near shops, schools and bus. Good value at $13,900
Exclusive Listing
S. W. Anderson 4-9305 - Res. 2-8917

DUPLEX

Attractive stucco up-and-down duplex, close to Beacon Hill Park. Lower suite rents for $75 per month—owners occupy upper suite. Price is $10,900
Terms.
H. B. Beasley, 4-9305; eves. 3-3225.

$1500 DOWN HIGH QUADRA

Attractive four-room stucco bungalow situated on large lot with fruit trees, large living room with fireplace. Good basement. Early possession. Price, easy terms $9950
H. B. Beasley, 4-9305; eves. 3-3225.

EXCHANGE

$1,500 down and bungalow up to $6,000 clear title for good suburban grocery, confectionery and novelty store on main highway. Clean stock, good turnover. Lovely living quarters. Large living room, kitchen, 3 bedrooms and bath. Ideal for two pepole. Property and equipment. Plus stock at invoice $9800
P. G. Williams, 4-9305; Res., 4-9657

$1500 DOWN
225 MARY STREET

Six years young, attractive and warm 4-room stucco bungalow, 20x12 living room, open fireplace, electric cabinet kitchen with eating space, 2 nice bedrooms and bathroom, automatic oil furnace, good level lot, fenced, lawn, fruit trees, etc. Outstanding value. Total price only $6300
Please do not disturb the occupants.
Call Alf Seeber, 4-9305; res. 5-2875.

CITY—THREE SUITES
Close to all conveniences, well located, revenue property consisting of three self-contained modern suites, yielding a good return on investment. Building in excellent condition. Price with attractive terms, $18,900. For further particulars please contact
THE CANADA TRUST CO.
2-8111 Walter Fellner, Res. 2-6774

LOVELY STUCCO BUNGALOW, 3 bedrooms on one floor, through hall plan. Near school, beach. 317 Irving. 2-1045.

57 HOUSES FOR SALE

NORTHWESTERN SECURITIES
of Victoria Ltd.

A DREAM HOME
With Panoramic Sea View

The contractor is starting construction immediately on this super-modern six-room home on a high location. Will be outstanding in many ways. Panoramic sea view of Cadboro Bay on one side, and street level, easy access entry on the other. 1,450 sq. ft. floor area, basement with finished rumpus room and roughed-in plumbing. Will be ready for occupancy in June, and purchaser will have opportunity to take out his own N.H.A. mortgage and choice of finishing colors. Price $27,500
Roy Alton, 4-8054; evenings, 4-8513.

OAK BAY
TERMS—OIL HEAT

In top condition, snug basement bungalow; five spacious rooms plus games room or extra bedroom. Oil heat, near sea $11,900
Phone I. G. Patrick, 4-8054; Res. 3-9043

FAIRFIELD RANCH TYPE

Attractive 5½-room stucco with attached garage. Wall-to-wall carpets. Oil, hot-water heating. Landscaped lot. Owner leaving. Good buying at $12,400
Alex Page, 4-8054 or 3-7325

OAK BAY
$1500 DOWN

Six-room semi-bungalow, near Willows Beach. Full basement, Oil-O-Matic heat. Immediate possession. Full Price $10,200
Please phone Mrs. Johnston, 4-8054 or 2-5655.

YOU ARE CORDIALLY INVITED TO

OPEN HOUSE
AT
TWIN GABLES
3614 CADBORO BAY ROAD
SATURDAY NEXT
DECEMBER 1st
10.30 A.M. to 8.30 P.M.

Dream home 15 years old, set in an acre of beautiful grounds with unsurpassed view over Cadboro Bay. Handsome reception hall, 29x14 living room, 16x12 dining room, comfortable den, two twin-sized bedrooms, modern kitchen, garage, extra bedroom, plumbing, utility, and storage cabinets in fully finished basement. Many other de luxe features. I have never had a more attractive home or better value to offer my distinguished clientele. IF UNABLE TO ATTEND THE OPEN HOUSE, PLEASE PHONE ME FOR PRIVATE PREVIEW TODAY.
Eric A. Macfadyen, 4-8054 or 2-8748

JUST RIGHT
For Retired Couple

Smart Pan-Abode, two-bedroom bungalow in central location; automatic oil heating. Half block from transportation and all conveniences. Full price $6995
Warm, comfortable home, in spotless condition. For further particulars, call L. E. Kirk, 4-8054; Evenings, 5-3978

FAIRFIELD CLOSE IN
HANDY TO SCHOOLS AND BUSES

Dandy five-room older-type bungalow consisting of living room, dining room, kitchen and two bedrooms, bathroom. Through hall design.

TAXES ONLY $67

First come, first served at this ridiculously low price of only $5800
With immediate possession. Call L. E. Kirk, 4-8054, 5-3978 evenings

SNAP

$395 down, 643 John St. 8 rooms. Potential revenue $140 per month. Stone foundation. Real buy. $60 per month. Full price $5800
Phone Roy E. Hills, 4-8054, or residence 3-6918

YOUR Opportunity

Esquimalt bargain. Ideal two-bedroom home. Insulated, Duroid roof, on sewer. Garage and fruit trees. Close to all services. This is a very well-kept home. You'll have to hurry for this one, at $5500
Call L. E. Kirk, 4-8054 or 5-3978 evenings

GONZALES BAY

Immediate possession of this cosy home one block from the water. Three small bedrooms up and kitchen, nook, living room and bedroom on first floor. Good garage with cement driveway. $3,000 will handle. For more information call me. H. Cooper, 4-8054 or 4-9140.

Do You Want a Big Lot?

Cosy 4½-roomed stucco bungalow with basement and furnace. Half acre. Good soil. Two-mile circle. $2,600 down.
Alex Page, 4-8054 or 3-7325.

CENTRAL PARK

A home you will be proud to call your own, 4 rooms, clean as a whistle, 2 rooms in high basement with gas connections and toilet. Good-sized rooms and cabinet kitchen. $2,000 will handle, the balance on easy terms. For viewing, call right away. H. Cooper, 4-8054, 4-9140.

DOWNTOWN
4-BEDROOM HOME

A close-in up and downer, $1,200 CASH, $50 per month. Taxes only $76 per year. Very good shape. Call Don Harvey now at 4-8054 or 2-1165.
P.S.: MIGHT REDUCE THAT DOWN PAYMENT.

HANDYMAN'S SPECIAL

House under construction with full concrete basement. Walls, roof finished. Will sell (as is) for

FULL PRICE $3300

For location and further information call Gordon Marshall, 4-8054 or 9-2725

CORDOVA BAY

Choice waterfront lot with nice double garage on the property. Will sacrifice for $2,750. For further information call Gordon Marshall, 4-8054 or 9-2725

NORTHWESTERN SECURITIES of Victoria Ltd.
631 Yates at Broad 4-8054

CARROLL RIGHTER'S ASTROLOGICAL FORECAST

WEDNESDAY, NOV. 28, 1956

"The Stars Impel . . . They do not compel! What you make of your life is largely up to you."

ARIES (March 21 to April 19)—Whatever has to do with any partnership can now be worked out in an intelligent and harmonious fashion. However, it's essential you be more aware of what is in the other fellow's mind. What's wrong with asking questions? So, you find out.

TAURUS (April 20 to May 20)—Now you can add that touch of charm and efficiency to your own labor as well as get your health in better shape, your wardrobe more modern, your surroundings really attractive. But you must apply yourself with effort. Avoid drooping.

GEMINI (May 21 to June 21)—This is a fine day for you to get all dolled up and to go out and show others the special gifts with which you have been endowed, or cultivated. P.M. fine for romance, recreation, games, sports, amusements. Accept invitations. Be happy.

CANCER (June 22 to July 21)—Whatever requires careful and precise attention before putting into actual motion can be easily arranged today. Watch all that comes into the open since you now can see clearly where you stand with others. Be impersonal, objective.

LEO (July 22 to Aug. 21)—Get out and make those calls, visits, conferences that you've put off. Don't be afraid to let others know you value and appreciate their good will. Big returns in your favor quickly follow. Get car fixed. Write letters.

VIRGO (Aug. 22 to Sept. 22)—Now you can get your throat in better shape. It's also a good day for whatever has to do with sound, music, recordings and allied interests. Be sure to guard your security. You have an abundance, and to spare, by right supply, demands, budget.

LIBRA (Sept. 23 to Oct. 22)—This is your day to be as highly personal as you like. Let others know your interesting aims. Be sure to see all unique unusual, progressive friends, for they will give you that extra boost for which you've been waiting. Forge ahead swiftly.

SCORPIO (Oct. 23 to Nov. 21)—Now you can use that wonderful power of investigation, ferreting out the truth, which, is so strong a part of your talents. Uncover motives, your own as well as others. Arrive at working understanding with others from deductions made. Aid the needy.

SAGITTARIUS (Nov. 22 to Dec. 21)—This is a beautiful day for you to get together with understanding friends who have it in their power to back your schemes and designs of a constructive nature. Make sure you get all dolled up, go out on the town. Be social.

CAPRICORN (Dec. 22 to Jan. 20)—All conferences you can arrange with those in power can be productive of excellent results. All you have to do is to be basically sound, sensible, secure in your line of reasoning. Then you get all kinds of worthwhile, official aid.

AQUARIUS (Jan. 21 to Feb. 19)—Now you have a fine day to make the acquaintance of all who have a different background of experience from your own. You can gain their good will, and make lasting associates under the best possible arrangements. Study newspaper, too.

PISCES (Feb. 20 to March 20)—This is your day to get right into those financial statements and reports, which permits you to pay bills, look after accounts, study and perceive clearly the facts of any material matter with another facing you. P.M. show attachment devotion.

IF YOUR CHILD IS BORN WEDNESDAY . . .

Wednesday's child is one of those very charming youngsters who will have a peculiar ability to sense what is in the mind of the other fellow and who will be able to give accurate and prophetic answers to any question which may be facing any companion. Be sure you early teach this child that it's all right to be a lusty liver (which he or she certainly will be), but that one's energies are too valuable to be wasted just in play. A fine chart for any type of work dealing in, or at, foreign matters or places.

57 HOUSES FOR SALE

HAGAR'S
Member Multiple Listing Bureau

Waterfront
5-ROOM BUNGALOW
Automatic Oil Heating

Secluded and situated in a quiet sheltered location on two lots on the waterfront is this attractive, well constructed stucco bungalow. Consisting of entrance hall, living room with fireplace, dining room and master bedroom—all facing a lovely view. Second bedroom, bathroom and kitchen. Concealed stairway to large floored attic space. Full high and dry concrete basement with extra plumbing. Separate garage. Fruit trees, fish pools and rockeries in a secluded and sheltered garden sloping down to the water's edge.
This home has abundance of charm and atmosphere.
PRICE (56259-S) $16,800
Inspection by appointment only.
A. S. Powell, anytime 4-0531
Exclusive agents.

QUEENSWOOD AREA
3 BEDROOMS
OIL HOT-WATER HEATING

Well built and attractive bungalow situated in a quiet residential area. Spacious entrance, living room with a nice fireplace, dining room, convenient modern kitchen wired for range. Three bright bedrooms and bathroom. Full cement basement with an automatic oil hot water heating unit. Easy entrance to garage and black top driveway. If this accommodation and location suits you it is worth your consideration.
TERMS MAY BE HAD ON THE PRICE OF (56243-S) $13,500
A. S. Powell, anytime 4-0531
Exclusive Agents

HAGAR & SWAYNE LTD.
614 Yates Street 4-0531
Member Victoria Real Estate Board

DO YOU NEED A LARGE HOME? OR WOULD YOU LIKE TO HAVE SOME ROOM TO RENT OUT?

Here is a really good one. Built high on a rock and just as solid as a rock. Nice rockery garden with fishpool. Consists of large living room with fireplace, den with fireplace, large dining room, kitchen-size pantry and large kitchen down. Upstairs are four good-sized bedrooms, bathroom and separate toilet. Full basement with furnace. This is a monument of the best of workmanship and materials of older days. Brand new roof. Location Victoria West. Full price, on easy terms

$7600

Call Leif Sundby, 4-8054 or 2-7895
Northwestern Securities of Victoria Ltd.

WHY PAY RENT?
When $1,350 cash will give you immediate possession of a 3-bedroom home, not new, but in excellent condition. Basement and separate garage. Small lot. Close in. Full price only $7,500.
To view call Jack Brown
PEMBERTON, HOLMES, LTD.
4-8124; Eves. 4-4976

57 HOUSES FOR SALE

HARRY FOSTER LTD.
1132 DOUGLAS STREET 2-2101
Opposite "The Bay"

DUPLEX DE LUXE
$19,700
REDUCED $1200
THIS IS THE BEST BUY IN TOWN

Brand new, 2-bedroom, side-by-side duplex in choice location, complete with basement and separate Oil-O-Matic units. Immediate possession. Good terms. See this today.
Call Keith Archibald, 2-2101 Days or 3-0076 Eves.

OAK BAY
$13,100
YOU'LL FIND IT HARD TO BEAT THIS FOR VALUE TODAY

Dandy, 3-year-old N.H.A. rancher located in the best part of Oak Bay among new homes. Features living room with fireplace, dinette, electric cabinet kitchen, 4-piece bath, 3 bedrooms and through hall. Full basement and oil heat. Generous terms. See this today.
Call Keith Archibald, 2-2101 Days or 3-0076 Eves.

OAK BAY SOUTH

10-year-old stucco, Oil-O-Matic bungalow. Full basement, drive-in garage. 20-foot living room, dining room, two good bedrooms, plus double-duty rumpus room, cabinet electric kitchen. Low taxes. Here's a good house and it's in Oak Bay. Price, with terms $11,900
Charles Vining, 2-2101 or 9-3786

$1,260 DOWN
Four or five bedrooms. Well-built family home, lots of space, two fireplaces, basement, very warm. Must sell, only $6,000. Northwestern Securities Ltd. I. G. Patrick, 4-8054. Res. 3-9043.

LOW DOWN PAYMENTS
5 rooms, Fairfield $6,300
4 rooms, Haultain, basement, furnace, etc. 7,950
5 rooms, Haultain, basement, furnace, etc. 8,200
4 rooms, Douglas-Ralph, basement, furnace, etc. 8,950
Mr. Laing, Eves. 2-7081
Bayne & Toder Agencies, 2-1121

CUTE BUNGALOW
Retiring? The neatest and prettiest home going. Lots of style, old shoe comfort, cosily decorated, fireplace, basement, garage; smaller private grounds. Outstanding. Terms $7,600. I. G. Patrick, 4-8054; res. 3-9043, Northwestern Securities Ltd.

$1350 DOWN. FULL PRICE $6500. 2-bedroom bungalow in Langford. Knotty Pine subdivision, ¾ basement, large lot, new wiring, new roof, all decorated, in good condition. Vacant. L. H. Rands, 3-4117 eves., 3-8989. Leach & Sparks, 1119 Blanshard St.

FAIRFIELD, CLOSE IN. COSY, modern five-room bungalow, full price $5,500. 4-6584.

57 HOUSES FOR SALE

C. N. Montague
CO., LTD.
1028 Blanshard at Fort 4-9318
Member Victoria Real Estate Board

WATERFRONT SUPERB
4 BEDROOMS

Seldom have we seen a more beautiful setting or view.
This is a NEW HOME exceptionally well-built, fully insulated, Oil-O-Matic HOT WATER heating. Built by present owner for his own use hence so many extra features. Five rooms, two bedrooms down, two bedrooms up with sun deck, basement drive-in garage, extra plumbing. Asking $21,000
Terms arranged. View by appointment only. Mr. Betts, 4-9318, 8-3834

LAKE HILL RANCHER
Immediate Possession

A delightful, modern, fully insulated stucco bungalow of 4½ rooms in perfect condition, fine utility, large lot, high secluded location, in excellent neighborhood. PRICED WITH $2,000 down $9750
Call B. E. Porritt, 4-9318, 4-6152

LOW DOWN PAYMENT!
3164 AYTON PLACE
GLEN LAKE

Three-year-old, immaculate 4-room bungalow. No steps, quiet, lake view. Open to cash offers. IMMEDIATE POSSESSION. Full price $6700
Please call Ruth E. Hutcheson, 4-9318, 8-3536

DEAN HEIGHTS
SAANICH TAXES $115

Six-room 3-bedroom bungalow, 100-foot frontage. A good buy at full price of $11,000
Please call Ruth E. Hutcheson, 4-9318, 8-3536

FRANK MARTIN AGENCIES
1114 BLANSHARD STREET

JAMES BAY — $6950

Two bedrooms, living room, dining room, large kitchen, range included. Oil heat, separate garage, workshop and walking distance to shops.

JUBILEE — $7350

Possession by Dec. 1. Two bedrooms, living room, dining room, oil range included in kitchen. Low taxes, nice garden and fruit trees.

HIGH QUADRA—$8950

EARLY POSSESSION on this stucco two-bedroom home. Electric cabinet kitchen, dinette, full basement, Oil-O Matic heat and drive-in garage.
For the above four, please call Frank Long, Home 2-1811, or Office, 5-1513 and 5-3148

2 YEARS OLD SPOTLESS HIGH LOCATION

A well-planned three-bedroom bungalow of 1,200 square feet which has been beautifully kept. Has full high basement, drive-in garage, automatic oil heat, and a down payment of $2,500 or $3,000. FULL PRICE $13,600
A pleasure to show. Please call Harold Halsall, Office 5-1513 and 5-3148, or Home, 3-4570

VICTORIA Realty Ltd.

IS THE BEST GOOD ENOUGH FOR YOU?

If so, you will want to see this new bungalow in the best part of Victoria with a delightful view of the sea and Olympics. In addition to 3 large bedrooms, there is large living room with Roman fireplace, dining room, fully-modern cabinet kitchen with nook, also utility room, all on one floor. Full, high basement with extra plumbing, double garage. This is a superior home and well worth the price asked.
Good terms $19,500
Call R. O. Ney, Eves. 4-5406, or John Dunnick, Eves. 9-3395; Days, 2-9145.
1115 DOUGLAS STREET, 2-9145
(Opposite Eaton's)

TAYLOR SPITTAL
1210 BROAD STREET 4-9308

FORCED SALE
$1400 DOWN
4 BEDROOMS

Today's exceptional buy—7-roomed family home in Jubilee district; magnificent city view; living, dining, kitchen and pantry down, 4 bedrooms and bath up; solid, well-built home; early possession. Can recommend this one at $6600
Mr. Taylor, 4-9308; eves., 4-9902

ESQUIMALT — 1224 BEWDLEY
Living room with fireplace, bedroom, kitchen and bathroom on main floor, two bedrooms up. Full basement. To close an estate. Price $7,500. Offers invited.
The Canada Trust Co.
2-8111 Walter Fellner Res. 2-6774

FOR FULL SALE BY OWNERS—Four-room house, full basement, automatic oil heat, electric water heater and stove in house. Lawns and fruit trees. Close to bus. Phone 9-1747.

ATTENTION ! ! !
3478 Calumet, newly completed 2-bedroom house. Automatic heat, very few steps, no basement. Bus stop at door. Phone 2-1325 or call at 3452 Bethune.

NEW 3-BEDROOM, OIL-HEATED home, ready to move into. Buy direct and save, full price $9,500 with terms.
BRUCE COOK CONSTRUCTION
PHONE 9-3690

OAK BAY, SIX ROOMS, FULL BASEMENT, hot-water heat. Full price only $9,500. Eves. 4-5884. Bayne & Toder Agencies, 2-1121.

LOVELY STUCCO BUNGALOW, 3 bedrooms on one floor, through-hall plan. Near school, beach, 317 Irving. 2-1045.

TRANSFERRED, MUST SELL FIVE large rooms in Oak Bay. Low taxes. Full price $7,000. Open offers down payment. Phone 4-2101.

TWO YEAR-OLD, SIX-ROOM BUNGALOW, extra room in basement. N.H.A. mortgage. $5,000 down. Willows. 3-1365.

THREE BEDROOMS, OLDER TYPE home for sale or exchange for smaller home. By owner. No agents. 3-7566.

OWNER SELLING 3-BEDROOM bungalow, older type. Close to everything. Phone 5-3684.

58 WANTED TO BUY—HOUSES

TWO OAK BAY HOME-OWNERS phoned me and I sold both homes within 7 days of listing. I have two bona fide cash clients waiting. 5 rooms, full basement, $11,000-$12,000. 6 rooms, 3 bedrooms, full basement, good location, $14,000. Urgent. Please phone R. F. Harris, Boorman Investment Co. Ltd., 3-7124; eves., 7-2998.

URGENT: CASH BUYER; MUST have quick possession of 3 or 4-bedroom bungalow or semi-bungalow in Oak Bay North.
J. H. WHITTOME & CO. LTD.
1218 Broad St.
Phone A. Lowman, 2-4255; res. 2-5537.

MODERNISH (NOT NECESSARILY new), 5 or 6 rooms with large garden, Oak Bay, Dean Heights, Victoria College district, $14,000. Possession any time up to April 1. W. Bailey, 2-8117. Eves., 3-3585. Newstead Realty Ltd., 756 Fort Street.

58 WANTED TO BUY—HOUSES

NEEDED GOOD HOMES GOOD AREAS

I need good homes with 2-4 bedrooms in any good area, ranging from $10,000 to $15,000. Please call now as I have clients wishing to buy for Christmas. Please call Mrs. Gerry Parker, 2-7276 or 7-3429.
TOWN & COUNTRY HOMES LTD

$30,000 CASH

I have a cash client looking for a two or three-bedroom home, preferably on one floor, must have double plumbing, two-car garage and an extra large living room. Must be in choice locality on large lot with some seclusion. This party will pay to $30,000 for the right home of distinction. Please call Algy Parker, 2-7276 or 7-3429. Town & Country Homes Ltd.

Urgently Required

I have two clients with substantial cash payments desiring Fairfield district adjacent to Cook and Rockland. Yours may be the very home. Please call at once. L. E. Kirk, 5-3978 or 4-8054. Northwestern Securities of Victoria Ltd.

NOW

is the time for all good 3 and 4-bedroom homes to come to the aid of Chuck Mallet who has several good clients waiting to move in. This is urgent.
Call now. Chuck Mallett of Western Homes, Ltd., 2-2157; eves., 4-5670.

URGENTLY NEEDED

I have 2 clients in market for 3-bedroom homes in any good residential area; priced from $10,000 to $14,000.
NORTHWESTERN SECURITIES LTD.

URGENT

I have two Prairie families arriving almost immediately and will need a 2 or 3-bedroom home each. If you are selling please call Johnny James at Western Homes Ltd., 2-2157. Eves. 2-6515.

Country Home Wanted

With 10 acres or more within 15 miles to $20,000. Alex Page, 4-8054 or 3-7325 Northwestern Securities of Victoria Ltd., 631 Yates Street.

LIST MULTIPLE

CONSULT THE YELLOW PAGES OF YOUR TELEPHONE DIRECTORY OR PHONE 2-2225.

I NEED A 2-BEDROOM HOME IN Oak Bay with some privacy. $15 000 cash. Also 3-bedroom, Uplands slope, N.H.A., $2 000 down, and a 3-bedroom in Fairfield or Fernwood area, $2,500, around $6,500. Must have bathroom on ground floor. Stan Kennedy, 3-4117. Eves. 4-4894. Leach & Sparks.

WANTED URGENTLY, WILL PAY cash for a four-room bungalow with basement, oil heat preferred. Must be fair value. Client will be in Victoria all day Saturday. Kindly call me immediately. R. O. Ley eves., 4-5406, or John Dunnick eves., 9-3395, days 2-9145. Victoria Realty Ltd.

URGENTLY WANTED IN OAK BAY. PREFER WILLOWS OR UPLANDS SLOPE. THREE-BEDROOM HOME, $20,000-$25,000. ALL CASH. R. O. NEY, EVENINGS 4-5406, OR JOHN DUNNICK, EVENINGS 9-3395, DAYS 2-9145. VICTORIA REALTY LTD.

WANTED FOUR-ROOM BUNGALOW without basement, will pay up to $7,000, with $3,500 down and $40 per month. Any nice district. Please phone Mr. Cox of Swinerton's, 3-7181, Res. 3-3814.

WANTED — OLDER TYPE HOME, 3 bedrooms, full basement, sound condition; $7,500 to $8,000. $2,000 down, balance $65 monthly.
L. J. Coltis, 3-6346
Pemberton Holmes Ltd., 4-8124

ALL CASH FOR 4 OR 5-ROOM bungalow suitable for retired couple. Up to $6,500. Dickie & Co., 733 Fort Street, 2-4312; eves., 3-3640.

WANTING ALL KINDS OF REVENUE. Clients waiting. Call Jack Brown, 4-8124. Eves. 4-4976. Pemberton, Holmes Ltd., 1002 Government Street.

I HAVE A CLIENT WITH $1,500 down who wants to purchase a modestly priced revenue property. Call Don Harvey, 2-1165 or 4-8054. Northwestern Securities of Victoria Ltd.

LIST YOUR PROPERTY WITH Saanich Realty for fast courteous service Mr Ditchburn 9-1195 eves 2-0334

WANTED — 6-ROOM BUNGALOW, $6,000 to $8,000 price class. Rosevear Co., 1115 Langley, 4-6041.

$1,000 CASH, $2,000 AGREEMENT OF sale as down payment. 4-3105.

59 PROPERTY FOR SALE

Builders - Speculators
15-Lot Subdivision as a Unit. Road in, and passed by Saanich Engineer

15 lots with a minimum frontage of 77 feet each worth a minimum of $1,000 now must be sold as a parcel. This is well located inside four mile circle Mount Douglas area. $12,500 for the 15 lots. And some terms are available. Please call Ken Liss or J. M. Chesman.

PEMBERTON, HOLMES LTD.
4-8124
Eves. 2-5865 — 3-4833

CADBORO BAY—FROM $800
These beautiful N.H.A. approved lots can be purchased on a basis that a home will be built subsequently by Vickery Construction Ltd. We can arrange an N.H.A. loan if you have a down payment of approximately $650 plus the lot. Located on Alpine Crescent off Haro Road. Some of these lots have a sea view. You have a direct path to the beach, about 200 yards away, and it is one block to the Frank Hobbs School. Northwest Homes. 1314 Quadra Street 5-2458.

CHOICE SEAFRONT PROPERTY
Cherry Point
Splendid location, choice property. 3 lots, each with 120' seafrontage, approximately 640' deep. One lot has bungalow 1,100 square feet floor area. Not modern, absentee owner will sacrifice for $8,500. Terms. Call M. A. Campbell, 4-8124. Pemberton, Holmes Ltd.

CADBORO BAY
Six large lots, Kilgarry Place off Hobbs Road, one block from bus and shopping centre. All lots overlook park, are zoned for minimum 800 square feet. Owner, Mayzes. Phone 2-8021.

WATERFRONT AND SEAVIEW lots — Lot No. 10 Wenman Drive, $1,200. Waterfront Brentwood, $3,200. Waterfront Dencrosse Terrace, $2,300. Sea view, Pat Bay Highway, 2.65 acres, only $2,500. Call Roy Harris, 2-4255, res. K-130Y. J. H. Whittome & Co.

OUTSTANDING WATERFRONT lot on Ten Mile Point with gentle slope and panoramic view. This is special and exclusive to Stan Kennedy, 3-4117. eves., 4-4894. Leach & Sparks.

LARGE LAKE HILL LOTS ADJOINING grade school. $600-$700. Discount for block purchases.
BRUCE COOK CONSTRUCTION
PHONE 9-3690

DOUGLAS VALLEY SUBDIVISION, Douglas and Kenneth Streets—14 choice building lots. Island Investment Co. Ltd. 774 Fort St. 4-7146 days 4-6171 or 9-2611 evenings

PANORAMIC VIEW LOT OVERLOOKING straits and mountains, Terrace Ave. $3,500. Mr. Blannin, 3-4161; eves., 5-1195. Heisterman and Co., 1121 Blanshard, 3-4161.

THE BEST LOT IN PARKLANDS subdivision and for quick sale, only $775. Bayne & Toder Agencies, 2-1121.

LOTS READY 4 TO 6 WEEKS. A. H. Phelps, 8-2076.

50 SEA-VIEW LOTS, $800 UP. Cordova Bay, 9-1615.

LOT FOR SALE ON GLASGOW ST. Phone 9-3082.

WILL BUILD ON CHOICE LOT, Oak Bay. Interested person. 4-8901.

LOT FOR SALE, TULIP AVE. Phone 2-5269.

60 PROPERTY WANTED

CLIENT REQUIRES 2 ACRES BEtween Lake Hill and Saanichton. Must be on or near main highway. Call Mr. Nicholson, res. 9-4750. Harry Foster Ltd. 2-2101.

FARMS AND SMALL ACREAGE Gordon Hulme Ltd. Sidney 120

SEAVIEW LAND, 2 - 15 ACRES, within 6-mile circle. 5-2643, 3-5459.

60A LAKEFRONT AND SEAFRONT

WATERFRONT LOT, 100' FRONTAGE, southern exposure. Excellent boat mooring. Manana Lodge, Ladysmith, B.C.

61 ACREAGE FOR SALE

$700 PER ACRE, ON HARDTOP road, 5-mile circle. 3 or 4 acres, low down payment, easy monthly terms. 5-room bungalow, barn, outbuildings with either 12 or 22 acres, same easy terms. For information, Mr. Barloewen, 4-0623 or Mr. Clark, 2-0171. P. R. Brown & Sons, Ltd., 4-7171.

64 FARMS FOR SALE

EXCLUSIVE

A fine farm of 7 acres cleared. Good black soil, 3-bedroom home; living room, cabinet kitchen, barn for 8 cows; chicken pen, 400 to 500 birds. Buildings in good shape. Saanich peninsula. Priced at $11,000
On terms, balance at $50 per month. 5½%
Harry Saville, Johnston & Co. Ltd., 5-2471 or 2-0879.

5½ ACRES
Fifteen minutes from town, city light and water, high location. Nice 5-room, 3-bedroom bungalow, full basement, good-size rooms and outbuildings, all in good condition. Nicely secluded from road. Perfect set-up for chicken ranch. Well priced at $12,600 with terms. Stan Hyland, 4-9305; res., 9-3641. Financial Survey Ltd., 1324 Government St.

A SMALL FARM OF 5 ACRES. Shake bungalow. Living room, fireplace, cabinet kitchen, bedroom, utility room, patio; also a small guest cottage. Priced at $8,400. $2,000 down, balance $60 per month. Harry Saville, Johnston & Co. Ltd. 5-2471 or 2-0879.

TO BUY OR SELL FARMS, ACREage, call Saanich Realty 9-1195.

PLANT

YOUR DOLLARS

IN A HOME

OF YOUR OWN!

Reap the rich rewards of home ownership . . . the feeling of security and the advantages of a good neighborhood for children. And the payments you make all go toward a greater equity for you reducing indebtedness until, in a few short years, your home is free and clear.

The real estate columns in the classified section are the greatest on Vancouver Island. You'll find a home to suit the needs of your family and income.

Let Your Investment Grow with Greater Victoria

AUCTION SALE

ALMOST NEW FURNITURE and APPLIANCES
In Our Salesrooms

WILF LUND

TONIGHT — 7.30

COMPLETE SUITES FOR ALL ROOMS

Enterprise 30-30 Range
Combination Electric and Coal and Wood Range
Almost New Refrigerators
Frigidaire Deep-Freezer
Electric Washers
3-Speed Radio Combination
Two TV Sets
3-Speed Hi-Fi Record Player
Approx. 10 New Double and Single Hollywood Beds
See Weekend Papers for Full Particulars
On View 9 a.m. until Sale Time, 7.30 p.m.

LUNDS AUCTIONEERS & APPRAISERS PHONE 5-5422
926 FORT ST.

THE CORPORATION OF THE DISTRICT OF OAK BAY

MUNICIPAL ELECTIONS

Public Notice is hereby given to the electors of the Municipality of the District of Oak Bay that I require the presence of the said electors in the Council Chamber of the Municipal Hall, Oak Bay, on the sixth day of December, 1956, at 10 a.m. for the purpose of electing persons to represent them as
(3) Councillors (for two years)
(1) School Trustee (for two years)
(1) Commissioner of Police (for two years).

The mode of nomination of Candidates shall be as follows: The candidates shall be nominated in writing: the writing shall be subscribed by two electors of the Municipality as proposer and seconder, and shall be delivered to the Returning Officer at any time between the date of the notice and 12 o'clock noon of the day of nomination: the said writing may be in the form numbered 3 in the Schedule of the "Municipal Elections Act" and shall state the names, residence and occupation or description of each person proposed in such manner as sufficiently to identify such candidate; and in the event of a poll being necessary such poll shall be opened on the 15th day of December, 1956, at the Council Chamber, Municipal Hall, 2200 Oak Bay Avenue, Oak Bay, from 8 a.m. to 8 p.m., of which every person is hereby required to take notice and govern himself accordingly.

Given under my hand at Oak Bay, B.C., this twenty-seventh day of November, 1956.

A. D. FINDLAY,
Returning Officer.

The Government of The Province of British Columbia

NOTICE

PRIVATE BILLS

Notice is hereby given that, pursuant to Standing Orders, no Petition for any Private Bill shall be received by the House in its forthcoming Session after Saturday, February 16, 1957.

Dated November 20, 1956.

EDWIN K. DeBECK,
Clerk of the Legislative Assembly of British Columbia.

CORPORATION OF THE TOWNSHIP OF ESQUIMALT

ZONING BY-LAW AMENDMENT

NOTICE OF PUBLIC HEARING

NOTICE is hereby given that all persons who deem themselves affected by the provisions of the proposed "Zoning By-law, 1932, Amendment By-laws, 1956, No. 7 and No. 8" will be afforded an opportunity to be heard on the matters contained therein, before the Municipal Council at a public hearing to be held in the Esquimalt Municipal Hall on Monday, December 3, 1956, at 7 p.m.

Copies of the proposed By-laws may be inspected at the Esquimalt Municipal Hall between the hours of 8.30 a.m. and 5 p.m. on any weekday except Saturday.

The above amendments will have the effect of
(a) Rezoning Lot 20, Plan 265, otherwise known as No. 819 Esquimalt Road from apartment to retail district.
(b) Increasing the minimum floor areas of houses, apartments, etc.

J. W. ALLAN,
Municipal Clerk.

Municipal Hall,
Esquimalt, B.C.,
November 26, 1956.

CORRECTED NOTICE

"WATER ACT"

PROPOSED NORTH SAANICH FIRE PROTECTION DISTRICT

TAKE NOTICE that a petition has been presented to the Lieutenant-Governor-in-Council praying that an improvement district be incorporated for fire protection purpose comprising the tract of land as hereinafter described:

"The tract of land in the North Saanich Land District and the Victoria Land Registration District more particularly described as North Saanich District excluding the Corporation of the Village of Sidney, Patricia Bay Airport, Cole Bay Indian Reserve No. 3, Union Bay Indian Reserve No. 4 and Section 3, Range 3 E being the Experimental Farm."

If any landowner within the said tract objects to the incorporation of the proposed North Saanich Fire Protection District, please forward such objection to the Comptroller of Water Rights, Water Rights Branch, Department of Lands and Forests, Parliament Buildings, Victoria, B.C., on or before November 30, 1956.

V. RAUDSEPP,
Deputy Comptroller of Water Rights.
November 8, 1956.
Victoria, B.C.

THE CORPORATION OF THE DISTRICT OF SAANICH

ELECTRIC MOTORS AND DIAPHRAGM PUMP

Tenders are invited for the supply of the following items:
(a) One only 5 h.p., 220 volt, single phase, 60 cycle, 1800 R.P.M., vertical, hollow shaft C/W NRR electric motor suitable as spare motor for Dunkirk and Arundel sewer pump stations.
(b) One only 3 h.p., 220 volt, single phase, 60 cycle, 1200 R.P.M., vertical, hollow shaft, C/W NRR electric motor suitable as spare motor for Murray No. 1, Murray No. 2, Ashley and Glenwood sewer pump stations.
(c) One only 3-inch suction and discharge, 5,000 gallons per hour, 25 foot lift, up to 45 foot head portable diaphragm pump and air-cooled gasoline motor, complete with 25 feet of suction hose, and foot valve with removable screen.

Further information for the above may be obtained upon application to the Municipal Engineer, Royal Oak, V.I., B.C.

Tenders in sealed envelopes marked "Tenders for Electric Motors and/or Diaphragm Pump" should be delivered to the office of the Municipal Clerk on or before 5.00 p.m., Tuesday, December 4, 1956.

Tenderers may quote on all or parts of the listed items.

The Corporation does not necessarily engage to place the order for all items with one tenderer, but reserves to itself the right to place orders with separate tenderers.

Neither the lowest nor any tender will necessarily be accepted.

H. D. DAWSON,
Municipal Engineer.

SEVENTEEN By Bernard Lansky

"What's wrong with always thinking about food? It's the next best thing to eating it, isn't it?"

HEART SURGERY ON CHILD TELEVISED IN SEATTLE

SEATTLE (AP)—A 10-year-old blonde girl from Whatcom County was the central figure Monday night in a pioneering television show beamed from Seattle station KOMO-TV.

The girl was operated upon at Doctors' Hospital for a congenital heart defect as TV color cameras telecast the surgery.

The girl's name was not given. Nor was she aware of her part in what was described as the first instance in which surgery has been transmitted in color on television to the general public.

The operation, known as a patent ductus, was not rare. In the operation the surgeon, in this case Dr. Dean K. Crystal of Seattle, closes a vessel between the aorta and the pulmonary artery.

A person with such a defect normally has a life expectancy of only 35 years. Once the defect is corrected, Dr. Crystal said, the patient becomes a completely normal being.

AUCTIONS TOMORROW

10 A.M. - 1 P.M. - 1.30 P.M. and 7.30 P.M.

10 A.M.—40 Metal Sash, Large Selection Older Furniture, Fruits and Vegetables, etc.

1 P.M.—1955 Chevrolet Bel Air Convertible, 1947 Plymouth.

1.30 P.M.—Large Selection Well-Kept Furnishings for every room, Photographic Equipment, Major and Small Appliances, Large Office Safe, etc.

7.30 P.M.—2 Pianos, Almost New Suites, Occasional Pieces for every room, Expensive Cameras and Photo Accessories, Major Appliances, etc.

Free Afternoon and Evening Parking

Maynard & Sons

Auctioneers, Appraisers and Liquidators Since 1902
733 Johnson Street, Victoria — Phone 4-5921
1233 West Georgia, Vancouver

THE BOARD OF SCHOOL TRUSTEES OF SCHOOL DISTRICT NO. 61 (GREATER VICTORIA) SCHOOL LOAN BY-LAW REFERENDUM NO. 3

Question to be submitted to the electors entitled to vote on money by-laws requiring the assent of the electors of School District No. 61 (Greater Victoria) on the 13th and 15th days of December, 1956:

"Are you in favour of the Board of School Trustees of School District No. 61 (Greater Victoria) borrowing money, without further assent of the electors at any time or from time to time within Five (5) years from December 31st, 1956, by the issue and sale of Debentures bearing interest at a rate or rates not exceeding Five (5) per centum per annum and payable over a period or periods not exceeding Twenty (20) years from the date or respective dates thereof, in such principal amounts as the Board may from time to time deem necessary to raise net sums not exceeding in the aggregate Five Million, Six Hundred Thousand Dollars ($5,600,000.00), after payment of discount, commission, brokerage, exchange, and other expenses with respect to such issue or sale, for acquiring and developing school sites and purchasing, adding to, constructing, reconstructing, furnishing, and equipping school buildings for school purposes or use in connection therewith, and other extraordinary expenditures for school purposes?"

The following in brief and general terms sets out substantially proposed projects and the amount allocated for each:

(a) Acquiring and developing school-sites:		
Esquimalt High School	$ 45,000.00	
Mount Douglas High School	15,000.00	
Oak Bay High School	9,000.00	
Gordon Head Junior High School	54,000.00	
Craigflower Elementary School	30,000.00	
Shelbourne Elementary School	30,000.00	
Uplands Elementary School	27,000.00	
Swan Lake—McKenzie Avenue Area	25,000.00	
Developing School Sites	136,800.00	
		$ 371,800.00
(b) Purchasing, adding to, constructing, reconstructing buildings, for school purposes or use in connection therewith:		
Esquimalt High School	$800,000.00	
F. T. Fairey Vocational-Technical School	77,200.00	
Mount Douglas High School	230,000.00	
Mount View High School	95,300.00	
Oak Bay High School	620,000.00	
Gordon Head Junior High School	750,000.00	
Lansdowne Junior High School	210,000.00	
Oak Bay Junior High School	190,000.00	
S. J. Willis Junior High School	200,000.00	
Craigflower Elementary School	148,000.00	
Frank Hobbs Elementary School	90,000.00	
Gordon Head Elementary School	95,000.00	
Hampton Elementary School	148,000.00	
Lake Hill Elementary School	148,000.00	
McKenzie Avenue Elementary School	35,000.00	
Marigold Elementary School	90,000.00	
Shelbourne Elementary School	148,000.00	
Sir James Douglas Elementary School	140,000.00	
Uplands Elementary School	148,000.00	
Administrative Centre	75,000.00	
		4,437,500.00
(c) Furnishing and equipping buildings for school purposes or use in connection therewith:		
Esquimalt High School	$ 51,100.00	
F. T. Fairey Vocational-Technical School	7,600.00	
Mount Douglas High School	21,900.00	
Mount View High School	9,700.00	
Oak Bay High School	36,700.00	
Gordon Head Junior High School	60,600.00	
Lansdowne Junior High School	12,700.00	
Oak Bay Junior High School	11,000.00	
S. J. Willis Junior High School	10,700.00	
Craigflower Elementary School	11,000.00	
Frank Hobbs Elementary School	5,000.00	
Gordon Head Elementary School	7,200.00	
Hampton Elementary School	11,000.00	
Lake Hill Elementary School	11,000	
McKenzie Avenue Elementary School	2,000.00	
Marigold Elementary School	5,000.00	
Shelbourne Elementary School	11,000.00	
Sir James Douglas Elementary School	6,000.00	
Uplands Elementary School	11,000.00	
Administrative Centre	5,000.00	
		307,200.00
(d) Other extraordinary expenditures for school purposes:		
Plans and Supervision	$266,250.00	
Contingencies	217,250.00	
		483,500.00
TOTAL ESTIMATE		$5,600,000.00

Resolution passed the 1st day of November, 1956.

Approved by the Superintendent of Education the 6th day of November, 1956.

Authorized by the Lieutenant-Governor in Council the 23rd day of November, 1956.

NOTICE

Take notice that the above is a true copy of the proposed School Loan By-law Referendum No. 3 upon which the vote of the electors will be taken at the following places on the days and hours of the days specified:

ELECTORS OF THE CORPORATION OF THE CITY OF VICTORIA at the Victoria Public Market Building, Cormorant Street, on **Thursday, December 13th, 1956,** between the hours of nine o'clock in the forenoon and seven o'clock in the afternoon.

ELECTORS OF THE RURAL PORTION OF SCHOOL DISTRICT NO. 61 (GREATER VICTORIA), at the View Royal Community Hall, Island Highway, on **Thursday, December 13th, 1956,** between the hours of nine o'clock in the forenoon and seven o'clock in the afternoon.

ELECTORS OF THE CORPORATION OF THE TOWNSHIP OF ESQUIMALT at the Esquimalt Municipal Hall, Esquimalt Road, for those whose names appear in Section One of the Voters' List, and at 855 Craigflower Road for those whose names appear in Section Two of the Voters' List, on **Saturday, December 15th, 1956,** between the hours of eight o'clock in the forenoon and eight o'clock in the afternoon.

ELECTORS OF THE CORPORATION OF THE DISTRICT OF OAK BAY at the Oak Bay Municipal Hall, Oak Bay Avenue, on **Saturday, December 15th, 1956,** between the hours of eight o'clock in the forenoon and eight o'clock in the afternoon.

ELECTORS OF THAT PORTION OF THE CORPORATION OF THE DISTRICT OF SAANICH LYING WITHIN SCHOOL DISTRICT NO. 61 (GREATER VICTORIA) on **Saturday, December 15th, 1956,** between the hours of eight o'clock in the forenoon and eight o'clock in the afternoon, at:

Cadboro Bay Scout Hall, Penrhyn Street
Cedar Hill School, Cedar Hill X Road
Cloverdale School, Quadra Street
Gordon Head Community Hall, Tyndall Avenue
Lansdowne Junior High School, Lansdowne Road
Marigold Scout Hall, Marigold Road
Mount View High School, Carey Road
McMorran's Pavilion, Cordova Bay Road
Prospect Lake School, West Saanich Road
Royal Oak School, West Saanich Road
St. Martin's-in-the-Field Hall, Obed Avenue
Tillicum School, Albina Street
Tolmie School, Boleskine Road

T. L. CHRISTIE, Secretary-Treasurer,
Board of School Trustees of School
District No. 61 (Greater Victoria).

. . . PEARSON

Continued from Page 1

"We did not automatically support the United States at every move."

The Canadian delegation at the UN felt the U.S. was wrong at the outset in moving a resolution regretting the action of Britain and France. Canada abstained from voting on that resolution.

The Canadian government could not support Britain and France in every particular but did give friendly consideration to Anglo-French moves.

"The charge that we lined up with the Russians is just not true," Mr. Pearson said.

"We think our action was the right action for a Canadian delegation to take—a Canadian and an independent action."

The Arab bloc and others were watching Canada's UN action closely.

"If we had given an indication that we followed Britain and France in all ramifications we would not have been of any help to our friends subsequently."

Canada's purpose had been designed to be as helpful as possible to Britain and France. And that attitude had been "appreciated in London." Canada received many expressions of appreciation for the line she followed.

. . . FATHER

Continued from Page 1

a long way, not in preserving the Commonwealth, but toward

"Until this year, Lorne had never been in a shell and had never shown the slightest interest in rowing although he had played nearly every other sport.

"He had some pals on the UBC crew and one of them, Mike Harris, who captained the eight-man crew which beat Russia at Henley in 1955, asked him to join. Lorne used to help Mike and the boys clean out their shell after workouts."

"Under coach Read's influence, Lorne came to love rowing. Training by rowing 30 miles a day with the crew, Lorne worked down from 205 pounds to 176 pounds. With no previous experience, he beat out 100 other candidates to win his position in the four-man crew."

"The boys worked so hard for that Olympic chance . . . Some of them are sacrificing their year at school because they won't be able to catch up on their studies when they get back. But they did it willingly. I know that Lorne interrupted his year's apprenticeship at a pharmacy and he hopes he will be able to resume it after Christmas when they get home. They are going to Tasmania after they leave Australia."

Mr. Loomer pointed out that his son comes by his prowess on the water honestly.

The Loomer family has its ancestral roots on the Bay of Fundy and Lorne was named for a second cousin who was an Atlantic Ocean sea captain.

City Hall Sale Plans Fall Flat

A cross-Canada advertising campaign to sell valuable downtown city-owned property has had no takers.

Mayor Percy Scurrah said today there have been no offers to buy the city hall, market building, police station, fire station, and a block of land on Pandora.

Advertising was placed in national papers and periodicals last spring in hope a sale could be arrived at which would help finance a new civic headquarters.

The mayor added, "We are no longer advertising."

SPEND CHRISTMAS *in the* OLD COUNTRY!

Delight the folks back home by arranging now to spend Christmas with them. You'll save by sailing during Thrift Season. As low as $157 Tourist, $222 First Class.

SAILINGS
From Saint John, N.B. to Liverpool

Dec. 4 Empress of France
Dec. 18 Empress of Britain

Tourist Sleepers through from Western Canada to ship's side.

Assistance with passports and full information from your local agent, any Canadian Pacific office or
E. HOSPES
Steamship General Passenger Agent, Canadian Pacific Station, Vancouver 2

Canadian Pacific
ENJOY YOUR TRIP-GO BY SHIP

ACROSS THE PROVINCE

Vancouver Airport Rated 'One of Worst'

VANCOUVER—The de Havilland Aircraft Co. of Canada has been trying unsuccessfully for four years to acquire a plant site at Vancouver's international airport, P. C. Garrett, chairman and managing director of de Havilland, said Monday.

"We believe its the fault of the city, but we could be wrong," Mr. Garrett said. "At any rate, the recent controversy over whether the airport should be run by the city or the federal department has been the crux of the delay."

He commented that Vancouver has "one of the worst international airports in the world."

STRIKE AVERTED

VANCOUVER — A threat of a strike of 700 Western Bridge Co. employees ended Monday when members of Marine Workers and Boilermakers, local 1, voted to accept a two-year contract giving them 20 cents an hour retroactive to Nov. 1 and another 10 cents an hour effective in November, 1957.

BID FOR COLISEUM

KAMLOOPS—A request for $1,000,000 for an agricultural coliseum here was made Monday to Fisheries Minister James Sinclair.

The request for the grant came from Frank Devick, president of the B.C. Beef Cattle Growers Association. He asked in a telegram that the grant be made "on the same deal as offered to Vancouver" for the Pacific National Exhibition.

HUNTER'S BODY FOUND

BRALORNE—The body of Otto Rader, about 60, was found Monday by a search party, 20 miles from Bralorne.

Rader, from Mission City, was reported missing Sunday night when he failed to meet 19-year-old Charles Whieldon, a hunting companion, also of Mission. The two men had separated Sunday afternoon and had arranged to meet again before dusk. An autopsy will be held.

MOTORIST JAILED

VERNON — William Hackman, charged with criminal negligence following a traffic mishap Aug. 31 which resulted in the death of Mrs. Doris Swetlishoff, a Grand Forks woman, was found guilty Monday and sentenced to nine months in jail. His driving licence was also revoked for two years.

FIRST SOD TURNED

CRESTON — Several inches of snow on the ground did not prevent Provincial Secretary Wesley Black from turning the first sod of the new Creston-Salmo cutoff Monday. Public Works Minister W. N. Chant and Agriculture Minister Ralph Chetwynd attended the ceremonies.

CMS AIDS PROJECTS

TRAIL—Consolidated Mining and Smelting Co. will contribute $175,000 for municipal improvement projects here, Mayor L. A. Read announced at a special council meeting Monday night.

GUNMAN GETS $150

VANCOUVER—A mumbling gunman escaped with $150 from a city drug store Monday night.

Mrs. Muriel Nightingale, clerk, said the man, unshaven and nervous, hung around the magazine rack 15 minutes until the store was empty—then drew a gun and said "Hurry up— I can shoot you."

SLAYER GETS SIX YEARS

VERNON—Thomas Dennis, convicted in the hammer slaying of Louis Maxime, was sentenced in Assize Court here Monday to six years imprisonment by Mr. Justice John C. Ruttan.

B.C. MAN'S BODY FOUND

NELSON—A body found at the base of a cliff on the outskirts of Salt Lake City has been identified as that of Alex George Marshall, a Nelson bachelor who disappeared some six years ago on a motorcycle trip to the U.S.

Newspaper Staff Spirit All-Important

VPL Official Addresses Gyros

While the mechanical operation of a newspaper is essential, the greatness of the paper is apparent only in the knowledge and esprit de corps of personnel, Victoria Press Ltd. production manager Frank Mack told the Gyro Club here Monday.

The feeling of human values evidenced by reporters, salesmen and other contact men dealing with the public were of the highest importance to a successful newspaper, he said.

Mr. Mack predicted newspapers "within two decades" would have full use of color on all pages.

LONG RANGE

And even today, newspapers buying new machinery are making their purchases with this long-range scheme in view, he said.

The way to the public's reading eye would be led in color by the big metropolitan dailies, but Mr. Mack foresaw even smaller papers eventually utilizing color to the fullest.

He explained the function of the composing room, where stories and advertising are set in type, stereotype operations where pictures are cast in metal and curved plates made for the press run, and the pressroom function itself which in VPL can turn out 36,000 newspapers an hour.

He made a plea to advertisers to submit "good art," as sloppy photos and plates did not reproduce well.

VPL, he said, now has 357 employees, which represented a big wage turnover and expensive mechanical investment.

Coach Lines To Reduce Saanich Runs

Discontinuance of Vancouver Island Coach Lines service to Cordova Bay and Old West Saanich Road is proposed by the company because of poor patronage.

Saanich Council transportation committee, meeting Monday with other councillors and company representatives, decided to oppose the cut in service, set by VICL for Jan. 1, 1957.

If council makes a formal protest, the bus company will turn its proposals over to the Public Utilities Commission for decision.

Laing Entitled To Criticize, Claims Counsel

VANCOUVER (CP)—Sen. J. W. deB Farris, defence counsel of B.C. Liberal leader Arthur Laing in a slander and libel action, said in Supreme Court Monday that "Laing's attack was on the government and that is fair game."

Mr. Laing is being sued by the contracting firm of Wade and Wells Co. Ltd. of Trail for statements he made last August about construction of the Cassiar-Stewart road.

Mr. Laing was entitled to criticize the government's road building policies although an attack on Wade and Wells would do no member of the opposition any good, he said.

TUG RESCUES TWO HUNTERS

VANCOUVER (CP) — Ted Beatty and Norman Kirby, Vancouver hunters, marooned since last Saturday when their small cabin cruiser burned to the waterline, were rescued early today near Anvil Island, about 50 miles northwest of here, by the tug Kirsten A., under Capt. Larry Gisbourne of Vancouver.

TRAFFIC FINES

In city police court today:

Robert Beadnell, 298 Beaumont, $50 for driving while his licence was under suspension. Beadnell's licence was suspended for six months in August when he was convicted of criminally negligent driving.

Harry E. Yarmie, 920 Empress, $35 and licence suspension, careless driving Nov. 10 when he collided with a truck while turning across Douglas into a driveway near Burnside.

Mahinder Singh, 589 John, $40 and licence suspension, careless driving Nov. 10 when he lost control of his car at Bay and Fernwood and hit a parked car after striking the curb.

Robert J. Webb, 809 Selkirk, a total of $75 and licence suspension for careless driving and failing to remain at the scene of a side-swipe collision on Bay Street near Point Ellice Bridge Nov. 10.

Ernest Arthur Clark, 3475 Quadra, $35, weaving in traffic.

Rel Joseph Toutant, 980 Page, $20, speeding.

Arson Ruled Out In Second Fire

Fire in a vacant house at 1322 Ivy Place Monday—the second in a week—was not arson, city fire department officials said today.

The blaze, which caused minor damage to the roof, was started when workmen renovating the house lit a fire in an upstairs fireplace.

Owner G. Vantreight, 4423 Tyndall, asked police for special attention at the house after a fire 10 days ago caused $1,000 damage in the basement.

OIL Trouble In EGYPT

A search for oil in the Sahara Desert, where millions of unexploded mines lie buried, is being conducted by American oil companies with demolition squads and helicopters. This story of hair-breadth escapes and deadly danger, "The World's Most Hazardous Oil Hunt" appears in the NEW Star Weekly this week.

And a sports feature "Young Mr. Dynamite" presents a close-up of Howie Meeker, youthful manager of the Toronto Maple Leafs, out to spark the Leafs to the Stanley Cup.

The NEW! NEW! NEW! Star Weekly

Gift Giving Jewish Festival Starts Wednesday

Chanukah, the happy Jewish festival of lights, begins Wednesday.

One candle will be lit each evening for the next eight days in Jewish homes, and the children will receive small gifts.

The festival commemorates the re-dedication of the Temple in Jerusalem after it was defiled by the Syrians and also the great victory of the Maccabees which eventually led to the religious freedom and national independence of the Jewish people.

On the day of the fifth light, Sunday, Dec. 2, there will be a children's concert and dinner party in the Jewish Temple Emmanuel, 1461 Blanshard Street.

Since the Year 1701...

SINCE THE YEAR 1701 we have been exporting our fine Scotch Whiskies to North America.

100% Scotch Whiskies specially blended into extra fine, light and smooth Scotch.

ORIGINALLY this rare Scotch Whisky was imported exclusively for the Company's executives. You can enjoy this unusually fine Scotch today.

BOTTLED IN SCOTLAND, ITS GOODNESS NEVER VARIES

INCORPORATED 2ND MAY 1670

HUDSON'S BAY
Best Procurable
SCOTCH WHISKY

Its Goodness Never Varies

This advertisement is not published or displayed by the Liquor Control Board or by the Government of British Columbia.

BOYS... have real fun-build
MECCANO *working models!*

With Meccano outfits, you build hundreds of *working* models—bridges, cranes, tanks, cars and machines of all kinds.

You build like a real engineer with tough steel girders and plates, nuts and bolts, shiny brass gears and pulleys. It's so simple with the easy-to-follow instruction books.

Tell Dad that there are Meccano Outfits priced from $1.05 to suit everyone. For example: The No. 3 Outfit costs only $5.25, and you will invent many more models than the 149 shown in the instruction book.

Your Meccano Outfit can always be converted to the next size larger by adding an inexpensive accessory outfit.

Name it—you can build it! A truck, or a 'plane, a bridge or a digger . . . they're all yours with Meccano. You'll have the time of your life.

Ask your dealer to show you his range of outfits.

MECCANO MAGAZINE
Over 50 pages of fascinating reading each month — makes Meccano model building still more enjoyable. 12 cents a copy or $1.40 a year, postage paid, from your dealer or—
MECCANO LTD., 675 King St. W., Toronto

MECCANO
FOR CHRISTMAS

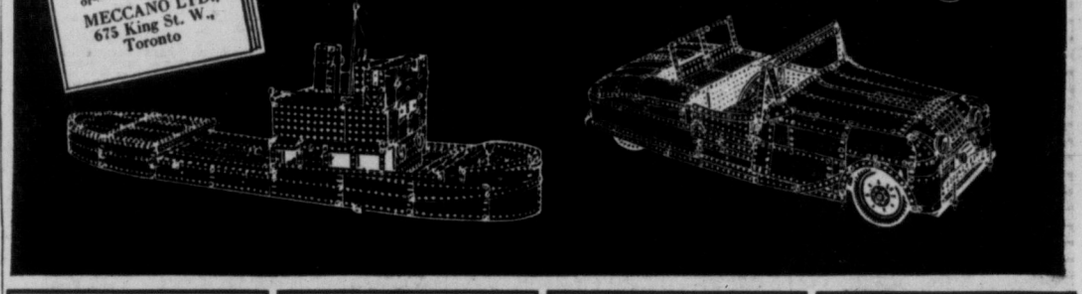

Barber & Holdcroft Limited
1623 Douglas St. 4-6511

Steick's Hillside Hardware
Corner Quadra and Hillside 2-5231

Steick's Esquimalt Hardware
1237 Esquimalt Rd. 3-1722

Fernwood Dry Goods
1300 Gladstone Ave. 4-1733

NERO WOLFE

SMITH FAMILY

SCAMP

NANCY

LONG SAM

DOTTY

PENNY

ALLEY OOP

BOARDING HOUSE

OUT OUR WAY

MARK TRAIL

BUZ SAWYER

AROUND HOME

DR. GUY BENNETT

DICK TRACY

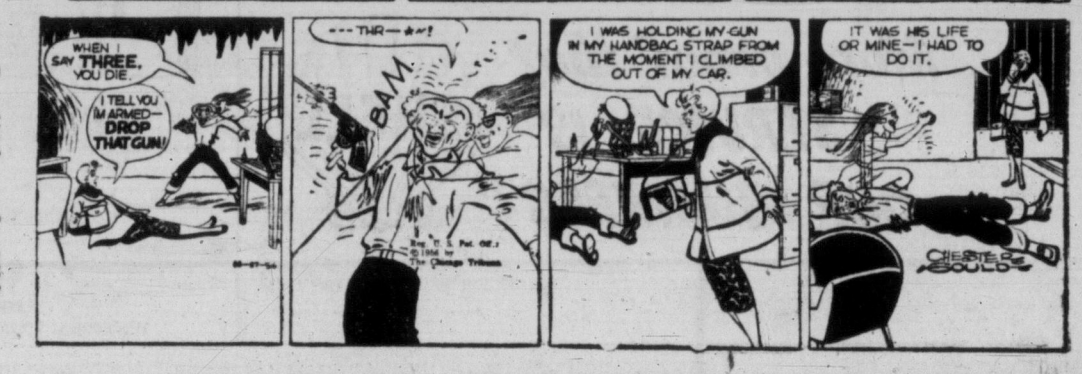

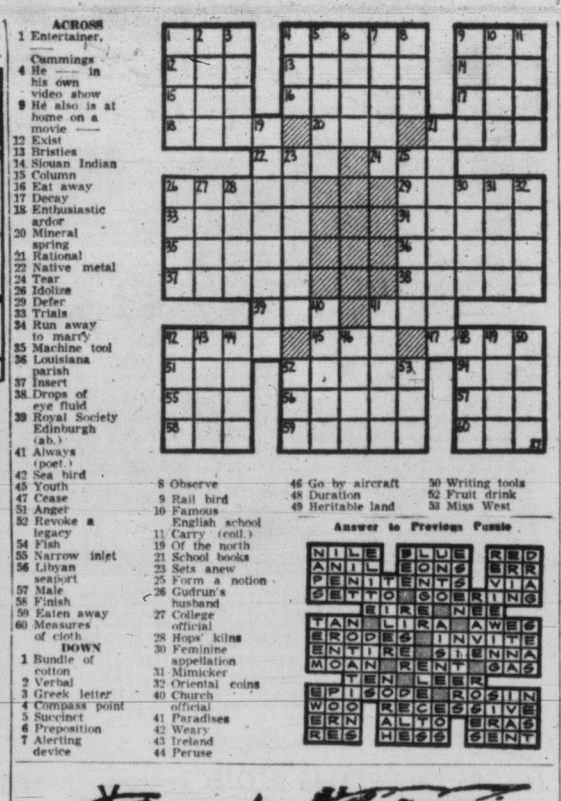

ACROSS
1 Entertainer, Cummings
4 He ---- in his own video show
9 He also is at home on a movie ----
12 Exist
13 Bristles
14 Sioux Indian
15 Column
16 Eat away
17 Decay
18 Enthusiastic ardor
20 Mineral spring
21 Rational
22 Native metal
24 Tear
26 Idoline
29 Defer
33 Trials
34 Run away to marry
35 Machine tool
36 Louisiana parish
37 Insert
38 Drops of eye fluid
39 Royal Society Edinburgh (ab.)
41 Always (poet.)
42 Sea bird
45 Youth
47 Cease
51 Angel
52 Revoke a legacy
54 Fish
55 Narrow inlet
56 Libyan seaport
57 Male
58 Finish
59 Eaten away
60 Measures of cloth

DOWN
1 Bundle of cotton
2 Verbal
3 Greek letter
4 Compass point
5 Succinct
6 Preposition
7 Alerting device
8 Observe
9 Rail bird
10 Famous English school
11 Carry (coll.)
19 Of the north
21 School books
23 Sets anew
25 Form a notion
26 Gudrun's husband
27 College official
28 Hops' kilns
30 Feminine appellation
31 Mimicker
32 Oriental coins
40 Church official
41 Paradises
42 Weary
43 Ireland
44 Peruse
46 Go by aircraft
48 Duration
49 Heritable land
50 Writing tools
52 Fruit drink
53 Miss West

Answer to Previous Puzzle

BOY SCOUT ACTIVITIES

By FREEMAN KING

District Notes: The annual meeting of the Victoria district council will be held Thursday at 6.30 p.m. at the Crystal Garden. A dance will follow the dinner and election of officers.

Any Scouter or Scout wishing to take part in the 9th World Jamboree or the American Jamboree at Valley Forge should make application to district headquarters, 1034 Johnson Street.

★ ★ ★

Centennial Pack: James Taylor, Jimmy Little, Greg Johnson and David Pringle received their swimmer's badge. Terry Pornessie and Evan MacKay have been transferred to Port Alberni and Halifax, respectively. Invested as Wolf Cubs were David Pringle, Gordon Gillette, Jimmy Perry, Gerald Lister and David Byers.

District Cubmaster Phyllis Sheffield will hold a Sixers pow-wow in Scout headquarters, 1034 Johnson Street Saturday, Dec. 8, at 2.30 p.m.

R. C. Stevenson of Montreal, vice-president of the Canadian General Council, said at Calgary that what is expected to be the largest mass airlift ever undertaken between Britain and Canada will ferry more than 1,000 Scouts to Britain next August for the ceremonies marking the founding of the Boy Scout movement.

It is expected that 30,000 Scouts and leaders will attend the huge gathering, which will mark the 50th anniversary of the birth of its founder, Lord Baden-Powell. The Scouts from B.C. and Alberta will be flown from Vancouver and Edmonton via the Polar route, and the remainder of the Canadian group by air from eastern points. The mammoth gathering at Sutton Coldfield, Warwickshire, England, will take place Aug. 1 to 12.

★ ★ ★

First Duncan Group: At the regular monthly meeting Scouter A. Wratten reported that David Fraser and David Gillingham had joined as new chums. Scoutmaster Poland presented J. Anderson and M. Houston with their second class badges. Discussion on ways and means of fund raising were looked into, as money will be needed to send boys to the 9th World Jamboree.

ask Andy

HE GIVES AWAY GRAND PRIZES

Andy sends a complete, 15-volume set of **Compton's Pictured Encyclopedia** to David Fuller, 10, Spenceport, N.Y., for his question:

How Does a Worm Get Born?

This amazing creature sees without eyes, breathes without a nose and travels without legs. So we are not surprised to learn that the earthworm has a most unusual family life. True, little Pinky has two parents and begins life as an egg — which is not unusual. But the amazing fact is that each of his parents is both a mother and a father. For every worm is both a male and a female. Each lays its own eggs and fertilizes the eggs for another worm.

Naturally, this makes for a very complicated family. A worm's mother is also the father of a brood of little brother-sisters. His father is the mother of this brood of brother-sisters. Each member of both broods grows up to be both a mother and a father in its own right. You might expect such two-sided parents to team up and lavish affection on their double families. Not at all. Parent worms are very neglectful of their children.

The eggs are layed in a pouch called the saddle which is near the front end of the parent worm. When they are fertilized, they start the bumpy journey towards the parent's head. They slide off at the tip and the egg sac seals itself together. The bundle of worm eggs is a little darker and about the same size as a grain of wheat. The parent worm leaves this egg case on the ground, wriggles off, and forgets all about it.

In two weeks, the eggs are ready to hatch. A tiny worm squirms out of each egg and the wriggly brood works together to break through the egg case. Even if you were watching the ground, you would hardly notice this new brood of worms coming out to see the world. For it takes eight or nine of the little creatures lengthwise to measure one inch. They are on their own. Neither parent is around to help them get started in the world.

The little creatures wriggle through the crumbly soil in search of food. They gobble up the dirt, hoping it contains bits of decay and moldy leaves. This food is digested. But even worms cannot digest dirt. That is passed out in a curly little heap.

Soon the new babies are eating tunnels into the soil. They make burrows each ending in a cosy round room. Down here a worm rests all safe from the hungry birds, the bright rays of the sun and the busy fishermen. The worms that escape all these dangers for two years grow to be about 10 inches long.

Worms are do-gooders. Their burrows let air and moisture into the soil. This helps the roots of trees and plants, especially our crop plants. The little pinkies also break up a lot of decaying stuff. This releases chemicals which enrich the soil for new plants. They also turn over the soil somewhat like a plow. The dirt they eat below is carried upstairs and piled on the surface. It is good when a farmer has millions of little earthworms working for him on each acre of his land.

SPCA Guest List

(A Times service for those seeking lost pets, and those wishing to acquire pets. Animals up for adoption at the Society for Prevention of Cruelty to Animals shelter, 111 Wilson, can be secured for a nominal donation to the SPCA. Telephone 3-0514, 9 a.m. to 5 p.m. for information.)

READY FOR ADOPTION: Skipper has everything a champion golden cocker has except a pedigree. Very handsome six-month-old male.

Also a male golden cocker, but 18 months old, is Sandy.

A sort of Zazu Pitts of dogdom is Trevy — a big, good natured, rather unusual combination of border collie and airedale. One year old, female.

Boots, a rough-coated terrier, is almost a model for the original shaggy dog. He's one year old, apparently has had an unfortunate experience with young children as he doesn't like them — but he's a good house dog.

Perky little spaniel type, only 10 weeks old. Black and white, female. Judy by name.

More Money Needed For Palsy Treatment

Increase in the number of children receiving active treatment for cerebral palsy must be met by further public support, president J. W. Mainguy said Monday night.

Speaking at a Cerebral Palsy Association general meeting, he reported that 48 children are undergoing treatment at the clinic, compared to 37 last year. Nineteen children are enrolled in the cerebral palsy school.

Seventy-five per cent of the revenues of the clinic are dependent on individual donations, he said. Nearly $1,500 has been raised this year and an additional $1,563.11, proceeds of the Victoria-Saanich Inlet Anglers' Association Coho Derby, will go to the clinic.

A total of 71 volunteers is giving an average of 153 hours each week to the clinic where they assist in the playroom, school room and on the buses.

Vegas Casino Gutted by Fire

LAS VEGAS, Nev. (AP) —Fire Sunday night gutted the Boulder Club, one of Nevada's oldest casinos. Several fire companies played hoses on the flames as croupiers hustled to remove stacks of chips and silver dollars. The money and chips were loaded into a police car and taken to the adjoining Horseshoe Club for safekeeping.

GOOD FINISH

The chrome process for tanning kid leather, now used extensively, was discovered about 1890.

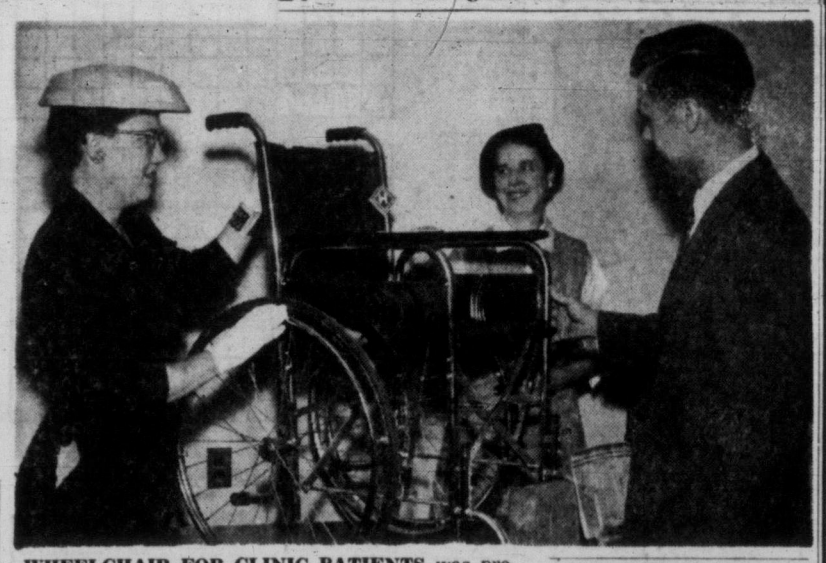

WHEELCHAIR FOR CLINIC PATIENTS was presented Monday to Cerebral Palsy Association president James Mainguy, right. Presentation was made by Mrs. Jack Turner, left, president of the Jaycee-ettes of Victoria, and Mrs. N. McClung, secretary-manager. Regent of the Aldyen Hamber Chapter, IODE, Mrs. J. Dunn, presented a cheque for $100 on behalf of four association memberships. (Times Photo.)

JAYCEE CHRISTMAS PROJECT

Juding December 20-23 In Home Lighting Contest

Christmas home lighting decorations will be judged between Dec. 20 and 23, Jim Nicol, who is in charge of the annual contest sponsored by the Junior Chamber of Commerce, said Monday.

Application forms for the contest will be available on Dec. 1, Mr. Nicol said. The location where the forms can be picked up will be announced later.

The Jaycees will award prizes in six classifications—completely decorated house, best decorated window or door, garden lighting, best depiction of a Christmas message, novice entry and non-contestants.

Mr. Nicol said the Jaycees and Kiwanis will also co-operate in setting up a nativity scene display at the Kiwanis Village this year.

A. E. Ames & Co.
Limited
Investment Securities
Royal Trust Building • 612 View Street, Victoria, B.C.
Telephone: 3-4171
TORONTO MONTREAL WINNIPEG VANCOUVER CALGARY
NEW YORK LONDON, ENG.

"BACK-ACHE was Unbearable So I couldn't work"

Do you find that rheumatic pains are sometimes almost sheer torment? Do you long for relief as did Mme Denise Godin of 1240 Berri St., Montreal, P.Q.? Then read about Mrs. Godin's discovery: "I work at a machine, and not long ago suffered from backache so painful I could hardly walk. I tried several medicines, but nothing seemed to help. Then when the pain was unbearable I heard about Templeton's T-R-C's. I am delighted to say that my back-ache almost completely disappeared from the first capsules, and also the sharp pain between my shoulders. I can work without difficulty and am well satisfied with T-R-C's." You too may get the same satisfactory relief from your rheumatic pain. Take Templeton's T-R-C's—only 79c and $1.50 at drug counters. T-114

FUNERAL SERVICES
COMPLETE
DIGNIFIED
FAIR PRICES
THOMSON FUNERAL HOME
1625 Quadra, at Balmoral
Day and Night Phone
4-2612

End start-and-stall driving

Use your new Shell Credit Card

for Shell Premium Gasoline with a special de-icer plus TCP

Stalling is one of winter's most irritating problems, but now both Shell Premium Gasoline and Shell Gasoline *end start-and-stall driving*. With the exclusive de-icer in Shell Gasolines, ice crystals from the fuel-air mixture just can't clog the carburetor in your car . . . just can't stall the engine!

But Shell's winter protection doesn't stop there. TCP in Shell Gasolines unleashes power trapped by harmful deposits . . . fights sluggish acceleration and poor starting. End start and stall driving, get Shell Premium or Shell Gasoline with a special de-icer and TCP. Your Shell Dealer will 'charge it' on your new Shell Credit Card in seconds.

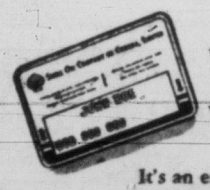

Your new Shell Credit Card is wallet handy—quicker to use

It's an embossed plastic card . . . thin as a calling card, it slips into your wallet without a bulge. Together with your Shell Dealer's new imprinter, it means split-second charge service.

If you don't have a Shell Credit Card it's easy to apply for one through your Shell Dealer today.

More proof that "SERVICE IS OUR BUSINESS"

SHELL

EATON'S

Greetings in fragrance from **SHULTON** CANADA

New! ESCAPADE the Adventure in fragrance!

Bubbling Bath Crystals, 9 tubes, 2.00
Toilet Water, each 2.00
"Petite Adventure" — Guest sizes of Toilet Water, Body Sachet, Bubbling Bath Crystals. Set 1.75

DESERT FLOWER

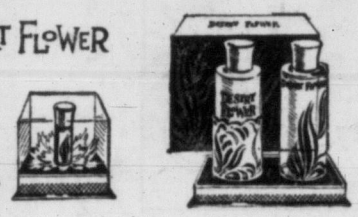

Purse Perfume, each 1.25 and 2.00
Hand and Body Lotion, Toilet Water, 3.50
Separately, Toilet Water, ea. 2.00
Lotion, each 1.75

Old Spice

Toilet Water, each 1.75
Bath Salts, each 2.00
"Favourites" — Dusting Powder, Toilet Water, set 3.50
Dusting Powder separately, each 1.75

Friendship's Garden

Bubbling Bath Crystals, 8 tubes, 1.25
"Charmer"—Guest sizes of Toilet Water, Body Sachet, Bubbling Bath Crystals, Talcum, each 1.50
2-oz. Toilet Water, each 1.25, 4-oz. size, each 1.75

Old Spice FOR MEN

Shaving Mug, each 1.50
Refill, each 85¢
Pressurized Smooth Shave, each 1.25
In handsome new red package: Electric Shave Lotion, After Shave Lotion, skin-tone Talcum, each 3.85
Separately, Electric Shave Lotion, each 1.25
After Shave Lotion, ea. 1.35
Talcum, each 1.25

EATON'S—Toiletries, Main Floor, Phone 2-7141

T. EATON Co CANADA
STORE HOURS:
Wednesday: 9 a.m. to 1 p.m. — Phone 2-7141

EATON'S Half-Day Specials

Shop Early to Be Sure of Sharing These Important Savings
Limited Quantities — Clearance Lines

Please, No Telephone or Mail Orders

Ready Tailored
Slip Covers

Give your home a gay, festive decor for the Christmas Season, take advantage of these special low prices for smartly tailored slip covers.
Smooth fitting — Budget priced!

Imagine these low budget-prices on **Ready-Made** slip covers . . . in slip-cover fabrics that come in a host of decorator colours and patterns, that will lend new life and beauty to your living room! See how well they are finished . . . with piped seams, patterns carefully matched and smart pleated flounces. Plains, florals and novelties in durable cotton twill fabric.

SLIP COVERS FOR:

Chairs, **Half-Day Special**, each **11.75**
Studio Couches, **Half-Day Special**, each **13.75**
Chesterfield, **Half-Day Special**, each **22.75**
Davenos, **Half-Day Special**, each **14.75**

EATON'S—Draperies, Second Floor, House Furnishings Building

Boys' Football Boots
Clearance of boys' sturdy football boots, Imported from England and made of long-wearing leather in stud or bar style. Sizes 3 and 4 only.
Half-Day Special, pair **3.99**
EATON'S—Sporting Goods, Main Floor, House Furnishings Building

Flannelette Sheets
80"x90" size, warm flannelette sheets with neat whipped edges. White with blue, pink, green and yellow striped borders.
Half-Day Special, pair **5.88**
EATON'S—Household Linens, Third Floor

Table and Chair Set
An excellent gift for the younger children. Sturdy wooden table and two chairs. Natural varnish finish.
Half-Day Special, set **7.49**

Trikes
Every child will love to receive one of these well-built trikes for Christmas. Constructed with replaceable spokes, bicycle type pedals, adjustable seat and handle bars, 24-inch front wheel.
Half-Day Special, each **19.88**
EATON'S—Toyland, Second Floor, House Furnishings Building

Roaster
Rectangular roaster with blue speckled enamel finish, excellent for roasting, preserving or storing. Will hold 16-lb. fowl.
Half-Day Special, each **2.99**

Revere Ware Tea Kettle
Whistling tea kettle with trigger and cap action . . . Made with stainless steel sides and copper bottom.
Half-Day Special, each **5.25**

Insulated Teapot
Globe type, made of glazed porcelain pottery with polished aluminum insulating cover. **Half-Day Special**, each **3.49**

EATON'S—Housewares, Lower Main Floor

TV Clearance
Take advantage of these special low, low prices to purchase the Television you and your family want!
1 Only, Philips—21-inch mantel model, **walnut finish. Half-Day Special, 229.95**
1 Only, Philips—21-inch mantel model, mahogany finish. **Half-Day Special, 199.95**
1 Only, Admiral Console—20-tube chassis top tuning, walnut finish. **Half-Day Special, 249.95**
1 Only, General Electric—21-inch console on swivel base, walnut finish. **Half-Day Special, 209.95**
2 Only, Viking—17-inch mantel models in metal case. **Half-Day Special**, each **99.50**
EATON'S—Television, Main Floor, House Furnishings Building.

Electricals
Timely savings in used or slightly damaged Electric Heaters, mostly one of a kind, so shop early for your choice.
Used Model Electric Heater, water filled, **Half-Day Special 11.95**
Regularly 36.95 Glass Heat Panel, 1,000 watts, slightly scratched. **Half-Day Special 24.95**
Regularly 23.95 Fan Heater. Slightly used, with off-on switch, thermostat. **Half-Day Special 17.95**
Used Model Electromaid Heater, 1000 watts, finished in light brown, gunmetal trim. **Half-Day Special, 16.95**
Used Model Heatwave, water-filled type in light brown, gunmetal finish. **Half-Day Special, 12.95**
Regularly 49.50 and 62.50 Dimplex Heater. Floor sample, slightly marked, oil filled, thermostat control. **Half-Day Special, 39.50 and 49.50**
All heaters in guaranteed working order.
Regularly 6.50 and 7.50 Cone Reflector, on adjustable stand, grey finish. **Half-Day Special**, each **4.95 and 5.95**
EATON'S—Small Appliances, Main Floor, House Furnishings Building

Half-Day Specials on
Appliances Specially Low Priced
Shop Early Wednesday Morning for Special Clearance Savings on These Appliances!

Dishwashers
General Electric Dishwasher, **249.95**
Frigidaire Undercounter Dishwasher **299.95**
Frigidaire Tabletop dishwasher, **359.95**
Westinghouse Dishwasher, **199.95**

Automatic Dryers
Bendix Superfast **249.00**
Kelvinator, **179.00**
ABC Dryer, **179.00**
Norge, **229.00**

Automatic Washers
Frigidaire Imperial Washer, **369.95**
Bendix Gyromatic, **299.95**
Bendix Dialamatic, **179.95**
Bendix Powersurge, **289.95**
Inglis Automatic, **249.00**
Norge Automatic **359.00**
Norge Automatic, **299.00**
EATON'S—Major Appliances, Main Floor, House Furnishings Building

Specials in the Bargain Basement
Shop Wednesday morning for Special Values in clothing, shoes and useful household items.

Jodhpurs
Fine wale corduroy with elastic waist back, self straps, zipper closing at ankle. Size 6 only. **Half-Day Special**, pair **1.59**

Women's Dresses
Clearance of dresses in printed and plain cottons, silk and wool fabrics. Various styles in broken sizes of 12 to 20½. **Half-Day Special**, each **1.98 to 3.44**

Cotton Prints
36 inches wide in everglaze cotton print. Coloured grounds with floral and figured designs. **Half-Day Special**, yard **69¢**

Girls' Cardigans
All-nylon cardigans with rib knit neck edge, cuffs and waistband. Reinforced button holes. White, in size 14 only. **Special**, each **1.66**

Men's Canvas Oxfords
Priced for quick clearance, sturdy canvas uppers with heavy rubber soles. Sizes 6, 7, 11 and 12 only. **Half-Day Special**, pair **69¢**

Remnants
Remnants of print, plastic, drapery fabrics in various useful lengths. **Half-Day Special**, each **19¢ to 2.49**

Women's Sweaters
All-wool cardigans with full-fashioned sleeves, self-coloured buttons and ribbed neck and waistband. Sizes 38 and 40, in yellow and pink only. **Half-Day Special**, each **4.99**

Men and Women's Slippers
Brown check fabric with tab front, and black rubber soles. Broken sizes. **Half-Day Special**, pair **79¢**

Curtain Panels
Rayon marquisette curtain panels, size 61x54 inches, white only. Suitable for most windows. **Half-Day Special**, each **99¢**

EATON'S—Bargain Basement

STORE HOURS:
Wednesday: 9 a.m. to 1 p.m.
T. EATON Co CANADA
Please, No Telephone Or Mail Orders on Half-Day Specials

Weather: Fog Tonight, Clearing Wednesday
Details on Page 5

Victoria Daily Times

The Home Paper
TELEPHONE 2-3131
Circulation (to 8 p.m.)____2-3131
Classified (to 8 p.m.)____2-3131
NIGHT
Night Editor (to 11 p.m.)__2-3135

VOL. 123, No. 278 · VICTORIA, B.C., TUESDAY, NOVEMBER 27, 1956—24 PAGES · PRICE: 10 CENTS SATURDAY, 14 CENTS

Was Canada's Suez Policy Right or Wrong?
See Page 4

Commonwealth Nearly Split Over Suez, Pearson Reveals

IT WAS POTS OF FUN

Mischievous glint in eye of 2½-year-old April Dawnhaur, 12 Regina Street, shows triumph over stodgy grown-ups who thought they'd move lock on bathroom door out of her reach. Today she used handy contrivance to stand on, locked herself in, and gleefully waited while Saanich police rushed to rescue.

Sharp Clash In Commons Over Policy

(From CP and BUP Dispatches)

OTTAWA — In the sharpest Commons split over foreign affairs in years, the Progressive Conservative Opposition has condemned the government's course in the Suez crisis.

Hon. Earl Rowe, acting Opposition leader, Monday, said the government had repudiated Britain, "Canada's oldest friend," for taking armed action in Egypt for its own security and to save the Middle East from Soviet domination.

Prime Minister St. Laurent, in a heated debate opening the special parliamentary session to discuss Canada's UN force, replied that Canada had not condemned the British and French intervention.

He said Canada had expressed regret at the Anglo-French action because they had taken the law into their own hands at a time when the Egyptian matter was before the UN Security Council and because Russia had used the action as a shield to obscure "the horrible international crimes" it was committing in Hungary.

The Conservatives denounced the government for "meekly" following U.S. policy, and putting Canada in the "humiliating position" of accepting dictation from Egyptian President Gamal Abdel Nasser.

PM in Fighting Rebuttal

Prime Minister St. Laurent, in a fighting speech which roused his supporters to paper-tossing demonstrations and desk-pounding applause, pledged the government's all-out support for Maj.-Gen. E. L. M. Burns, the UNEF commander, because he is a Canadian, and rejected all of the Opposition arguments.

The Conservative criticism reached its bitterest when Howard Green (PC, Vancouver Quadra) said that Canadian soldiers, because of the government's mishandling of the question, may be sent to fight against British and French soldiers. His statement drew howls of protest from Liberal, CCF and Social Credit members, and angry retorts from the prime minister.

The CCF and Social Credit groups, while voicing some criticism on minor points, swung behind the government. CCF leader M. J. Coldwell said the Conservatives, too, should support the government in the crisis.

However, Coldwell said he sincerely regretted the British action. It had forfeited the moral leadership which Britain had built up in the world. The United Kingdom had been provoked, but it should have taken the matter to the UN first.

Social Credit leader Low, in some support of the Conservative position, said Canada should have given moral backing to France and Britain. Instead, Canada had rebuked them, put herself on Russia's side in the UN and followed a "foolish United States policy."

. . . at Burns' Request

After the government organized a rifles battalion group at Halifax and readied the aircraft carrier Magnificent as a troopship to carry it to the Middle East and serve as its floating base there, Mr. St. Laurent said Gen. Burns asked that it be held back temporarily and that an RCAF-augmented transport squadron and headquarters army personnel be sent immediately.

"Had the commanding officer (Burns) not been a Canadian, we would have said as others have said, 'Here is our contribution. Make the best use you can of it.

"But it so happens that the man who is going to have responsibility is, of course, a United Nations officer, but is nevertheless a Canadian, a great Canadian who is regarded as such by the majority of people, and we felt that it was our moral duty, in addition to our general duty to the United Nations, not to let that great Canadian down," Mr. St. Laurent said.

So the government decided to send the air transport and headquarters personnel as Burns requested, and hold the battalion back.

The Prime Minister flatly rejected Opposition taunts that it was Nasser who dictated a decision against sending the Queen's Own Rifles to Egypt. Canada had no dealings with Nasser, took no dictation from him, and would not take any, Mr. St. Laurent said.

It had been suggested, he added, that Nasser regarded the QOR as being a battalion of the Queen of England.

"What is wrong with it, ex-

Continued on Page 2

UBC VICTORS AT OLYMPICS

DON ARNOLD
. . . stroke

WALTER D'HONT
. . . No. 2

LORNE LOOMER
. . . No. 3

ARCHIE McKINNON
. . . bow

House Told Of Warnings By Canada

OTTAWA (CP)—External Affairs Minister Pearson said today that at one point after British-French armed intervention in Egypt, the Commonwealth was "on the verge of dissolution."

In a Commons speech outlining Canada's actions in the Middle East crisis, he said that as a result of the Anglo-French action the Commonwealth "was badly and dangerously split."

Then he added that he could assure members that, at one point after the fighting in Egypt began, the Commonwealth "was on the verge of dissolution."

He said if Britain and France had not stopped fighting in Egypt when they did, the Commonwealth might not have been able to stand the strain and the Asian members might not have been able to stay in it.

There was evidence from the capitals of India, Pakistan and Ceylon, he said, to support this.

There were suggestions that the United Kingdom and France were pressed into the cease-fire by UN action and that, had the UN kept out of it, those two countries would have been able to complete the military action—taking over the whole canal.

Decision Was Wise One

"They were very wise indeed in stopping the military operation when they did." In addition to the strain on the Commonwealth had they continued fighting after Egypt and Israel agreed to quit, there would have been "a standing invitation" for Egypt to invite in Soviet "volunteers."

He said Canada was anxious to see that the Commonwealth was preserved despite the strains put on it by the Middle East developments.

The Canadian delegation had gone to the UN meetings in New York anxious to prevent any form of condemnation of the Anglo-French action and to restore the break in consultations among the Western nations.

The Canadian government was especially distressed by the split between London and Paris on one side and the Commonwealth capitals and Washington on the other.

There were persons at the UN—he apparently referred to the Communists—"who are gleefully exploiting" that division.

Mr. Pearson said Canada informed Britain many times last summer that no action should be taken in connection with the Suez that could not be justified under the United Nations charter.

Canada also emphasized in diplomatic talks and notes that at all costs there should be no attempt at resolving Suez difficulties in such a way that it would split policy between the United States and Britain and France.

If any country did take action counter to the charter, Britain was told, then that country would be hauled before the UN and charged.

"And that is what has happened," said Mr. Pearson.

Blame Not All Britain's

He said the Commons opposition would have the government support every move of Britain and France, even when those countries had intervened in Egypt and had backed up that intervention with a 12-hour ultimatum. The opposition would have Canada support the two countries at the UN even when there was a resolution by them not supported by any other UN member country.

The breakdown in consultations among the Western nations was not the fault exclusively of Britain. No other Western nation could be free of blame, and especially the U.S., which was the powerful leader.

However, this was not a time for "superior virtue" or "smug complacency." The thing to do now was to get out of this crisis without a war and without damaging the UN.

Once this was achieved, there would be time enough to draw the necessary conclusions from the situation so that such events might be prevented in future.

It was important to keep matters in proper perspective. Egypt had been unfriendly to the West and this culminated in the seizure of the canal.

It had been obvious last summer there was no meeting of minds between London and Paris on one side and Washington on the other. Perhaps Washington might have better appreciated the vital issue of the Suez if it had been related to the Panama Canal.

No Advance Word Received

But Canada had received no knowledge before the fighting broke out in Egypt that there was any acute deterioration of the situation. In fact, there appeared at one moment some hope that a satisfactory international solution might be reached.

Before the fighting began, Canada also had received no indication of any Russian plot developing to seize Egypt and take over the Middle East.

It was against that background and the outbreak of fighting that Canada expressed her regret of the British-French necessity of having taken action in Egypt.

There was no prior consultation by Britain with her Commonwealth partners or with Washington. There was no advance information for Canada. The British-French action came as a complete surprise.

Mr. Pearson said if the Liberal government "had followed the policies of the official opposition (the Progressive Conservatives) we would have gone a long way, not in preserving

Continued on Page 22

UN Puzzle: Who'll Pay Bill at Suez?

UNITED NATIONS, N.Y. (CP)—A big row is shaping up in the United Nations General Assembly over who will foot the bill for clearing the Suez Canal.

Russia is spearheading a drive to have the assembly declare that Britain, France and Israel should pay the salvage costs, and seemed to be winning support from Asian and Latin American delegations.

Others thought the cost should be covered by the owners and users of the 103-mile waterway.

The General Assembly Monday approved, over Soviet bloc objections, a $10,000,000 grant to pay initial costs of the emergency police force in Egypt. Russia had insisted that Britain, France and Israel should pay these costs also.

The 79-nation assembly, voting 52 to 9 with 13 abstentions, authorized Secretary-General Dag Hammarskjold to draw up to $10,000,000 from the UN working capital fund for the expenses of the force. Canada voted with the majority.

'Fighting Students' Fund Nears $400

The Times fund for "Hungary's Fighting Students" today rose to $369 with the receipt of $147 from 17 generous Victorians.

Object of this fund is to help 40 students who risked their lives in their rebellion against Russians in their homeland.

The students are safe in Austria, but each one requires $50 per month for existence. The Times, therefore, hopes to raise a minimum of $12,000 to keep them at least until the end of May.

The money will be handled by the Unitarian Service Committee of Canada, and will enable the students to complete their studies at Austrian universities.

Most of them sacrificed everything in their rebellion, and the lucky ones arrived in Austria with nothing but the clothes on their backs. The unlucky ones were killed or taken prisoner by the Russians.

Donations may be made in person at the Broad Street or Douglas Street offices of The Times. Donations by mail should be addressed "Hungary's Fighting Students," c/o The Victoria Daily Times, 2631 Douglas Street.

Donations to date follow:

"Nedsmar"	$ 25.00
G. H. Slade	3.00
Keith Wilson	5.00
Anonymous	1.00
Miss C. Graham	2.00
Anonymous	1.00
Mrs. B. Lewis	5.00
E. A. Gallop	5.00
Anonymous	5.00
Mrs. J. Chernik	5.00
Mrs. M. P. Matthews	5.00
Anonymous	5.00
Mrs. D. Maggar	10.00
Anonymous	10.00
M. Addems	25.00
Anonymous	10.00
Anonymous	25.00
Previously subscribed	222.00
Total	$369.00

WIRE BRIEFS

PM Writes Bulganin

OTTAWA (CP) — Prime Minister St. Laurent disclosed in the Commons Monday an exchange of correspondence with Russia's Premier Bulganin on the situation in Hungary which he said has profoundly shocked Canada. (See text, Page 3.)

Burns Moves HQ

CAIRO (AP)—Maj.-Gen. E. L. M. Burns, Canadian commander of the UN police force, made plans today to shift his headquarters close to the cease-fire line and to move his troops from their overcrowded camp in the Suez Canal zone.

Tory Chairman Named

OTTAWA (CP)—R. A. Dick Bell, 43-year-old Ottawa lawyer, today was elected chairman of the Progressive Conservative Association's convention executives committee.

Terry To Run Tonight

MELBOURNE — Terry Tobacco of Cumberland, V.I., will compete in the qualifying heat of the 400 metres in the Olympic Games here Thursday (9 tonight Victoria time).

Government Asks For $1 Million To Aid Hungary

OTTAWA—The government Monday asked Parliament for $1,000,000 for the Hungarian Relief Fund, five times the amount previously set aside for "the victims of the recent tragic events in Budapest."

Acting opposition leader Earl Rowe said $1,000,000 for Hungarian relief was inadequate, but CCF leader Coldwell backed the government and said that if Parliament found this sum inadequate, it would appropriate more.

Soviet ambassador Dmitri Chuvahin left the Commons diplomatic gallery in a hurry during the debate when a minute's silence was observed for Hungarian freedom fighters slaughtered by the Russians.

There Was Bedlam on the Lake At UBC's Cinderella Victory

BY LLOYD SWINDELLS
By cable to The Times

MELBOURNE — Oarsmen from the University of British Columbia Tuesday gave Canada its first taste of gold and glory at the 1956 Olympic Games.

Coach Frank Read's amazing Cinderella crew gave Canada its first gold medal of the XVI Olympiad with a victory in the four-oared, without coxswain, event. The eights added to the glory and picked up a silver medal with a second-place finish to the powerful United States crew from Yale University in the eight-oared final.

The fours turned the shores of windy Lake Wendouree into a scene of rejoicing Canadians as they powered their way to a five-length triumph over the United States. France was third and Italy fourth.

Considered a team of spares for the eights until they bettered the Olympic record in the Canadian trials, Arch McKinnon, Lorne Loomer, Walter d'Hont and stroke Don Arnold wrote a great finish to their story of courage and determination with their victory.

Thus they repaid the citizens of British Columbia who raised funds and practically forced the Canadian Olympic Association to send them to Australia.

One of the most amazing sidelights of the win was that four first-year rowers had been welded by Read's coaching magic and spartan training methods into a unit that easily defeated the best the world had to offer.

Moving to the front halfway along the 2,000-metre course, the Canadians maintained their killing pace and their great conditioning told the tale as they pulled steadily away to the finish.

Canada's greatest day in rowing came when the eights staged a ding-dong three-way battle with the United States and Australia before losing out by less than a length to the powerful Yale crew.

UBC and Australia set the early pace but Yale moved into a small lead at 1,000 metres. The Americans raised their stroke to 38 to the minute as they edged further ahead with 500 metres left.

The gallant UBC crew stepped up its stroke to 40 to beat out the favored Aussies but couldn't catch the Yale crew which gave the U.S. its eighth straight Olympic eight-oared gold medal. (See page 8.)

Hope Parliament'll move right along t' Canadian problems soon's it settles Britain's.

* * *

Bet thet Canadian four c'd hev gone even faster but they had t' wait fer their shell.

* * *

Them new likker prices illustrate th' high cost o' high livin'.

Will Boycott UN

UNITED NATIONS, N.Y. (CP)—South Africa today announced it would maintain a partial boycott of the UN until the world organization stopped alleged interference in the country's internal affairs.

SON IN CREW

City Father Pays Tribute To UBC Coach

By DENNY BOYD
Times Sports Editor

A Victoria High School mathematics teacher delivered his theorems with a proud paternal smile today.

Claire Loomer's son, Lorne, stroked third oar Monday night when the University of British Columbia four-oared rowing crew streaked to world glory and an Olympic Games gold medal in Australia.

Lorne, a husky six-footer, was born in Penticton but took most of his schooling in Nelson before enrolling at UBC in pharmacy. His father has been teaching at Victoria High School for one year.

Mr. Loomer said today: "I guess my son is a pretty good example of what coach Frank Read can accomplish with willing boys.

Continued on Page 22

UBC Students Celebrate

More than 300 University of British Columbia students staged a midnight march through the university grounds at Vancouver to celebrate UBC's winning of two rowing medals in the Olympic Games at Melbourne.

Lieutenant-Governor Frank Ross, who guaranteed any amount not raised by public subscription to send the winning four-oared crew to Australia, expressed the jubilation of British Columbians when he cabled the rowers, terming their victory "a great inspiration" that had brought renown to all Canada.

Premier W. A. C. Bennett also cabled congratulations.

Index to Inside Pages

Ask the Times	13	Etiquette	14	Sports	8 and 9
Boyd	8	Finance	6	Stott	5
Bridge	16	Island Digest	12	TV With Lee	17
Classified	16	Penny Saver	14	Tobin	4
Comics	23	Radio	18	Women	14 and 15
Dr. Alvarez	5	Roberts	13	Your Horoscope	19
Entertainment	10				

. . . CLASH

Continued from Page 1

cept it is the Queen of Canada's Own Rifles," Mr. St. Laurent shot back.

"Not Col. Nasser, nor anything that is said here unless it amounts to a vote of no confidence in this government, nor anything published in the papers which are trying to belittle the actions of Canada in this instance, is going to suggest to us that we have no right to have that glorious battalion continue to be called the Queen's Own Rifles.

"No one is going to make me admit that it is not the Queen of Canada's Own Rifles that bear that glorious title."

Liberal members thumped their desks until their fists were sore, and tossed newspapers and rule books into the air.

Green's principal criticism was for Mr. St. Laurent's remarks about the world's big powers. He inferred from them that the Prime Minister meant mainly Britain and France.

The Prime Minister had said he was "scandalized more than once" by the attitude of the big powers in using the veto in the U.N. security council "as an instrument with which to regiment smaller nations." If Russia had not insisted on the veto, Britain and the United States would have, he said.

"The members of the smaller nations are human beings just as are their people, because the era when the supermen of Europe could govern the whole world has and is coming to a pretty close end," Mr. St. Laurent declared.

He said Britain and France had "taken the law into their own hands" when the Israeli-Egyptian fighting was before the security council.

He scored acting Conservative leader W. Earl Rowe for using "high-flown phrases" in support of Britain and France, apparently forgetting, as the Prime Minister put it, "that the nations of the world signed the charter of the United Nations and thereby undertook to resort to peaceful means to settle possible disputes and not to the use of force."

It was a blistering anti-Conservative speech in support of his government, seldom equalled in recent years by the 74-year-old Prime Minister. He spoke forcefully, without anger, mostly without notes, and Liberal MPs swarmed about him later to congratulate him.

A Liberal MP said that the Prime Minister had decided to carry the defence of his government into an attack, and was ready to fight any opposition with no quarter.

But Green saw it as a bitter speech.

"The feature of (Mr. St. Laurent's) speech was the anger, almost the hatred he showed in his remarks," Green said. "He made a violent attack on the big nations. He talked about the use of the veto.

"The veto was written into the UN charter because the big nations have to carry a great deal of responsibility. But the Prime Minister pushed that aside and talked about the life of a person in a small nation being as valuable as in a big nation. It was just dragging a red herring across the trail."

Green said the Prime Minister lumped Britain and France with Russia in his condemnation of taking the law into their own hands.

"How silly can you be?" Mr. St. Laurent interjected.

"I am amazed at the Prime Minister of Canada making slurring remarks of that kind this afternoon," Green said. "The Uncle Louis kissing babies went out the window this afternoon; so smug, so full of self-righteousness, so hypocritical.

"Where was Canada earlier this year when this question was blowing up?" Green demanded. "This government was washing its hands of the whole problem.

"Now young Canadians are going to have to go to the Middle East, perhaps to fight in the Middle East, perhaps to stand up against young men from Great Britain and France. There is the situation we may be facing in the near future."

The Progressive Conservative non-confidence motion as outlined by acting party leader Rowe specifically criticized the government on these points:

1. For having taken "a course of gratuitous condemnation of the action of the United Kingdom signed to prevent a major war in the Suez area.

2. For following "the unrealistic policies" of the U.S. and thereby encouraging "a truculent and defiant attitude on the part of the Egyptian dictator."

3. For placing Canada "in the humiliating position of accepting dictation from President Nasser."

4. For failing "to take swift and adequate action to extend refuge to the patriots of Hungary and other lands under the cruel Russian yoke."

In discussing what he called the repudiation of Britain, Mr. Rowe said: "If such actions in the future were to be repudiated each time by the U.S. and Canada, we would soon have no action at all, except action by our enemy dictators."

Mr. Rowe said there is no disagreement about the desirability of the UN force to patrol the canal and keep the peace in Egypt.

But he assailed the Canadian government for abstaining from voting at the UN General Assembly last weekend on a U.S. resolution calling for withdrawal of British, French and Israeli troops from Egypt.

It was an "embarrassing" silence.

Britain, France and Israel should not have to withdraw their troops until an effective police force was there to replace them. The UN force should remain until there was a settlement of the Israeli-Egyptian dispute and until the international status of the canal is established.

Mr. Rowe said it is clear that the United Nations is letting Nasser exercise a veto over the make-up of the police force. Nasser and "his Russian friends" were trying to emasculate the force. An ineffective force might only be an invitation to disaster.

The UN force "now looks more like a Nasser farce, made of elements he wants, to be sent where he wants them to go."

Mr. St. Laurent also rejected an opposition demand that he make public a note he sent Prime Minister Eden in connection with Britain's part in the Middle East crisis.

However, he told the Commons there is not the "slightest shred" of fact in reports which circulated in London that he had sent a "blistering" note to Sir Anthony.

Replying to John Diefenbaker (PC, Prince Albert) who asked for publication of the text, Mr. St. Laurent said he had asked Sir Anthony whether he could do so and Sir Anthony had turned thumbs down.

The view of Sir Anthony, said Mr. St. Laurent, was that such publication might set a precedent, hampering a full and frank exchange of views among commonwealth heads.

ONE HOUR VALET
SUITS $1.25
Dry Cleaned In 1 Hour
SHIRTS 5-Hr. Service
1720 DOUGLAS

HAVE FUN WHEN YOU RETIRE with the regular income provided by Life Insurance carefully planned NOW.

Talk it over with the Man from Manufacturers

50-56

THE MANUFACTURERS LIFE INSURANCE COMPANY

When Zenith Quality can be yours

WHY BE STUBBORN ABOUT YOUR NEED FOR A MODERN HEARING AID!

People criticize you when they are forced to shout and be conspicuous simply because you refuse to correct an obvious hearing loss. Especially when it's so easy to avail yourself of the quality performance that has made Zenith the largest-selling hearing aid in the world! Seven superb new Zenith models include *10-in-1* eyeglass type and a tiny aid worn entirely at the ear! Prices, $50 to $150 with 10-Day Money-Back Guarantee, 1-Year Warranty, 5-Year Service Plan. Easy Time Payments. See your nearby Zenith Hearing Aid Dealer listed in classified phone directory, or mail coupon today!

If we paid a sales commission of $160 to $180, as some others do, the retail prices of Zenith instruments would have to be drastically increased—our $50 model alone would have to sell for more than $200!

FREE... Save $2.00! One-year subscription to "Better Hearing," the new magazine on hearing problems.

Zenith Radio Corporation of Canada, Ltd. Hearing Aid Division, Dept. A7LE 1165 Tecumseh Road E., Windsor, Ont.
Please mail free Zenith literature, dealer list, and "Better Hearing" subscription.
Name
Address
City Province

Sold By EMES ELECTRIC
1122 Blanshard St. 2-0421

Sold By PRESCRIPTION OPTICAL CO.
233 Yarrow Bldg.
754 Medical Arts Bldg.

New '57 DODGE brings you dramatic new beauty, remarkable new riding comfort, exciting new go, new, safer stop-power, and it's still priced low!

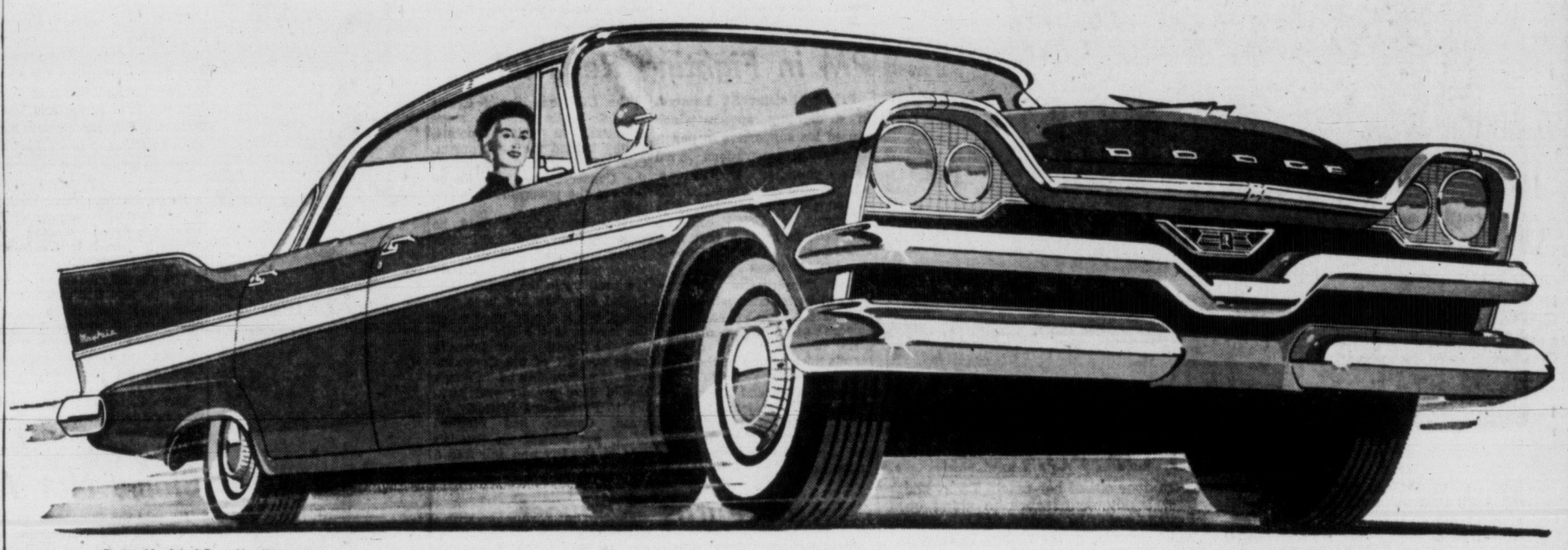

Dodge Mayfair 4-Door Hardtop

New BEAUTY with FLIGHT-SWEEP STYLING

Come see the low, sweeping lines of this exciting new Dodge, close-up. See how its distinctive "twin lights" accent the massive bumper-grille . . . how the soaring tail fins dramatize its forward-thrusting look. And note that its long, low, Flight-Sweep design gives you full road clearance. Dodge is a beauty inside, too, with better-than-ever visibility, more spacious comfort, handsome upholsteries and appointments, as well.

New COMFORT with TORSION-AIRE RIDE

Come try a new kind of ride—Torsion-Aire. A revolutionary new torsion-bar suspension system teams up with new super-soft tires, famous Oriflow shock absorbers, new "Levelizer" rear springs and new low-friction steering to produce incredible handling ease and riding comfort. Torsion-Aire seems to carpet the road; takes you 'round curves with almost no "lean"; lets you stop without annoying "dip".

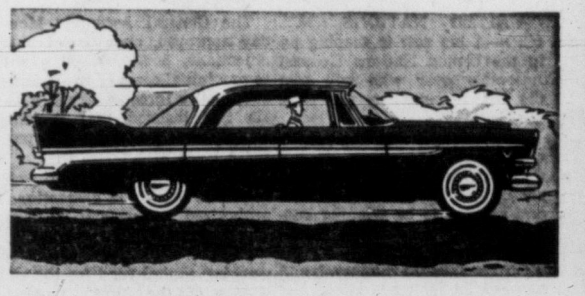

New POWER with HIGH-TORQUE V-8 GO

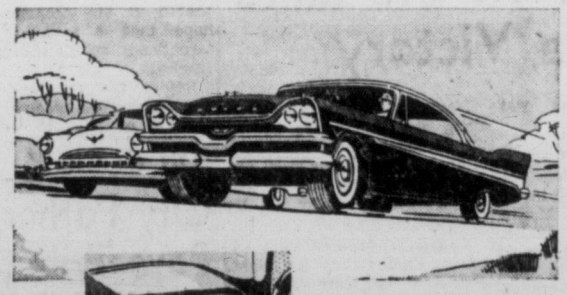

Come test the new power Dodge gives you. Accelerate swiftly and smoothly. Pass safely with power to spare. Cruise quietly mile after mile. Dodge's new high-torque V-8 will meet or surpass any demands you might make of it. Yet it's so advanced in design it produces peak power on regular gas. Or perhaps you'd prefer the famous Dodge 6. Take your choice. With either 6 or V-8 the big buy is Dodge.

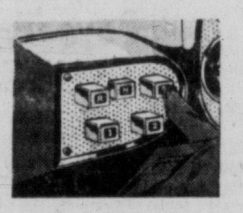

Push-button driving lets you select your drive range with the touch of a finger—shifting is completely automatic. Old-style shift lever is eliminated. Proved-in-use push-button controls are located safely on your left. Operation is mechanical, trouble-free.

New SAFETY with TOTAL-CONTACT BRAKES

Come prove the new safety of Total-Contact brakes . . . brakes that stop you more surely from any speed. Total-Contact design spreads brake pressure evenly over entire brake-lining surface. Because of this new design you can stop, in an emergency, up to two car lengths shorter than cars equipped with ordinary brakes. What's more, braking takes much less effort . . . requires much less pedal pressure.

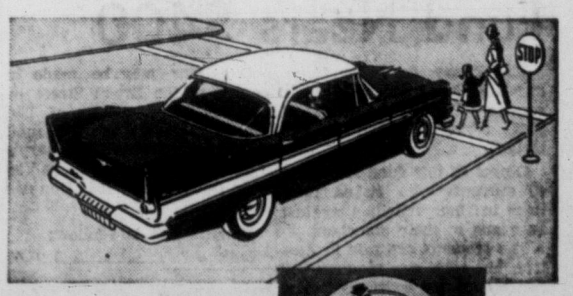

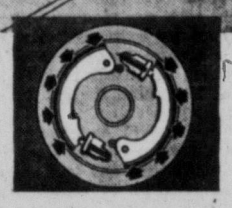

Because Total-Contact brakes with Cyclebond (rivetless) linings make uniform contact over entire lining area you not only stop safely, but brake linings wear evenly, last longer, too.

You're always a step ahead in cars of the *Forward* Look

MANUFACTURED IN CANADA BY CHRYSLER CORPORATION OF CANADA, LIMITED

Now, more than ever, the big buy in the low-price field DODGE '57

ROAF MOTORS LIMITED
1061 Yates Street, Victoria 4-7196

Watch CLIMAX—SHOWER OF STARS, Thursdays, 8.30 P.M., over Channel 2

TEXTS OF LETTERS

PM, Bulganin Exchange Views On Hungary

OTTAWA (CP)—Texts of an exchange of correspondence between Prime Minister St. Laurent and Premier Bulganin of Russia in connection with Soviet actions in Hungary:

From Mr. St. Laurent to Premier Bulganin Nov. 13:

I consider it my urgent duty to let you know that the people and the government of Canada have been profoundly shocked by the reports we have received of the actions your government has taken in Hungary during the last few weeks. We have made our attitude clear in the position taken by Canada in voting for the United Nations resolutions on this subject. I wish to add my plea not only for rapid compliance on the part of the Soviet government with these resolutions but for a display even at this late date of moderation towards the unfortunate victims of these tragic events.

I can assure you, Mr. Chairman, that I speak for the whole people of Canada in expressing our horror at the suffering of the Hungarian people as a result of their efforts to obtain the freedom to choose their own type of government. It is not, however, my present purpose to attempt to pass judgment on the actions that have been taken but to ask you, in the name of humanity, to use your influence to alleviate the sufferings of the Hungarian people and to permit competent international agencies and organizations to help in the urgent work of distributing food and caring for the sick. In this humanitarian work the Canadian government and people are already giving material support wherever it is within their power to do so.

The government and people of Canada have no desires to influence the form of government chosen by the peoples of Eastern Europe. Our only aim is that they should be free to do so, and that the governments so chosen should steer their own independent courses, respecting the equal rights of all their neighbors and bearing in mind only the needs and wishes of their own people in accordance with the principles and purposes of the United Nations charter.

One-Sided, Unobjective—Bulganin

Translation of letter from Premier Bulganin to Mr. St. Laurent Nov. 24: I have received your letter of Nov. 13. The contents of your letter and also of your recent statements and of speeches of Canadian officials about situation in Hungary show that the Canadian government seem to have one-sided, tendentious and unobjective information about developments in Hungary and about position of Soviet Union on this question.

I would like to note that revolutionary workers peasants government of Hungary have shown in their statements that reactionary forces inside Hungary with active support of certain circles outside tried to overturn peoples' democratic regime in the country and establish a horthy-fascist regime. The inner patriotic forces of Hungary came out in defence of peoples' democratic regime asking for help of Soviet troops stationed in Hungary under the Warsaw treaty.

As concerning position of the Soviet government on question of relations of Soviet Union with Hungary this has been fully set forth in "declaration of Soviet government on foundation for development and further strengthening of friendship and co-operation between Soviet Union and other socialist states," published on Oct. 31, 1956.

In your letter, Mr. Prime Minister, you raise the question of Soviet government giving assistance to international organizations to make it possible for them to render assistance and help to Hungarian people in food and medicine. This question is fully within competence of Hungarian government. As far as we know government of the Hungarian Peoples' Republic has already positively solved this question and Hungarian government has formally informed secretary-general of United Nations about this.

PETITION QUEEN

Canadians To Get Seats On HBC Board

LONDON (CP) — The Hudson's Bay Company today agreed to petition the Queen for a supplemental charter to allow Canadians to sit on the board of directors.

"This is a momentous meeting," said W. J. Keswick, governor of the world's oldest trading company. For the occasion an extraordinary general court was summoned of the governor and company of adventurers of England trading into Hudson's Bay.

Forty of the company's 15,750 "proprietors" attended. P. A. Chester, managing director, came from Winnipeg to sit with other directors.

The court lasted less than 15 minutes.

The main purpose of the changes is to increase the membership of the board of directors from nine to 14. This will permit members of the Canadian committee to join the board, thus changing their status into a Canadian committee of the board.

Under the present charter, the Canadian committee members do not necessarily have to be directors. Only two are directors at the moment.

FREEDOM BRIDGE SHELLED BY RUSSIANS—Frozen Hungarians help one another across the "Bridge of Freedom" over the Einsen Canal near Andau, Austria. The bridge was damaged by shells from a Soviet tank when the Russians sought to stem the flow of Hungarians fleeing into Austria.

IMRE NAGY MAY RETURN SAYS KADAR

VIENNA (Reuters) — Hungary's Russia-backed Premier Janos Kadar hinted in a broadcast Monday that former premier Imre Nagy might some time return to Hungary from Romania.

Kadar said he thought it best that Nagy "disappear for a while" because he allowed the murder of scores of Communists. Nagy vanished Friday after leaving the Yugoslav embassy on a safe-conduct pledge.

SCREWBALL WORLD

Hubby Second To Canary

EDMONTON (CP) — An Edmonton housewife telephoned city police asking them to find her husband who was missing and had taken her canary with him.

The husband really didn't matter much, she said, but she was "very fond" of the canary.

★ ★ ★

SAN FRANCISCO (AP)—Dog owners here can simply dial "L-O-S-T D-O-G" in case of a lost pooch.

The telephone call will yield a recording by the Society for the Prevention of Cruelty to Animals describing all stray dogs brought in.

The SPCA and Pacific Telephone and Telegraph say it will be the first such service of its kind in the world.

GOOD DEFENCE

An angry skunk can throw its jet of powerful odor about 15 feet when fearing attack.

$20,000 Ottawa Aid For Pt. Ellice Span

Financial aid from Ottawa for the new Point Ellice Bridge has been won by Mayor Percy Scurrah.

The mayor, who returned from Ottawa Monday, announced the Canadian National Railway has promised to pay $15,000 to $20,000 toward the cost of the bridge.

In addition, there are "indications" the department of transport may grant up to $150,000.

"The CNR has now agreed definitely to pay the cost of raising the end of Point Ellice Bridge under which their tracks pass," the mayor said.

A department of transport engineer will come here to study the same operation, he said.

Under a section of the Dominion Railways Act, the department can pay 30 per cent of the cost of bridges crossing railway tracks, up to $150,000.

Mayor Scurrah also said federal public works officials will consider changes to the exterior of the remaining section of the old post office building to make it conform in design to the new front portion.

The mayor credited city manager C. C. Wyatt with winning a census re-check in Victoria, revealed earlier, after five hours of talks with federal officials.

25 Killed In Venezuela Air Crash

CARACAS, Venezuela (AP)—A Venezuelan airliner on a non-stop flight from New York crashed into a cloud-shrouded mountain less than two miles from the Caracas airport today and all 25 persons aboard were killed.

The plane, a Constellation of the Linea Aeropostal Venezolana, carried 16 adult passengers, two infants and a seven-member crew headed by Pilot Marcel Combalbert, 34.

Search parties found the blood-stained ruins in an area known as Boea Chica, between Galipan and Paaeelon peaks.

The last radio message received from the Constellation, at 8.05 a.m., reported it was about 10 minutes from a landing at the Maiquetia airport. It had left New York's Idlewild airport at 10.10 p.m. EDT Monday night and was due in Caracas 7.30 a.m. (4.30 p.m. PST.).

Egyptians Deny Expulsions, Reprisals

CAIRO (Reuters)—Egypt denies it is expelling Egyptian Jews or British and French nationals. The ministry of the interior said it has not issued any orders for the expulsion of "Egyptian nationals whatever religion they belong to."

Col. Abdel Kadar Hatem, director-general of the Egyptian information service, said British and French nationals were being "allowed to leave the country if they wish," but he indicated they were not being forced out.

"There is no truth in the malicious and fabricated reports regarding this matter," he said.

The British foreign office said Saturday it was told by the Swiss government that it was understood all British and French nationals in Egypt would be expelled within seven to 10 days.

Many have been evacuated already. They said they were allowed to take with them only a few possessions. Some said they were stripped and humiliated by Egyptian officials.

Hatem claimed today that during the attack on Port Said, Anglo-French nationals "took part in the treacherous act of firing against civilians and . . . were responsible for killing a number of Egyptians defending their country against foreign aggressors. In view of the quick circulation and later confirmation of these reports, the Egyptian government decided to put Anglo-French nationals in Egypt under restricted residence for a time."

WEDNESDAY MORNING SPECIAL
New Fall HATS
$3.95
PLUME SHOP Ltd.
1740 Douglas St.

B.C. Challenges Alberta

The greatest lumbering boom in history is developing in northern B.C. and British Columbia and Alberta are rushing rail lines and highways to completion in a race to tap this new wealth. Read Harold Hilliard's exciting on-the-spot coverage of the contest in this week's issue of the NEW Star Weekly. It's entitled "B.C. Challenges Alberta."

Timely advice for fathers is presented by Don Goudy in the feature "It's Usually Father Who Pays"—another in the series "What Are Your Legal Rights."

The NEW! NEW! NEW! Star Weekly

PROMPT DELIVERY
Free delivery of all prescriptions anywhere in B.C. . . . by truck throughout Greater Victoria—by return mail to out-of-town points.
McGill & Orme LIMITED PRESCRIPTION CHEMISTS
FORT at BROAD 4-1196
DOUGLAS at VIEW 4-2222
PANDORA at COOK 2-8191

So lovely to get . . .
so easy to give
all-nylon bath mats and bedroom rugs
★ 100% washable
★ really beautiful
★ wonderful colors
★ cabin craft quality
Size 21x36 ins.
A luxury Gift at 9.95
Standard FURNITURE
DENNYS OF VICTORIA
In the Middle of the Fabulous 700 Block Yates

FEW BOY SCOUT GUESTS OF CANADA

at the 1955 Jamboree had a chance to see the great dams and smelters that make Canada a world supplier of aluminum.

But some did see a Canadian use of the light metal: outdoor cooking with aluminum foil. One Canadian troop showed how they used this handy material for doing potatoes, steaks and other foods over the campfire; how they kept food fresh in summer heat by protecting it with aluminum. If this missionary work carries the idea back to distant lands, Canada may have to turn out still more aluminum foil—even though last year her output, if laid in a 12-inch strip, would reach 382,000 miles.

ALUMINUM COMPANY OF CANADA, LTD. (ALCAN)

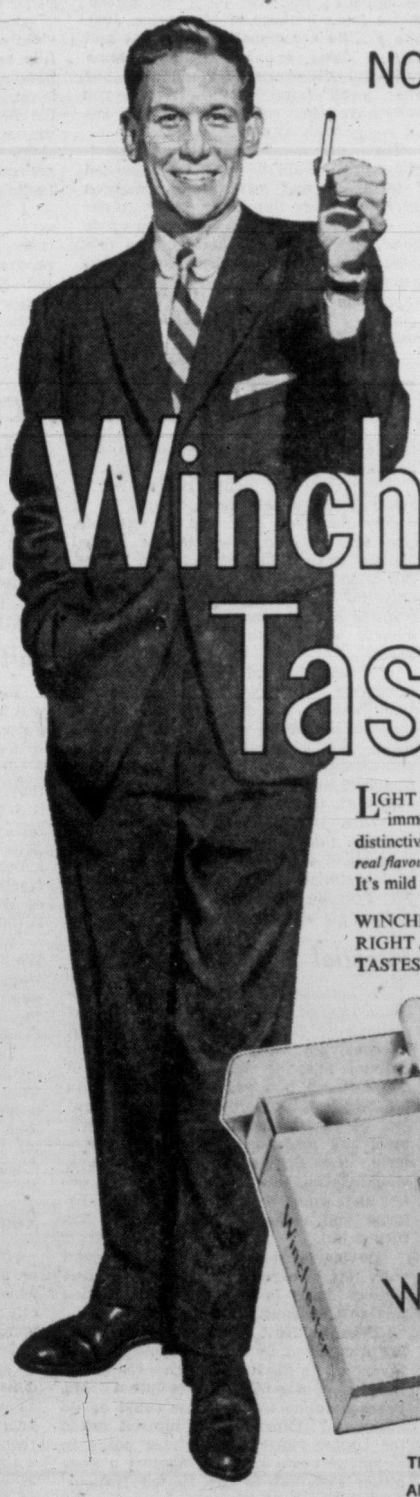

NOW better tailored
. . . a finer cigarette
with the DISTINCTIVE
Winchester Taste

LIGHT up a Winchester . . . and you'll know immediately that you've got something quite distinctive in a cigarette. You've got *real flavour . . . and you'll like it!* It's mild and completely satisfying.

WINCHESTER LOOKS RIGHT . . . FEELS RIGHT . . . and what's most important, TASTES RIGHT!

TRY A FEW PACKS AND SEE FOR YOURSELF

Now Available
in this attractive new carton

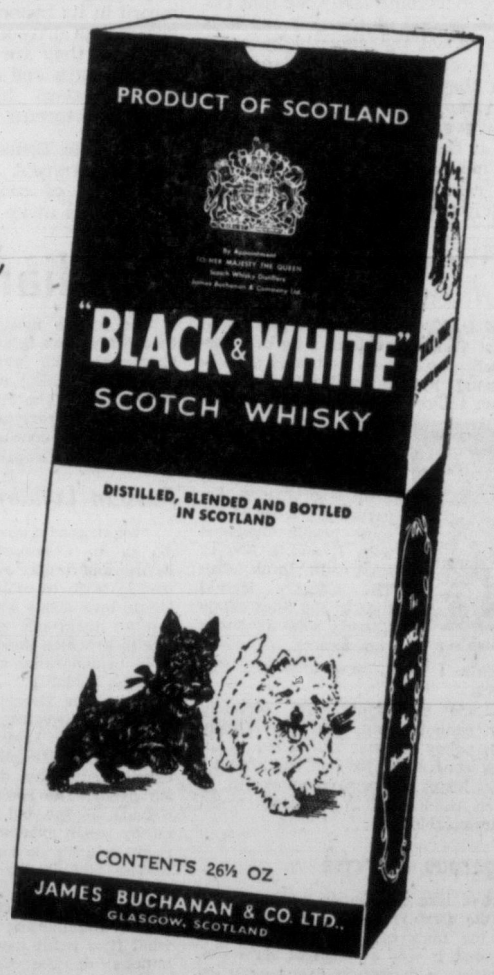

Now "Black & White" comes to you in this new and exclusive carton!

Serve this fine Scotch – it gives you pleasure no other whisky can. "Black & White" has a smooth mellow flavor and extra quality all its own – the result of blending in a special way from the pick of Scotland's whiskies.

The Secret is in the Blending
'BLACK & WHITE'
SCOTCH WHISKY
BUCHANAN'S

This advertisement is not published or displayed by the Liquor Control Board or by the Government of British Columbia.

Victoria Daily Times

THE HOME PAPER — Established 1884

Published every afternoon except Sunday by The Times Publishers Limited, 2631 Douglas Street, Victoria, B.C. The Times is a member of the Audit Bureau of Circulation; The Canadian Daily Newspaper Publishers Association; the Inter-American Press Association; the International Press Institute, and of The Canadian Press, which is exclusively entitled to reprint the local news published herein, and whose report may not be used without permission. Rights reserved on special dispatches and features. Authorized as Second Class Mail, Post Office Department, Ottawa.

STUART KEATE, Publisher. BRUCE HUTCHISON, Editor.

The Issue Before Us

THE PROGRESSIVE CONSERvative Party has decided to divide the Canadian people, if it can, on perhaps the deepest and certainly the oldest issue of their national life.

Conservative members of Parliament, backed by Social Credit, have every right to do this but we think they will regret it later on. By that time, no doubt, if the issue is pressed hard enough, the nation will be sharply divided when its unity in the face of foreign threats is more necessary than ever. The spectacle of a British nation thus divided at present should remind us here how dangerous disunity can be.

It is too early yet and, we hope, unfair to say that the Conservative politicians are playing politics with foreign policy, their eyes on their forthcoming convention and next year's election. We prefer to think that the Opposition in Parliament feels bound in conscience to attack the Government's policy toward Britain, the United Nations and the United States. That, apparently, is the issue they are trying to make and on which they will fight the next election.

If this issue is to be exploited in Parliament and on the election hustings between now and next June there will be plenty of time to consider it. At the moment it will be more useful to distinguish the issue itself and understand what Parliament is arguing about.

On the one hand, we have a Government policy which a citizen may condemn but which everyone can understand. Essentially it is based on two principles:

First, that Canada must make its own foreign policy and cannot commit itself automatically, in advance, to the policy of any other state, regardless of its own interests and what it considers the interests of world peace; second, that the problems of peace can best be solved within the United Nations and certainly cannot be solved by a few great powers that obviously are in complete disagreement among themselves and even within themselves.

On the other hand, a rather confusing debate in Ottawa has told us so far that the Conservative members—though temporarily lacking the authority of a leader and the discipline of leadership—unite in denouncing the Government's policy on three scores.

First, they assert that the Government should have instantly and automatically endorsed the policy of the British Government in Suez.

Second, they say that the Government is wrong in basing its policy on the United Nations which they regard at best as a broken reed and, at worst, inimical to the interests of Britain.

Third, they say that the Government's policy is really not its own but is a policy dictated from Washington; or, as Mr. Howard Green puts it, the Government is "so busy currying favor with the U.S." that it lacks the backbone to vote against the United States in the General Assembly.

This, we think, is a fair summary of the parliamentary debate so far but the positions of the two national parties may be further clarified during the next day or two. It will be time then to argue the merits of the issue thus posed.

Already, however, any Canadian who knows the history of his country recognizes that the issue is fundamental, emotional and divisive, that a non-partizan foreign policy prevailing steadily since 1939 has been plunged overnight into partisan politics at a time of acute international crisis.

The Conservative Party has thus chosen to divide the nation if it can and destroy both the Government and the Government's policy. For that decision the Conservative Party must take full responsibility. In our judgment it will fail in both its objectives.

Foot on the Gas Pedal

PREMIER BENNETT HAS USED a contemporary metaphor to criticize the Federal Government's policy of restricting credit as a means of curbing inflation.

B.C.'s premier told a press conference in Toronto last week that Ottawa is "afraid of the new car it is driving down the super-highway of today's economy. Politicians are afraid they can't steer it, so they put on the brakes."

An event in Vancouver, taking place at the same time as Mr. Bennett's press conference in the Ontario capital, puts the figure of speech in proper perspective.

In Vancouver the B.C. Provincial Safety Council was discussing means of curbing the shocking toll exacted by drivers on the highway.

Statistics show that the province is creating the blackest road fatality record in its history largely because not enough drivers are afraid of the new cars they are driving down super-highways and are failing to put on the brakes. Instead, they head recklessly toward crashes.

Does Mr. Bennett think the Federal Government should show the same lack of concern in its fiscal policies and invite the same result?

Pyramid on Parliament Hill

As Our Readers See It

Music Hath Charms

Oak Bay Recreation Commission will provide recreation for Oak Bayites aged 8 to 80.

A revival of musical amateurism, whereby with a crumb of encouragement people will develop the music within themselves, a concert hall strictly amateur, with no interpolation of variety show to disrupt the musical atmosphere, where people can sit and listen as in a drawing-room, to solo-violin music of all nations, personally performed, would contribute to peace in this crazy oil-era.

G. SHRAPNEL

1578 Clive Drive.

Stop Throwing Bricks

Let's stop throwing brick-bats at Mr. Pearson and Mr. St. Laurent for enlightened leadership in the international sphere.

Let us start thinking, instead, of what we might do in the future to prevent situations that lead to such desperate gambles as Britain's attack on Egypt. Surely the Canadian government should not be attacked for disloyalty to Britain. It acted with vision and courage and with a loyalty to something even more important than Britain, namely, the world at large.

DAVID REIMER

1374 Richardson Street.

Death on the Highway

A few years ago, a vote was taken on the liquor question and those in favor of liquor won a majority of the votes, but the wording of the ballot did not give the Social Credit government the right to authorize the sale of liquor in so many new places.

A few years ago the government made a profit of about two million dollars on the sale of liquor. This year they seem to look with pleasure on the prospect of making twenty-five million dollars.

Is the extra five million dollars enough to pay for the lives of so many more people killed this year?

A lot of car drivers try to live up to the speed limits on highways. Liquor can make a driver careless and reckless and make them think they can get away with a higher speed and they often do unless they exceed the limit by a wide margin.

D. H. BRYCE

Royal Oak.

In Gratitude

May we, through the medium of your column, express our appreciation and sincere thanks to the officers of the Saanich Police Department for their kind help and understanding during our recent tragedy.

These men are to be commended for the unfailing courtesy and sincere efforts to assist us, this, well beyond the requirements of their duty.

This has been a source of comfort and strength to both of us and we are grateful for the consideration and friendly guidance accorded us.

We would ask you Sir, through this column to convey our thanks to Corporal E. Anderson, Constable E. Walton, Constable R. Peterson, Constable C. Trueitt and Constable N. Baker.

ARCHIE and DOROTHY LOWDON

781 Canterbury Avenue.

More Sceptics Needed

I hope you will let me quote this gem which appeared in the "Peterborough Examiner": "There are not enough sceptics in Canada today. Too many people are blowing bubbles, not enough are pricking them. People are too ready to believe in anything which is beyond their comprehension . . . man did not rise to his present eminence over other animals because he denied his brains.

The responsibility of human beings is to use their heads and the one requisite for discharging their responsibility is an active practice of scepticism."

'RATIONALIST'

'Life Has To Go On'

Written for The Victoria Daily Times By Gerard Fay, London Editor of the Manchester Guardian

ONE of my favorite incidents in fiction about newspapers is from C. E. Montague's "Right Off the Map." A British-dominated South American republic is just about to go to war with the neighboring state, run by a lot of nasty dagoes. The newspaper editor has a moment to himself which is quickly filled by the music critic who wants to know how the world can continue to wag when some foolish men have arranged a performance of "Parsifal" and a recital by Neroni, a singer, on the same night. Later the commercial editor comes in to discuss "this dreadful business." He means the clamour for war, the editor thinks. But no.

Fay

"Mean you've not seen?" Crisp didn't hide his amazement. Did editors never look at their own papers? He pointed tragically at the dishevelled sheet in his hand. "The entire last paragraph of my monthly review of the wool trade! Printed upside down! The thing that every soul on 'change would turn to, first, in the paper today! Upside down!"

Later still the music critic turns up.

"You've heard?" he asked briskly. "What's that," Burnage inquired in fright. Could war have been declared already? Could Hendie of all men have heard of it first? "All's safe!" said Hendie. "Neroni's concert is off for a fortnight. I can do both the things now. Good night!"

I'm aware that the incidents are not really killingly funny, but at least they are deadly true of any newspaper office in times of crisis. The important principle is that life goes on, whatever may be happening in Hungary or in Suez.

Thus questions like "How can we get a man from Geneva to Tel Aviv?" "How can we arrange money to be sent to a correspondent with a task force?" "What's become of our man in Budapest?" are to be answered as soon as possible. But they have to be sandwiched between other questions which may be less important but equally demand an answer.

"Should we use this piece contrasting the Sadlers Wells and the Bolshoi Ballet?" "French plays at the Princes, with Barrault—do we have the notice telephoned in or wait till next day?" And, bless him, while all the world seems to be about to burst into flames a music critic calls to say "I suppose you know about the **most important** pair of lectures on 'Twelve Note Music'."

Well, fine, life has to go on. I can report that while mounted police were dealing with a mob in Whitehall; while two thousand students were trying to force a way into the Russian Embassy; while The Daily Worker office was being stoned and the Communist Party headquarters put under police guard, while lifetime friendships were being broken up over Suez and while Hungary was being crucified there were still signs in London that "life' 'in the ordinary sense of the word went on.

Side Issues

It continued while Budapest was being crucified and while the Hungarian refugees tottered off their planes and trains.

An invitation arrived to attend at the House of Commons on a Friday: to hear a ministerial statement? to meet some group of backbenchers bent on toppling Eden? to receive some piece of exclusive intelligence from one of our best parliamentary spies? No. To taste a new brand of vodka marketed by a gin firm which is lucky enough to have a member of parliament among its directors. Life goes on.

Tremendous excitement one night when a message comes in that a famous scholar, wife of an equally famous scholar, has been arrested for kicking a policeman. Put it among the other stories about protests against government policy. But wait. Another version, from a better source.

What the lady is charged with is more prosaic—maybe she did kick a policeman; maybe she was protesting against Eden: but the charge sheet says "drunk and disorderly." And the scene of the incident is in the heart of Bloomsbury.

Diana Dors arrives from Hollywood; Selwyn Lloyd departs for New York. General Yadin talks to military correspondents about Israel's war. Doctor Yadin (same man) lectures to a learned society about the Dead Sea Scrolls. Both on the same day in London.

Theatres Filled

I have not yet heard the usual complaint of crisis times—that the theatres are empty. They seem to be doing well for the first half of the season—it is still cut in two each year by Christmas, though recently there's been a tendency for not more than one pantomime to take up a West End theatre.

In the last few days we've had a new Noel Coward play "Nude With Violin" flippant enough to satisfy anyone but an engrained Coward fanatic, the opera seasons at Covent Garden and Sadlers Wells are well under way, and because of the decision not to send the ballet to Moscow there's an extra month of Sadlers Wells Ballet company at the Garden.

This, by the way, has shown up more vividly than usual how the Opera House fills up when the ballet comes in and how audiences drop away when opera is on. I should think it ought to grieve the Arts Council to see this, for opera, the millionaire's pastime, is the heaviest single item in the annual bill of an organization which is given government funds to subsidize the arts in general.

I have not yet succeeded in putting across on the Arts Council my important theory that if it wants to make any real progress it will have to threaten to close the Royal Opera House. Even Her Majesty's Treasury will sit up and take notice then, and would do even at a time like this.

Drink Less

When the price of essentials started to go up, we saw no big headlines in our daily papers condeming the high cost of living.

Our pensioners (old aged or otherwise) struggled and hard working mothers tried to raise families decently on meagre wages. But when the price of alcohol went up, then we see big sensational headlines in our papers condeming our Government for making such large profits—profits that can be spent to make this beautiful province of ours a better place to live in, also to help increase old aged pensions, or build more hospitals to take care of the people coming in with broken bodies, caused by drunken drivers or with D.T.s, also to help build bigger and better jails to accommodate offenders caused through drinking.

These are headlines taken from recent papers: "Drinking blamed in hold-up"; "Coroner blames liquor for most road deaths"; "Cure for D.T.s may be found" (research costs money). "Sally Ann gives alcoholics a lift" (also costs money).

Now you people who drink and can not afford the price, will have to do the same as we who could not afford certain foods because of high price. Just take a little occasionally as a treat and through doing so you will have some wonderful discoveries. You'll find out what swell families and friends you really have when your or their minds are not soggy with alcohol.

There are many quarrels and heartaches, that would never have happened if husbands and wives had not been drinking. When the young people go out one night a year (Halloween) and cause havoc, then the public hollers "ban fireworks." But we have alcoholics or just drunk drivers with us 365 days a year, who cause havoc.

S. A. McKENZIE.

1040 N. Park Street.

Was Canadian Policy on the Suez Right or Wrong?—*By Bruce Hutchison*

SOME DAYS ago it was argued here that Canada must have its own foreign policy—so far as its means allow—and could not automatically, without question, follow the foreign policy of any other state, including Britain. One felt almost foolish in making such a statement since it seemed so obvious. Apparently, however, some people disagreed with it and a few at least still think with The Calgary Herald that in the Suez affair Canada sold its honor and decency.

Hutchison

Events, I think, have answered this question.

No one can doubt now, certainly Britain cannot doubt, that the British-French policy in Suez has failed in all its real concrete objectives and that its abstract losses in the Commonwealth, in Western Alliance and in the Asiatic world are incalculable.

Dangerous Exercise

But in this newspaper we have held from the first hours of the adventure, when the facts of today were not yet clear, that it was a waste of time and, in addition, a dangerous exercise, to try to fix the blame for what has turned out to be an almost unimaginable tragedy.

If you undertake to fix the blame you must go far back beyond the immediate events, you must blame all the great nations, including the United States, for years of blundering. To get at the real origins of the tragedy you must go back beyond Sir Anthony Eden to the garden of the same name. The tragedy is not one man's or one nation's. It is mankind's.

If it is not Canada's business to fix the blame it is assuredly our business to fix our own policy. Whether that policy has been right or wrong is a legitimate and necessary subject of debate, and is now being discussed by Parliament.

Let us take first the proposition that Canada should automatically follow the policy of any existing British Government (even if that policy is opposed by half the British people).

One of the most obvious results of that proposition is now supplied by The Calgary Herald, which has denounced Canada for selling out its honor and decency. Given The Herald's premise of automatic support for a temporary British policy, its conclusion is logical, consistent and inescapable, as follows:

Russian Lullaby

"What good (says The Herald) is India to the Commonwealth . . . If Mr. Nehru and India, with their convenient morals, wish to continue their blind and idiotic love affair with Russia, let them. But let them get out of the Commonwealth in which their only interest seems to be to undermine and destroy. It would be good riddance."

Thus The Herald expels India from the Commonwealth. Of course, for the same reasons, Pakistan, Ceylon, Burma and other Asiatic members must also be expelled since they don't agree with British policy. The Herald has not expelled Canada so far but I suppose we are hardly worth expelling when we have already sold our honor and decency.

The Herald's hysteria is not widely enough shared to be worth much discussion but the strict logic of its proposition is illuminating and important. For what it is really saying here is that the nations of the Commonwealth must agree on great affairs or else there can be no Commonwealth: and since obviously they do not always agree it follows that the Commonwealth is doomed.

This is the proposition that I cannot accept. I accept the contrary proposition that the Commonwealth can and will endure because its members are and must be free to make their own decisions in great affairs.

Unbearable Strain

History will show, I believe, that in those critical hours just before the cease-fire in Egypt the Commonwealth ties with its Asiatic members were under almost unbearable strain and, if the invasion had continued long, probably would have snapped. A British policy, however wise it might have been for other purposes, would have effectively ruined the Commonwealth as it now exists.

However that may be, it is certain that if the Commonwealth nations had been obliged automatically to follow a certain British policy or get out, some of them would have preferred to get out. Happily they were not obliged to do that and no British statesman, so far as I know, has ever contended, at least since the Balfour Declaration of 1926, that there was any such obligation.

It is therefore wrong both in constitutional theory and in practical fact to say that Canada or any other Commonwealth nation is bound to follow a British policy, any more than Britain is bound to follow the policy of Canada, or India, or any other member. If that doctrine were ever seriously asserted the Commonwealth would instantly cease to be.

Pertinent Argument

However, I am aware that few Canadians would assert such a doctrine. The pertinent argument against the recent Canadian policy is not that it should automatically have been made to conform in every detail with British policy, but that in this particular case the Canadian policy happened to be wrong. That, I agree, is a perfectly respectable view and requires an answer.

If we say that the Canadian policy was wrong because it did not support British policy then we must say that British policy was right, or at least right enough to justify our full support.

Leaving aside all questions of morals (for no nation's morals are so good that it can afford to judge others) the test of any policy is its practical outcome. The practical outcome of the British policy is to leave Nasser more strongly entrenched than ever; the Canal closed and no nearer internationalization than ever; the Arab world solidly turned against Britain and France; the Western Alliance and the Commonwealth seriously strained; Europe short of oil and obliged to seek it from the United States which was not even warned in advance of the invasion.

By the test of results the British policy, to use a very modest word, is a failure. But there is no need to argue that point because Britain itself has admitted the failure by abandoning the policy of its own accord, asserting only that things would be worse today than they are without the intervention.

Without Warning

Some Canadians, critical of Canadian policy, will say at this point that if Canada had acted differently the British policy might have succeeded. This is to exaggerate Canada's power far beyond the facts. It would have made no significant difference to the British invasion of Suez whether Canada had supported it or not. It was started without any warning to Canada or any Commonwealth nation outside Britain and therefore did not assume unanimous Commonwealth support. It was ended suddenly by Britain's own decision simply because the Eden Government, or a sufficient part of the Conservative Party, was unwilling to pursue it. The decision to advance was Britain's. So was the decision to retreat.

These practical events, and no abstract theory, it seems to me, completely vindicate the Canadian Government's original view that the British policy, to say the least of it, was mistaken.

If that conclusion is accepted, and if the right of Canada to make its own policy is also accepted, it follows that Canada acted wisely in refusing to endorse a policy with which it did not agree. It does not necessarily follow, however, that Canada acted wisely from then on. On the negative side, I believe that most Canadians will agree Canada was right. Was it also right on the positive side? That is the only question of practical concern today.

Useful Intervention

There is not space enough here to argue the question in detail but in my reading of Canadian history this nation never performed such a useful act in world politics as Mr. Pearson's intervention in the United Nations. While the great powers reeled and quarreled it was a Canadian who saw a way out and led the world from the edge of total catastrophe.

Opinions will differ on that point and on the stature of Mr. Pearson. I am concerned here only with the contention that Mr. Pearson, in some fashion, was undermining the interests of Britain.

Here even the public record, not to mention the unsaid facts behind it, is widely distorted. It is said, for example, that Mr. Pearson voted in the United Nations against Britain and with Russia. But what was he voting on? He voted only for the proposal that the United Nations should consider and put on its agenda a clear threat to the world's peace.

To say that he should have voted otherwise is to say that the United Nations should not consider this threat, that it should do nothing to preserve peace, that it should, in fact, dissolve and disappear, as it certainly would have dissolved and disappeared if it could not deal with the Suez probelm.

When the United Nations voted to consider that problem and then went on to demand a cease-fire, thereby implying a condemnation of Britain and France, Mr. Pearson did not vote for that resolution. He abstained.

Essential Friend

He abtained, he said, because the resolution opened no channels of permanent settlement. But it is also obvious that he could not bring himself to condemn Britain, knowing what provocations it had suffered, how gravely its interests in the Middle East were endangered; knowing, above all, that if a British Government had made a mistake for the moment, the British nation, as always, would recoup this mistake with little delay and would remain as Canada's beloved and essential friend. So it has turned out.

Having abstained from the second vote, Mr. Pearson proposed a United Nations force in Egypt and his motion was overwhelmingly endorsed.

Then, on Nov. 4, the General Assembly was asked to vote a second time in favor of a British-French cease-fire. Britain opposed that resolution. Mr. Pearson supported it. How could he do otherwise? Once he had himself asked the United Nations to enforce peace in Egypt he could not vote against a resolution essential to the United Nations' work. He voted the same way, for the same unanswerable reasons, on Nov. 7.

In this public record it must be remembered that Mr. Pearson's plan for a United Nations force was not in conflict with British policy, and Britain did not vote against it. On the contrary, Britain had said from the beginning that it desired United Nations intervention and had itself intervened only because the United Nations had not. Thus the Pearson plan carried out Britain's original objective in this particular respect.

Further Help

But the real test of Canadian policy will not be found in these procedural disputes. The real test is, first, the intention and, second, the result.

What was the intention. We can see that intention now as we could not see it at the peak of the crisis. Clearly the intention was not to damage but to assist Britain out of an impossible situation; above all, to avoid a fatal breach between North America and the two great powers of Western Europe, a breach ruinous to Britain.

We do not know the final result yet. We do know that, so far anyway, a great war, a great breach in the Commonwealth and probably a fatal breach in the English-speaking world have been avoided.

To be sure, Mr. Pearson is not to be credited with these results for the events were larger than any man or nation. It is no time to be patting ourselves on the back but it certainly is no time to be saying that we turned our back on Britain when actually we extended the hand of an ancient friendship.

Real Test

Instead, when these events are behind us and cannot be altered, it is a time when we should be considering how we can further help Britain out of the economic dilemma resulting from the closure of the Canal.

If, for example, Britain needs hard dollars to buy oil let us supply as many as we can spare; let us raise taxes, if necessary, for this purpose and perhaps reduce our living standard a trifle, for a time, so that Britain may have, so far as we can afford to supply it, the means of life. Let us turn from the past to the future, the only thing that matters now.

ON THE TIMES

By ART STOTT

Man and Medium

PETER Freuchen, the Dane who went Eskimo in the Arctic, not Edmonton, was telling a TV audience Sunday night about the writing inclinations of his family.

Peter is an old hand at the game. His successful books have probably done more than any other publications to inform westerners of the Eskimo way of life. They're first-class reading, too.

His daughter, Pipaluk, is also an author. And, says the Far North expert, it looks as if his daughter's uncle is about to produce a book.

Stott

If I understood Peter correctly, the uncle is an Eskimo who doesn't write. But he has a story. According to present plans, Peter's daughter intends to travel north, take down the story and convert it into Danish. If the stuff looks good, Peter will probably translate it into English. And, says the old expert, the uncle "may be the best of all of us."

I have the utmost respect for Peter Freuchen. I have the utmost respect, too, for an able translator. I'm just wondering, though, how much of Uncle's story might fall out and how much Pipaluk or Peter might find its way into such a collaborative work.

THOUGHT TRANSFERENCE

Probably not very much, if the family is closely knit. I find many of my friends share a common family experience in the ability to interpret other members.

Around our house it's routine procedure for one member to toss into a going conversation a completely irrelevant comment originating in a discussion a day or two before.

The boss of our house and I may be talking about raking leaves and using them on the compost pile. We may have developed the theme to the point where we're guessing at the value of the acid in oak leaves to provide the nourishment a sickly azalea needs.

Into the middle of this impersonal conversation one of the young sprouts will interject: "Boy, he sure was working though."

That hasn't anything to do with leaves or azaleas. The young sprout is talking about a youngster who swam four races in the swim gala the preceding Saturday night. We'd been talking about it Sunday at breakfast.

The current conversation may be taking place on Tuesday—and there may have been no further discussion of the boy who swam four races the preceding Saturday night. Still we know what the young sprout's talking about. It's obvious to anybody in the house—and completely confusing to strangers.

The sixth sense may be a lot closer to manifestation than some people think.

Certainly some writers seem to have it. They interpret sympathetically what some relatively inarticulate speaker says. Sometime they even manage to convey the idea the speaker has but never gets around to expressing. And then again, sometimes they interpret what the speaker had no intention of saying or wasn't even thinking. That's when the speaker becomes unhappy.

I think Peter Freuchen has that unique abililty to assimilate an unusual concept and present it in terms meaningful to the reader. He has done that for the Eskimo. Those who have read Freuchen know the native of the Arctic because the writer absorbed the Eskimo life and was able to spell it out in the alphabet we use.

Unless my memory's playing me tricks, he did that for the Eskimo youth who had committed a horrible crime, realized its gruesome character and, according to the custom of his people, exorcized the evil spirit which had caused the deed.

As I recollect it, the youth climbed to a hilltop, cast out the spirit that was in him, took to himself another and returned to his people purged—a different person possessed of a new and beneficial spirit—and therefore innocent of any crime.

The concept may seem fantastic to so-called civilized people. The way the story was told made it sound perfectly natural for the Eskimo to dispose of the evil spirit, quite normal for him to consider himself a different person after he had replaced it.

I'm looking forward to hearing Uncle's story—with the Freuchen touch.

YOUR HEALTH

By DR. WALTER C. ALVAREZ

The Mentally Retarded Child

Dr. Walter C. Alvarez is Emeritus Consultant in Medicine, Mayo Clinic and Emeritus Professor of Medicine, Mayo Foundation

Every week my heart goes out to the many women who write to say that they have a child whose brain has not developed. Usually they say that they have had him to many prominent physicians or childlren's specialists or great clinics. Every one of the physicians consulted said the child was perfect except for an underdeveloped brain, and that there wasn't anything that they knew of to do. Some tried a long series of shots of some medicine, but it did no good. Now, the mother wants to know if she and her husband should put a mortgage on their farm and travel far to some great university or some well-known clinic. They also want to know if anywhere in the country there is a place where these children are being treated and cured.

Dr. Alvarez

I have to answer sadly that I know of no place where children with a defective brain can be cured. There is only about one type of retarded child who can be greatly helped and that is the cretin, or the child whose thyroid gland never developed. Any good children's specialist should recognize such a child on sight, and in a few weeks should have him much brighter. For most retarded children, we physicians have no medicine which will make the defective part of the brain develop.

THROWING MONEY AWAY

I often beg the unhappy parents to face facts and stop spending all their savings on a hopeless quest. I want their money to be saved for the care and education of some bright children they have. Every week I see people who had never felt they could afford to spend any of their small savings on a college education for their brilliant son, but are now spending every cent of those savings trying to cure an idiot or a hopelessly insane child. Any good doctor could tell them that they are throwing their money away, and that soon, when their last dollar is gone, they will have to put the child in a state institution.

Many an unhappy and puzzled mother asks, "Why should this terrible thing have happened to us? My husband and I are sensible and intelligent persons, and we have three other children who are well and a joy to us." Perhaps on questioning them I find that they have an uncle or an aunt or a couple of cousins or nephews who are feeble-minded or insane; or I learn that their eldest boy, on entering the army, promptly cracked up and is now in a V.A. mental hospital.

Sometimes the parents will say that the defective child seemed normal until he was two years old. Then he had an unusually severe attack of measles with much headache and stiffness of his neck. Perhaps for a while the child was out of his head, or he had a convulsion or two, and the doctor said he had a brain fever (encephalitis).

When I get an electroencephalogram made—a record of the tiny electric currents formed in the child's brain—it shows that a part of the brain was so badly damaged by the virus or the brain fever that it stopped growing. Now, years later, I cannot hope to make it grow, any more than I can expect to make a child's shrunken arm or leg grow.

As I was writing this I was consulted by a lovely couple—an old professor and his wife—retired on a small pension—who are spending several hundred dollars a month on the treatment of an insane grandson. Soon all of their savings will be gone, and they will face a bleak future. They are acting in this foolish way after having been told by the experts in a good state mental hospital that the youth is a degenerated schizophrenic who hasn't shown any tendency to recover after being given scores of electroshocks, many insulin shocks, and large doses of the so-called wonder drugs. Now the grandparents have put the lad in a private sanatorium and are paying a psychoanalyst $25 a day to drop in every morning and listen to his ravings.

DESIRE FOR HOPE

I know I will now get many letters from unhappy mothers who will say, "How could you say such discouraging things? We will give our last penny to any doctor who will give us hope. We want hope and will gladly pay for it." My answer is that I would as soon sell them groundless hope as I would sell them some stock in a dry "oil well"; I just could not do it.

I often marvel at this human desire for hope, and the foolish things it makes people do. I remember receiving, some months ago, a remarkable letter from a fine well-educated man. He said that when his mother was dying with inoperable cancer he took her to a notorious quack who guaranteed a cure for several hundred dollars down. The man who wrote me said his mother lived only a month, but he now feels the money was well spent because, during those last days she whom he loved seemed happy, confident that as the quack said, she was getting better. Remarkable is my correspondent's statement that although he knows the quack is a crook, he likes him, and is so grateful to him that he still keeps sending him patients.

Another man, a brilliant lawyer, when he was going blind, and no eye specialist would promise him anything, went to a quack and paid $5,000 for a guaranteed cure. Later, when he quit taking the fellow's silly, supposedly electronic treatment, he told me he was not sore at the quack who fleeced him. He said, "Doctor, when you are going blind you will gladly pay $5,000 to the one man in the world who will promise you a cure."

WEATHER SYNOPSIS

CITY'S WEATHER RECORD

Sunshine, 1956	2,202.6 hrs.
Last year	2,013.4 hrs.
Precip. to date	21.62 ins.
Last year	25.92 ins.

SYNOPSIS — A large high pressure area that has remained fixed over B.C. for the past several days still shows no sign of moving. Little change in weather is thus expected over the province in the next two days.

Widespread fog over the extreme southern coast and lower mainland will lift to low cloud at some locations during afternoons but descend again by evening. In the interior low cloud will continue to blanket most southern valleys but otherwise skies will be clear.

DOMINION PUBLIC WEATHER OFFICE 9 A.M. FORECASTS

Valid until midnight Wednesday

Victoria: Continued fog and low cloudiness Wednesday with some periods of partial clearing during the afternoon. Little change in temperature. Winds light. Low tonight and high Wednesday 35 and 45.

Vancouver - Georgia Strait: Clear Wednesday at the eastern end of the lower Fraser Valley. Otherwise continued fog Wednesday lifting in most areas to low cloudiness during the afternoons. Not much change in temperatures. Winds light. Low tonight and high Wednesday at Vancouver 33 and 40; Nanaimo 25 and 35.

West Coast: Cloudy at the southern end Wednesday but elsewhere mostly clear. Not much change in temperature. Winds light. Low tonight and high Wednesday at Estevan Point 37 and 48.

TEMPERATURES YESTERDAY

	Min.	Max.	Prep.
Victoria	35	43	--

ONE YEAR AGO

Victoria	32	41	.32

ACROSS CANADA

St. Johns	33	35	--
Halifax	42	44	1.25
Montreal	27	31	.52
Ottawa	28	30	.46
Toronto	26	31	.09
Port Arthur	0	19	--
Winnipeg	20	40	--
Regina	25	42	--
Saskatoon	26	38	--
Lethbridge	33	60	--
Calgary	30	54	--
Edmonton	32	50	--
Kamloops	26	31	--
Penticton	29	30	--
Vancouver	35	39	--
Kimberley	18	19	--
Prince Rupert	34	49	--
Prince George	9	31	--
Fort St. John	27	51	--
Whitehorse	37	42	--
Seattle	31	38	--
Portland	26	46	--
Chicago	19	36	.04
San Francisco	42	67	--
Los Angeles	61	87	--
New York	36	50	--

Sunrise, Sunset Wednesday

Sunrise 7.42 Sunset 16.23

TIDES AT VICTORIA (Pacific Standard Time)

	Time H.M	Ht. Ft.	Time H.M	Ht. Ft.	Time H.M	Ht. Ft.	Time H.M.	Ht. Ft.
27	3.30	6.0	10.35	9.7	18.01	4.5		
28	2.42	7.1	4.28	7.0	11.06	9.8	18.41	3.5
29	4.00	7.9	5.36	7.8	11.36	9.9	19.19	2.7
30	4.54	8.6	6.40	8.5	12.04	10.0	19.58	2.1
Dec.								
1	5.38	9.0	7.35	8.7	12.30	10.0	20.35	1.8
2	6.20	9.2	8.22	9.0	12.49	9.9	21.12	1.8
3	7.02	9.2	9.08	9.0	13.01	9.8	21.50	1.9
4	7.41	9.2	9.56	8.9	13.18	9.5	22.28	2.2
5	8.15	9.1	10.47	8.8	13.42	9.1	23.06	2.7
6	8.44	9.1	11.54	8.6	14.05	8.7	23.44	3.2
7	9.01	9.1						

TIDES AT POINT ATKINSON (Pacific Standard Time)

	Time H.M.	Ht. Ft.	Time H.M	Ht. Ft.	Time H.M	Ht. Ft.	Time H.M.	Ht. Ft.
27	1.25	11.3	6.40	8.4	13.00	14.9	20.18	4.6
28	2.50	12.2	7.54	9.5	13.37	14.7	21.00	3.4
29	4.04	13.3	9.00	10.3	14.14	14.5	21.40	2.5
30	5.00	14.3	10.00	10.8	14.50	14.2	22.18	2.0
Dec.								
1	5.50	14.8	10.52	11.1	15.28	13.9	22.54	1.8
2	6.30	15.2	11.40	11.2	16.04	13.6	23.32	1.9
3	7.08	15.4	12.26	11.1	16.42	13.2		
4	0.07	2.2	7.42	15.3	13.12	10.8	17.25	12.7
5	0.42	2.6	8.17	15.2	13.57	10.6	18.06	12.2
6	1.17	3.3	8.52	15.1	14.46	10.2	18.53	11.7
7	1.53	4.0	9.27	14.9	15.40	9.8	19.40	11.1

SAANICH INLET

To determine tides in Saanich Inlet area: For higher high water deduct 14 minutes; for lower low water deduct 35 minutes; for half-tides (those other than highest and lowest) deduct 32 minut

Life's Darkest Moment — A WEBSTER CLASSIC

AGREEMENT WITH HOWE VIOLATED

Sinclair 'Cuckoo Bird' Politically, Bennett Declares

Federal Fisheries Minister James Sinclair of North Vancouver will be remembered as "the cuckoo bird" of political history, Premier Bennett said Monday.

The premier said Mr. Sinclair "tried to lay his eggs in our nest" when he announced a federal-B.C. agreement on the route of the Trans-Canada Highway before it had gone through cabinet.

"It was a cuckoo-like political manoeuvre," the premier added. "He violated an understanding between myself and Trade Minister (C. D.) Howe."

Indonesians Boycott Small Soviet Tanker

SINGAPORE (AP) — Shipping circles report that Indonesian labor unions, protesting the Russian military action in Hungary, refused to supply fresh water to a small Soviet tanker which called at Jakarta. The 1,021-ton Maxim Gorki finally got her water in Singapore.

Incurable Cerebral Palsy Hits Five of Every 10,000 Infants

There is no cure for cerebral palsy, an affliction more dread than polio, Dr. Robert M. Peet told the Cerebral Palsy Association of Lower Vancouver Island Monday night.

Cerebral palsy affects five infants of every 10,000 born and 50 per cent of its victims suffer some type of seizure—the wracking grand mal, which stiffens the victim into a convulsion; petit mal, with short lapses of unconsciousness or jerking spells. All originate in different areas of the brain.

FEW USEFUL DRUGS

Seizures may be controlled by medication in many cases, but useful drugs are few and far between, Dr. Peet said.

The neurological specialist described the seizures as a "short circuit" in the nerve system which causes total blackout.

Degree of the disease may be lessened through physical therapy.

Cerebral palsy does not necessarily affect intelligence, Dr. Peet said.

"General IQ level of palsied victims is lower than the average, although many are normal and even bright."

Physical development is also impeded.

PARENTS CAN HURT

The parent's emotional attitude to cerebral palsy may be almost as damaging as the affliction itself, Dr. Peet said.

"Parents often feel very guilty about it and may go out of their way to protect the child, and he has no chance to grow up independently."

Other parents are so threatened by the idea, that they refuse to accept it and put pressure on the child to achieve above his level.

Proper parental attitude lies between these extremes, he said.

Caspian Sea Gets Smaller

LONDON (Reuters) — The Caspian Sea has dropped about seven feet and its surface area has shrunk by about 13,500 square miles in the last 25 years, the Soviet news agency Tass reported. It said the drop in sea level was due to a warmer climate in the basins of rivers flowing into the sea, and to Russian irrigation and hydro-electric projects.

SOUR STOMACH?

When a hearty meal gives you heartburn, sour stomach, flatulence—take a *Digestif Rennie Tablet*. Quick-acting RENNIES contain antacid ingredients which help relieve indigestion *fast*. Individually-wrapped, easy to carry in purse or pocket. Try RENNIES for fast relief—33c. 56-3

REACH FOR A RENNIE

Seagram's V.O. • Seagram's Golden Gin

This advertisement is not published or displayed by the Liquor Control Board or by the Government of British Columbia

Fly TCA

the restful way to Europe

Stop off anywhere across Canada AT NO EXTRA FARE

When you fly TCA to Europe, you can leave any day of the week. Cross Canada by express Super Constellation, smooth-flying Viscount or comfortable Tourist North Star. Take time out for a good night's sleep in Toronto or Montreal . . . or stop off anywhere en route to visit friends or business acquaintances. Then on to Europe — an easy overnight flight by luxurious Super Constellation.

Fly now at these big savings!

1. NEW 15-DAY EXCURSION — NEW LOW FARE

New TCA 15-day Excursion fare takes you from Vancouver to London and return, tourist, for only $623! A reduction of $97! Fly any night of the week, spend 15 days in Europe. Enjoy the same relaxing comfort, delicious meals and service that make TCA Super Constellation service the one preferred by most Canadians travelling to Europe.

2. REDUCED FAMILY FARES

TCA Family Fares, save hundreds of dollars on family travel to Europe. For instance, a man paying ordinary fare, Vancouver to London, can take his wife and children between the ages of 12 and 25 for $520 each (Tourist, round trip—stay up to one year). Children under 12, half fare; under 2, Free across Canada, 10% of regular fare —Montreal to London. Family fares apply to First Class, too!

You can take that trip *now*, with TCA's "Fly now — Pay Later" plan. Simply make a down payment — as little as 10% — and budget the rest to suit your convenience. From 3 to 24 months to pay the balance, according to the total amount. No fuss — your own signature on one form is all that is required.

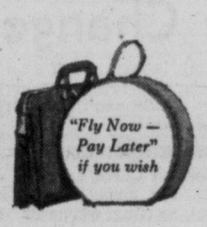

SEE YOUR TRAVEL AGENT OR

TCA OFFICE IN VICTORIA
900 Government Street,
Phone 2-5141

TRANS-CANADA AIR LINES
Every day to Europe by Super Constellation

Newspaper Advertising Stimulates Buying

A special message to customers of the BANK OF MONTREAL

This year those 2½ billion dollars you have on deposit at the B of M worked harder than ever before in every field of Canada's economy...in farming, fishing, lumbering, mining, and industrial enterprises large and small. Your savings opened new opportunities for Canadian enterprise — made new jobs for Canadians of every calling. While much of the $2,589,000,000 on deposit with the B of M belongs to governments, institutions and business firms, more than ½ of it is the personal savings deposited by you and 1,873,914 other Canadians in all walks of life. B of M loans at $1,383,000,000—highest in the history of the Bank — play an important part in maintaining our high standard of living and helping every sector of our economy to grow. The $697,653,000 invested by MY BANK in high-grade government bonds is helping to finance government projects designed for everyone's benefit. Other securities held by the B of M — which include a diversified list of high-quality short-term industrial issues — brought total investments to $916,113,000. You couldn't have found an idle dollar at the B of M, because — except for reserves and day-to-day cash requirements — every one was working around the clock to speed progress. By opening an account at the B of M you keep your money safe and earning interest, and you make a sound investment for yourself in Canada's future.

"MY BANK" TO 2 MILLION CANADIANS B of M

BANK OF MONTREAL
Canada's First Bank

WORKING WITH CANADIANS IN EVERY WALK OF LIFE SINCE 1817

FULL TORONTO TRADING

INDUSTRIALS

By The Canadian Press

Toronto Stock Exchange—Nov. 27

(Quotations in cents unless marked $. z—Odd lot, xd—Ex-dividend, xr—Ex-rights xw—Ex-warrants.)

A—B

Stock	Sales	High	Low	Close	Net Ch'ge
Abitibi	1345	$32½	31¾	32	—½
Abit pr	z50	$22⅞	22⅞	22⅞	
Acad-Atl	125	$9	9	9	+½
Acad-Atl A	175	$21	21	21	+1
Agnew-S pr	100	$9	9	9	+¼
Alta Dist	200	155	155	155	+5
Algoma	470	$107	105	105	—4
Aluminium	860	$109½	108½	109	
Alumin 2 pr	350	$46½	45¾	46	—¾
Argus	200	$16⅞	16¾	16⅞	+¼
Argus 250 pr	z25	$42	42	42	
Brazil	1450	$7¼	7	7	—¼
Brazil pr	25	$95	95	95	+5
Br Tank pr	z20	$46½	46	46	
Br Tank wts	30	320	320	320	
BA Oil	1276	$46¼	45⅛	45¾	
BCE 4 pc pr	z10	$86	86	86	
BCE 4¼ pr	z20	$42	42	42	
BCE 5 pc pr	115	$47	47	47	—1½
BC Forest	1685	$12½	12	12¼	—¼
BC Pow	630	$41	40¼	40¼	—¾
BC Phone	50	$44½	44½	44½	
Build Prod	210	$29½	29½	29½	
Burns	255	$11⅞	11⅞	11⅞	—¼
Atlas Steel	711	$25	24⅝	25	—¼
Atlas rts	10900	95	90	90	—5
Bank Mont	z25	$46⅝	46⅝	46⅝	
Bank NS	256	$55⅜	55⅛	55⅛	—¼
Beatty	180	$6¼	6¼	6¼	—⅛
Bell Phone	3635	$45⅛	45	45⅛	—⅜

C—E

Stock	Sales	High	Low	Close	Net Ch'ge
Caldwell 1 pr	z55	$23⅛	22½	23⅛	
Cal Pow	360	$58	58	58	—¾
Cal P 5 pc pr	z5	$100	100	100	
C Bread B	50	$51	51	51	—3
Can Cem	25	$28⅜	28⅜	28⅜	
Can Cem pr	40	$27	27	27	+¼
CCC Stone	z50	$5⅛	5⅛	5⅛	
Cl Fndry	z30	$32½	32	32	
Cl F r¼	10	$100	100	100	—½
Can Life	30	$146	146	146	—9
Can Malt pr	110	$23	23	23	
C Sfe 4 pc pr	z25	$94	94	94	
C W B new	z145	$17⅞	17⅛	17⅞	
C Bnk Com	525	$51⅛	51	51	—1
Cdn Brew	685	$24⅝	24⅛	24⅛	—¼
C Can A	z130	$14¼	14	14	
Cdn Celan	225	$12⅝	12⅜	12⅝	+¼
C Cel $1.75 pr	145	$28	28	28	
C Chem Cell	665	$7	6⅞	7	
C Dredge	275	$18	18	18	—¼
CF Prod	260	325	325	325	
CF Prod A	400	$8	8	8	
CG Sec A	z40	$21	20½	21	
C Hydro Car	1380	$8⅝	8⅜	8⅜	—¼
Cdn Oil	503	$24⅝	24¼	24¼	—¼
C O wts 1955	250	480	480	480	—20
CPR	1965	$30¼	29¾	29¾	—⅜
C Petro pr	260	$24¼	24¼	24¼	—⅛
Cdn Tire	10	$115	115	115	+5
CWN Gas pr	100	$16½	16½	16½	+¼
Chrysler	z20	$64	64	64	
Coch-D	125	$16¼	16¼	16¼	+¼
Cockshutt	600	$7⅝	7½	7½	—⅛
Comb Ent	z15	$9⅝	9⅝	9⅝	
Conduits	350	$10½	10½	10½	+¼
Con Gas	475	$26⅛	26	26⅛	—¼
Corby vt	275	$15	14⅝	14⅝	—⅜
Corby B	z10	$15	13	15	
Craig Bit	z25	$7¼	7¼	7¼	
Crestbrook	105	450	450	450	—20
Crestbk wts	100	160	160	160	
Crow's N	10	$227	227	227	+2
Davis B	z25	$9¼	9¼	9¼	
Dist Seag	930	$29¼	29	29	—⅜
D Fndry	695	$29	28½	28¾	
D Magnes	310	$15	14¾	14¾	—1
D Steel ord	1175	$20⅞	20⅝	20⅝	
Dom Stores	335	$39	38⅝	38⅝	—½
Dom Tar	1225	$11⅞	11⅜	11⅜	+⅛
Dom Text	100	$8⅜	8⅜	8⅜	
Dom Wool	200	100	100	100	+25
D and M	500	90	90	90	
Dow Brew	50	$35	35	35	
Eddy	1200	$55¼	54½	54½	—½
Equit Life	50	$44	44	44	—1
Excelsior	100	65	65	65	—5

F—J

Stock	Sales	High	Low	Close	Net Ch'ge
Fam Play	z175	$15⅝	15⅝	15⅝	
Fed Grain	130	$28⅝	28	28	—½
Fleet Mfg	420	110	105	105	—5
Ford (US)	325	$52⅛	51⅞	52	—⅜
Ford A	129	$103	103	103	
Fraser	100	$32	32	32	—¼
Freuhauf	900	$8⅜	8⅛	8⅛	
Gat 5 pc pr	30	$101	100	101	—½
Gat 5½ pc pr	30	$102	101	101	—4
Gen Bake	100	$5	5	5	
G Dynam	203	$52⅛	52	52	+⅛
GMC	70	$41⅝	41⅜	41⅝	—⅛
Goodyear	75	$140	140	140	
GL Paper	265	$37⅛	36	36	—1
GW Coal A	200	$8⅜	8⅜	8⅜	+⅜
GW Coal B	z25	$7⅝	7⅝	7⅝	
Greening	100	$5	5	5	—⅛
Guar Tr	z120	$21	21	21	
Gypsum New	150	$23	23	23	
H Carpet	z300	$6	6	6	
Hendshot new	200	$6⅛	6⅛	6⅛	
H Dauch	75	$43⅛	43	43	—⅛
Imp Bank	82	$50	50	50	—⅛
Imp Oil rts	134510	46	41	44	—1
Imp Life	105	$55	55	55	—1
Imp Oil	3417	$53⅞	52⅞	53⅛	—⅝
I Met A	100	$38⅜	38⅜	38⅜	—⅜
Int Pete	2705	$42⅛	40⅝	41	—1½
Intprov PL	740	$46⅝	45	45	—1½
Isotope	100	125	125	125	—15

K—N

Stock	Sales	High	Low	Close	Net Ch'ge
Labatt	200	$19¼	19¼	19¼	—¼
Laura Sec	z38	$16	15	16	
Laurent wts	5510	49	49	49	—11
Loblaw A pr	275	$29	28⅞	28⅞	—1
Loblaw N A	179	$17	17	17	+¼
Lob New B	150	$17¼	17⅛	17⅛	—⅛
Loblaw pr	205	$42⅛	41⅞	41⅞	—⅜
Lon Hos A	z65	$5⅝	5⅝	5⅝	
MacMill B	305	$32	30⅞	32	+1⅜
M Leaf Mill	z10	$8¼	8¼	8¼	
Mass-Har	805	$6⅛	6	6⅛	—⅛
McColl	144	$61⅛	61⅛	61⅛	+⅛
McColl pr	z24	$92	90	90	
Mid-West	3485	335	320	320	—20
Mid-W wts	400	140	140	140	—10
Molson A	z25	$22	22	22	
Mont Loco	z50	$15⅛	15⅛	15⅛	
Moore	202	$46⅛	46⅛	46⅛	—⅛
Nat Drug pr	50	$11⅛	11⅛	11⅛	—⅛
N St Car	50	$26⅛	26⅛	26⅛	+⅛
North Star	760	$12⅝	12⅛	12⅛	—¼
North Star pr	125	$39⅜	39⅜	39⅜	
N Star wts	z80	475	475	475	
N S wts 1956	z25	295	295	295	

O—S

Stock	Sales	High	Low	Close	Net Ch'ge
O Jockey	900	220	220	220	
O Jockey pr	315	$9	8⅞	8⅞	—⅛
O Jock wts	1500	65	60	60	—2
Ont Loan	50	$28	28	28	—2
Page-Hers	65	$90	90	90	
Parker Drill	z10	$6⅛	6⅛	6⅛	
Pembina	965	$50⅛	46	46	—5
PRM Inc	100	$29	29	29	+¼
PRM Debs	90	$84	83	83	
Rapid-Grip	550	$8	8	8	—⅝
Regent	215	$17½	17½	17½	+⅝
R Silk A	z10	$9½	9½	9½	
Roe A V	350	$16½	16⅛	16⅛	—½
Royal Bank	320	$62	61⅛	62	—⅛
Russell	525	$10⅝	10⅝	10⅝	—⅛
St L Corp	105	$71	71	71	+¼
Sask Cem	500	235	235	235	—10
Shawin	100	$80	79¼	79¼	—1¼
Shawin A	50	$44½	44½	44½	—¼
Shawin B	25	$46	46	46	—1
Shrf-Hors	100	$10½	10½	10½	
Sicks	195	$22	22	22	
Silverwd A	160	$10⅝	10⅝	10⅝	—⅛
Simpsons	1080	$19⅝	19⅜	19⅜	—⅛
Southam	150	$48⅜	48	48	—⅜
St Pav	150	$33⅛	33	33	
St Radio	150	$12¼	12¼	12¼	+¼
Steel Can	990	$67⅝	66⅝	66⅝	—1
Stuart Oil	z50	$15	15	15	
Suptest Ord	950	$16¼	16	16	
Suptest pr	80	$100	100	100	—1
Switson	z45	$5½	5	5	

T—Z

Stock	Sales	High	Low	Close	Net Ch'ge
Tamblyn	615	$40	40	40	
Taylor PC	z100	$9⅜	9½	9⅜	
T-D Bnk	775	$42½	42	42	—½
Tor Elev	125	$16⅞	16⅝	16⅞	—1⅛
Tor Idon	z50	$18⅝	18⅞	18⅞	
T Fin A	210	$40⅜	40	40	—⅛
T Fin 5 pc	25	$42	42	42	—1
Trans-Mt	907	$93	92	93	
Trans PPL	675	$16⅞	16⅛	16⅛	
OUnion Acc	100	450	450	450	+25
Un Gas	60	$59	58⅛	59	+⅛
U Fuel A	25	$59½	59½	59½	—½
U Fuel B	z10	$40	40	40	
Un Steel	300	$15½	15⅛	15½	+⅛
Walk GW	195	$63½	63	63	—¼
Westeel	215	$18	18	18	
West C Brew	505	$30	30	30	
Weston A	300	$19⅛	18⅞	18⅞	—⅝
Weston B	220	$20⅜	20⅜	20⅜	+1⅛
Weston pr	z10	$89⅛	89⅛	89⅛	
Wpg Cent	405	$10⅛	10⅛	10⅛	—⅛

Curb

Stock	Sales	High	Low	Close	Net Ch'ge
Andian	100	460	460	460	—15
Ang C Pulp	z5	$35	35	35	
Anglo-Nfld	355	$9⅞	9⅞	9⅞	—⅛
Asbestos	175	$33⅛	33	33	—⅛
Brown	z20	$16	16	16	
CD Sug	225	$20⅛	20	20	—4
CG Inv	100	$29	29	29	
C Indust	z60	$17⅞	17	17	
C Marconi	950	360	330	330	—30
C Westinghse	z5	$36	36	36	
C Paper	175	$36	35⅞	35⅞	—¼
D Bridge	z25	$19⅜	19⅜	19⅜	
Dupont	z152	$19	18⅞	18⅞	
Int Pap	49	$96½	96½	96½	—1⅛
Lob Inc	100	$70½	70½	70½	—1½
MO Paper	150	$30⅛	29⅞	29⅞	—⅜
Price Br	110	$55⅛	55⅛	55⅛	—⅛
Cl F 4¼	10	$100	100	100	—½

MINES

A—B

Stock	Sales	High	Low	Close	Net Ch'ge
Abbican	13183	47	44	47	+1
Acad Uran	4500	12½	12	12½	—½
Advocate	223	425	425	425	
Akaitcho	500	36	36	36	+1
Alba Expl	8000	11	9½	9½	—½
Algom	850	$14⅝	14⅛	14⅛	—1¼
Algom wts	510	705	700	700	—15
Am Nephe	1700	175	165	165	—5
Anacon	7596	162	150	152	—13
Anglo Hur	z79	$11⅝	11⅝	11⅝	
Ang Rouyn	9400	55	50	53	—2
Apex Res	9000	8½	8	8	—½
Arcadia	10150	179	163	167	—8
Area	2400	34	30	34	+4
Arjon	8000	12½	12	12½	
Ascot	8710	10	9	9½	—1
Atlas Yk	5200	9	8	8	—1
Atlin Ruf	3500	14	12½	12½	—1
Aubelle	5000	10	8½	9	
Aumacho	1500	31	31	31	—1
Aumaque	5000	12	11	11	
Aunor	600	192	191	191	
Avillabona	7500	8	8	8	
Bankeno	1800	23	23	23	
Barnat	7000	41	40	40	
Barvue	4030	55	51	52	—4
Barymin	2000	258	255	255	—3
Base Metals	11800	60	58	60	
Baska	3400	16½	15	16½	+1½
B-Duq	27743	155	140	145	—10
Beaucage	1000	195	190	190	—15
Beav Lodge	500	25	25	25	—2
Belcher	37125	185	161	169	—15
Bethleh	4400	190	185	185	—7
Bevcon	315	20	20	20	—5
Bibis	3500	7	6½	6½	—1½
Bicroft	1650	240	240	240	
Bicroft wts	1950	111	110	110	
Bidcop	1650	45	40	43	—6
Black Bay	1700	65	64	64	—3
Bonville	2500	8	8	8	
Bordulac	1500	8	8	8	
Bouscad	7300	12	10	10	—2
Bouzan	48550	80	65	71	—9
Boymar	6000	8	7½	8	
Bralorne	400	405	400	405	—15
Briland	5400	55	52	53	—3
Broul Reef	11600	97	94	96	—1
Brunhurst	6800	7½	7	7	—1
Brunston	5100	10	10	10	+1
Brunswick	100	800	800	800	
Buff Ank	z100	65	65	65	
Buff Cdn	18000	14	12	12½	—½
Buff RL	3000	7	6	7	
Bunker Hill	4300	10	10	10	
Burchell	1500	22	22	22	

C—E

Stock	Sales	High	Low	Close	Net Ch'ge
Coin Lake	1000	9	9	9	—1
Coldstr	138465	167	150	155	—5
Colomac	6000	8½	8	8	
Coniagas	6600	222	210	210	—15
C Beiek	10205	25	20½	25	+5
C Beta C	16718	19	18½	19	—2
C Callina	18000	16	15	15½	—1
C Denison	4355	985	950	975	
C Den wts	860	365	360	360	—5
C Discovery	600	300	298	298	
C Fenimore	2867	120	110	110	—10
Con Gillies	500	9	9	9	—½
CG Arrow	1250	19½	15	15	—4
C Halliwel	144500	158	142	149	—12
Con Howey	140	340	340	340	
Con M and S	1588	$26⅝	26¼	26¼	—½
C Morrison	5500	19	18	18	
C Mosher	4900	50	46	46	—4
Con Negus	1500	16½	16½	16½	—2½
Con Nichol	4000	10	9½	10	+½
C Northland	5000	75	75	75	
C Red Pop	2200	22	21	21	—1½
C Regcourt	54700	77	66	74	—5
C Sanorm	5000	8½	8½	8½	—½
Con Sud	11575	292	278	284	—6
Camp Chib	13854	$14¼	13	13⅞	+⅝
Cdn Astoria	1000	20	20	20	
C Malart	500	32	32	32	—3
Cdn Thor	13500	9	8	8½	
Can Erin	8535	68	62	65	
Can Met	4750	175	170	170	—9
Castle	100	360	360	360	
Cent Pat	1350	108	102	102	—3
Chem Res	5300	400	385	400	—10
Chestville	5633	26	24	26	
Chib Jac	18982	290	277	278	—12
Chib Kay	4400	38	35	35	—5
Chib M	2100	240	235	240	
Chib Expl	800	61	61	61	
Chimo	19600	75	70	75	+4
Cobalt	1000	45	40	40	
Coch Wil	1300	76	76	76	
Cody Reco	1500	60	55	60	
Duvan	19600	49	41	45	—4
Dyno	35000	59	55	57	
E Amphi	582	8	8	8	
East Malar	10800	128	121	125	—5
East Sull	3075	455	435	445	—5
East Met	8600	40	34	36	—3
East Ming	12865	410	345	350	—60
Con Thor	1120	15	11	11	—6
C Tungst	7600	18	17	17	+1
Conwest	310	555	550	550	—15
Copper Co	25600	103	92	100	—5
Cop Co rts	17900	2½	1	2	—1
Coppercr	1420	41	40	40	—4
Copper Man	500	13	13	13	+½
Copperand	10811	475	430	450	—30
Coulee	7650	70	65	65	—4
Cournor	1000	11	11	11	
Cowichan	100	135	135	135	—5
Croinor	5000	20	19	20	
Crowpat	2100	26	25	25	—1
Cusco	500	13	13	13	
Daine	1530	11	9	9	
D'Aragon	9800	30	27	27½	—½
De Cour	2700	50	48	48	
Deer Horn	21000	40	35	39	—1
D'Eldona	3500	13½	12	12	—1
Delnite	1500	67	65	65	—3
Detta	2000	7½	7½	7½	
Diadem	12642	16	13	13	—2
Donalda	5200	30	28	29½	+1½
Dome	z25	$12	12	12	—½
Eldrich	2000	39	38	38	—2
El Pen Rey	13800	26	25	26	—2
El Sol	7300	22	17	17	—3
Em Glacier	500	17	17	17	—1
Eureka	101500	72	62	72	+10
Expl All	7900	40	35	38	—2

F—J

Stock	Sales	High	Low	Close	Net Ch'ge
Falconbr	1798	$34	33¾	33⅞	—¼
Faraday	2175	140	136	137	—10
Fara wts	980	65	65	65	
F'west Tg	5000	17	17	17	—2
Fed Kirk	1000	22	21	21	—1
Francoeur	4000	10	10	10	—2
Frobisher	5875	285	270	275	—5
Frob debs	10	$78	78	78	
Gaitwin	8700	28	27	28	—2
Geco Mines	973	$16¼	15⅞	15⅞	—⅜
Genex	7000	22	20	20	—2
Geo Scien	1500	85	85	85	
Giant YK	4005	460	450	450	—10
Glen Uran	4500	70	66	66	—4
Goldale	1000	20	20	20	
Goldcrest	3500	14	12	12	
Gold Eagle	7500	7½	7	7	
Gold Man	4650	185	160	175	—15
GF Uran	12000	20½	20½	20½	
Grah Bous	2000	13	12	12	—2
Grandines	1300	17	15	15	—2
Granduc	1300	425	400	405	—25
Greyhawk	9600	38	35	35	—4
Gulch	2100	35	35	35	
Gulf Lead	1000	11	10	10	+1
Gunnar	4280	$18¼	17⅛	17⅞	—⅜
Gunnar wts	620	975	955	955	—20
Gwillim	11000	9	7	7	—1½
Hard Rock	2000	10½	10½	10½	+½
Har Miner	6100	34	33	33	
Hasaga	1000	12	12	12	—1
Headway	20750	64	59	60	—2
Heath	10000	14	12	12	—2
Heva	2000	7	7	7	+1
High Bell	500	90	90	90	+1
Hollinger	1355	$23¼	22⅞	22⅞	—1⅛
Hoyle	2475	595	575	575	—25
Hud Bay	345	$81⅜	80⅝	81	—1¼
Hugh Pam	9000	30	25	25	—2
Ind Lake	7000	18	16	16	—4
Inspiration	5700	78	72	73	—7
Int Nickel	3102	$91¾	89⅞	90	—2¼
I Nickel pr	185	$115½	115¼	115¼	—1¼
Int Ranwick	8200	35	30	31	—4
Irish Cop	8600	203	176	176	—44
Iron Bay	3100	190	170	170	—20
Jacobus	2100	23½	23	23½	+½
Jaye Expl	24625	74	57	65	—9
Jeanette	3500	38	33	33	—5½
Jellicoe	24000	29	28	29	+1
Joburke	15200	10½	10	10	
Joliet	10100	45	41	45	—1
Jonsmith	17300	14	13	13	—1
Jowsey	2579	56	51	51	—7

K—N

Stock	Sales	High	Low	Close	Net Ch'ge
Kenville	8500	15	12	14	—1½
Kerr Add	1095	$16⅝	16⅛	16⅛	—¼
Kerr Lake	1000	41	41	41	+1
Keyboycon	4100	7	6½	7	
Kilembe	1800	225	208	208	—17
Kilembe wts	1400	76	70	70	—10
Kirk Hud	5700	25	23	24	—1
Kirk Min	6336	115	110	110	—5
Labrador	100	$18⅛	18⅛	18⅛	—⅝
Lake Cinch	800	81	81	81	+1
L Dufault	14900	170	150	155	—10
Lake Ling	1700	11	10	11	
L Osu	1500	18	18	18	
L Shore	z85	300	290	290	
La Luz	200	345	345	345	+20
Lencourt	1500	10	10	10	
Lexindin	4350	14	13	14	+½
LL Lac	2600	165	155	160	—10
Lomega	1133	9½	9½	9½	—1½
Lorado	28500	101	95	95	—7
Lorado wts	2000	45	45	45	
Louvicourt	2000	15½	15	15	—3
Macassa	1100	180	180	180	
Macdonald	5000	64	60	60	—2
Macfie	3000	10	10	10	
Mackeno	22950	40	36	37	—3
MacLeod	3100	115	113	113	—6
Madsen	1400	198	196	196	
Magnet	3500	8	8	8	
Malartic	4000	115	110	115	
Maneast U	1900	14	14	14	
Maralgo	2500	19	18	19	
Marcon	6000	10	8½	8½	
Maritime	38350	205	187	195	—12
Martin	6000	12	12	12	
Maybrun	30600	55	49	52	—8
McIntyre	265	$76	75⅛	75⅛	—1⅛
McMarm	11500	12	10	11	—2
Mentor new	8100	35	30	35	—1
Merrill	12600	190	175	175	—15
Meta U	11000	16½	16	16	
Midrim	34925	154	125	135	—16
Milliken	20100	143	127	133	+8
Mindamar	2100	11½	11½	11½	—1
Mining Corp	1182	$19	18⅞	19	+¼
Min Endeav	4100	39	35	35	—7
Min Ore	1000	15	15	15	—4
Mogul	11400	212	185	190	—25
Moneta	5000	67	67	67	
Multi Min	8100	110	110	110	
Nama Cr	6100	75	70	70	—10
Nat Expl	7200	37	36	37	
Nes Labine	39950	72	65	65	—6
New Alger	10000	16	13	13	—1
New Athona	2500	45	44	44	—5
New Bid	1000	8	8	8	—2
New Cal	1100	50	49	49	—1
New Delhi	4000	36	33	33	—3
New Dicken	1400	134	132	132	—2
N Fortune	15400	17	15	15	—1
N Goldvue	500	12	12	12	
N Harric	2625	18	16	16	
N Highri	7700	30	30	30	—3
New Hosco	2000	15	15	15	—3
New Hosco	2000	15	15	15	—3
New Jason	9500	9	8½	8½	—½
N Kelore	9900	16	15	15	—½
Newlund	18355	25	23	25	+2½
N Manitoba	5000	80	75	78	+2
N Minda	3700	33	32	32	—1
N Mylama	7300	11	10	10	
Newnorth	1000	9	8	8	—⅛
New Rouyn	2050	11	10	10	
N Senator	3060	7	7	7	
Nickel Rim	12750	310	300	310	
Nipissing	1300	275	260	260	—15
Nisto	2000	10	10	10	
Nor Acme	2900	49	46	46	—4
Noranda	5200	$52	50¼	50¼	—1¼
Norgold	6100	12	9	10	—3
Normetal	1970	615	600	600	—20
Norpax	85000	85	75	80	—5
Norsyncon	7787	55	38	38	—12
O'Leary	3700	20	19	19	—3
Opemiska	3185	$11⅛	11	11	—1
Ormsby	1600	33	31	31	+1
Osisko	3000	30	28	28	—2
Pac East	6000	12½	11	11	—1
Pamour	1500	45	45	45	
Parbec	1500	7	6	7	+1
Pardee	9900	44	41	44	—1
Pater	6300	70	63	63	—7
Paymaster	1000	22	22	22	—1
Pick Crow	900	115	110	115	
Pitch Ore	1000	8½	8½	8½	+½
Placer	2935	$12	11⅝	12	
Prem Bord	2500	8½	8	8	—½
Preston	405	580	570	580	+5
Pronto	560	505	505	505	—5
Pronto wts	630	205	200	205	+15
Pros Air	200	135	134	134	+4
Purdex	5500	11	10	10	—1
Que Chib	25900	147	125	134	—15
Que Cop	40150	96	74	80	—18
Que Lab	5300	11	10	10	—½
Que Lith	650	850	825	825	—25
Que Man	1100	70	66	66	+3
Q Metal	3845	210	205	210	
Queenston	4235	18	18	18	
Quemont	990	$18⅝	18⅛	18⅝	
Radiore	4200	104	98	99	—5
Rainville	900	110	105	105	
Rexspar	3800	35	35	35	—1
Rio Rupun	8031	14	14	14	
Rix Athab	4800	51	50	50	—1
Roche	3500	10	10	10	
Rockwin	5999	18	17½	18	—2
Rowan Cons	1116	9½	9½	9½	—½
St Michael	1600	27	25	26	—1
Sand River	11000	11	10½	10½	
Sherritt	7000	685	670	670	—10
Silanco	8500	11	10	10	—1
Sil Miller	2700	75	75	75	
Siscoe	4000	71	70	70	—5
Slocan VR	1000	14	14	14	
Stadacona	5273	25	25	25	
Stanleigh	4680	230	220	229	—3
Starratt	500	8	8	8	—1
Steeloy	4500	8½	8½	8½	
Steep Rock	4384	$19⅛	18⅞	18⅞	—⅛
Sturgeon	12500	45	40	40	—7
Sud Cont	15000	11	10	10	
Sullivan	3650	360	340	360	+10
Surf Inlet	3833	7½	7	7	—½
Sylvanite	2300	98	93	93	—6
Tandem	1100	8	6	6	—2
Teck Hugh	2725	148	140	140	—7
Temagami	100	400	400	400	
Thom Ld	7100	94	85	94	+9
Tiara	8866	17	15	17	+1
Tombill	6000	15	14	15	—1
Trans Res	16400	27	26	27	+

T—Z

Stock	Sales	High	Low	Close	Net Ch'ge
Tribag	2200	43	43	43	+1
Trinity Cop	1250	25	25	25	—6
U Mining	3500	17	16	16	—3
U Asbestos	6610	565	530	530	—35
U Estella	1620	13	13	13	+2
Un Keno	210	600	585	585	
U Montaub	2000	15	15	15	—1
Upp Can	2300	70	70	70	
Vandoo	17700	18	15½	18	—½
Ventures	1543	$35⅛	35	35	—½
Vcio	29120	17	16	17	+½
Violamac	14100	135	125	125	—5
Waite Am	450	$12⅛	12⅝	12⅝	—⅛
Weedon	1000	38	38	38	—2
Werner	1000	22½	22½	22½	—2
West Mal	21500	12	10	10	—2
Willroy	7800	246	218	225	—20
Wiltsey	1500	12½	12	12½	+1½
Winchester	4500	8	8	8	
Windward	1200	15	15	15	+1
Wr Harg	800	148	142	145	—3
Yale Ld	1600	28	28	28	—4
Yk Bear	17400	164	148	159	—6
Yukeno	4616	7	7	7	
Zenmac	14000	21	20	20	
Zulapa	500	38	38	38	—2
Curb					
Gaspe Cop	z25	$36	36	36	
Yukon Con	2400	53	52	52	—1

OILS

Stock	Sales	High	Low	Close	Net Ch'ge
Acme Gas	1500	17½	17½	17½	—½
Am Leduc	11944	65	61	63	
Anchor	500	14	14	14	—1
Ang-Am Ex	200	$12⅛	12⅛	12⅛	—¼
Bailey Sel A	2225	$17¼	16⅞	17	—¼
Baildy Sel pr	160	$34	33⅞	33⅞	—1⅛
Banff	8450	335	320	320	
Bralman	1000	97	97	97	—3
C Oil Lands	500	265	255	265	—5
C Oil L wts	300	170	160	170	+20
CS Pete	600	440	430	440	+5
Cdn Ad Oil	1100	45	45	45	—6
Cdn All Oil	1860	585	550	550	—50
C Brit Emp	7700	58	46	50	—5
C Dev Pete	6620	615	605	605	—10
C Ex Gas	200	475	475	475	—20
Canadusa	1880	82	80	80	—5
Canso Nat	812	123	123	123	—2
Canso Oil	400	188	188	188	+6
Cent Expl	700	370	370	370	+5
Cent Leduc	5500	580	565	570	—10
Charter Oil	400	173	166	166	—12
Com Pete	500	415	415	415	
Cronro	12600	15	14	14	—1
C Allenbee	500	14	14	14	
C Dragon	10933	70	65	66	+1
C East Crt	4000	50	46	46	—2
C Mic Mac	4550	450	435	450	+10
C West Pete	600	850	840	840	—15
Cree Oil	3100	470	440	470	+20
Del Rio	9600	440	425	435	—5
Devn P	6293	160	157	157	—1
Dome Expl	1000	915	905	910	+10
Duvex	7600	21	20	21	
Fargo	250	255	255	255	+5
Gen Pete	100	560	560	560	—35
Gen Pete A	600	550	540	550	—20
Gr Plains D	360	$35¼	34¼	35⅛	+1
Gr Sweet G	31430	130	100	105	—20
High Crest	2000	28	28	28	—2
Highwood	2500	30	30	30	
Home Oil A	1043	$12½	12¼	12¼	
Home Oil B	857	$11⅞	11⅛	11⅛	—½
Husky	515	$12⅛	12⅛	12⅛	+½
Husky wts	780	555	550	550	—65
Jupiter	700	187	185	185	—3
Kroy Oil	14700	100	85	85	—15
Lib Pete	9050	203	192	203	+2
Ll Pete	1240	14	14	14	—½
Marigold	1700	25	24	24	—1
Medallion	2011	360	345	345	—15
Merill Pete	800	$13⅝	13⅝	13⅝	—⅜
Midcon	21700	75	65	70	—6
Mill City	1600	27	26	26	+1
Nat Pete	500	390	385	385	—30
N Bristol	2300	102	100	102	—6
N B Dom	3183	202	201	201	—2
N Chmbrin	7650	240	235	235	—3
N Continent	8150	53	50	51	—2
N Gas Exp	1300	110	105	105	
N Superior	2000	210	205	205	—8
Northcal	2200	75	75	75	+5
NC Oils	100	510	510	510	—5
NC Oils wts	700	255	250	250	—5
Northland	500	70	70	70	—5
Oil Select	36000	13½	12	12½	—1
Okalta	2800	240	230	230	—5
Pac Pete	1480	$15⅛	14⅞	14⅞	—¼
Pan West	1600	22	21	21	
Peace Riv	500	900	880	900	+20
Permo pr	18000	195	185	190	—8
Peruv Oils	2200	120	116	120	+5
Petrol	5250	100	98	100	
Phillips	900	135	130	135	
Ponder	800	63	63	63	—2
Prairie Oil	400	385	385	385	
Provo Gas	9200	160	151	155	—5
Reef Expl	3000	14	13	13	—1
Royalite	3679	$16⅝	16⅛	16⅛	+½
Royalite pr	150	$29	29	29	+⅛
Rockey Pete	5936	140	90	90	—40
Sapphire	2900	150	141	141	—5
Scurry-Rn	3450	340	320	325	+20
Secur Free	2000	350	350	350	
South U Oils	3500	41	40	40	—1
Spooner	1500	27	25½	25½	
Stanwell	4500	72	70	72	+1
Surety Oils	6330	130	112	125	—5
Tex Calgary	1000	52	52	52	—2
Trans Can	9200	99	99	99	—3
Trans-Emp	400	190	185	185	—6
Triad Oil	8305	780	740	750	—50
Un Oils	18325	175	168	170	—5
Vulcan	1000	50	50	50	—5
Wayne	25390	72	68	72	
Wespec	7221	19	15	16	+1
W Magyill	500	116	116	116	—13
W Decalta	1615	145	140	140	—1
W Lease	600	600	600	600	
W Naco wts	2000	5	5	5	
Wilrich	10250	25	23	23	+1
Yan Canuck	4500	12½	12	12	
Curb					
Dalhousie	500	18	18	18	

Total sales on Toronto Stock Exchange Nov. 27: 3,501,000.

Closing Averages

Dow Jones closing stock averages:

30 Industrials......470.18, off .11
20 Rails......152.98, off .25
15 Utilities......66.08, off .29
65 Stocks......166.86, off .23
Shares: 2,130,000.

Toronto closing averages:

Industrials......444.69, off 4.44
Golds......73.03, off 0.86
Base Metals......214.20, off 3.94
Western Oils......146.53, unchg.
Shares: 3,063,000.

Montreal closing averages:

Industrials......284.0, unchg.
Golds......69.67, off 1.27
*Utilities......132.7, off 0.5
Papers......1,334.32, off 5.29
Shares: 654,500.
*New low.

DIVIDENDS

Montreal Refrigerating and Storage, $1, payable Dec. 27; record Dec. 17; xd Dec. 13.

Melchers Distillery, preferred 30 cents, payable Dec. 31; record Nov. 28; xd Nov. 26.

VANCOUVER—NOON

(Provided by Hagar Investments Ltd.)

MINES	Bid	Asked
Ad Astra	5	10
Ainsworth		10
Amer Stdrd	21	22
Beaver Ldge	25	30
Bthlhm Cpr	186	188
Bralorne		410
Canam Cpr	56	57
Canusa Cbu		15
Caribou Gld	47	
Cnt Potash	100	125
Cowich Cpr	133	135
Cronin Bbn	4	5
Dorreen	4	5
FW Tngsten		21
Giant Mact.	23½	25
Grandview	10	
Hamil	3	4
Hghld Belle	90	92
Indian		4
Jcksn Mines	10½	12
Kty B Mtls	2½	3¾
Md Wst Cpr	69	71
Nat Exptn	36	40
Pacific Nckl	37	44
Pioneer Gld	146	150
Placer Devel	11¾	12
Premier Brdr	8	8½
Qutsino Cpr	4¼	...
Red Hawk	6½	...
Reeves McD	200	
Sheep Creek	...	95
Silbak Prmr	12	12½
Silver Stdrd	35	40
Skeena Silver	7	8
Spud Valley	11	11½
Snshine Ldu	29	30
Tylr Bridge		19
Trojan	31	33
Utica	3	3½
INDUSTRIALS		
Alta Dstlrs	140	
Do VT	135	140
BC Frst Pdt	12	12½
BC Power	40½	41
BC Tiphone	44	
BC Turf	97	100
Cdn Cllries	6½	7
Do pfd	78	
Cptl Estates	450	470
Cons Mining	26½	
Credit Accep		8½
Crwn Zllrbh	21	22
Impri Invt	10	
Grwrs Wine	5	6
Inlnd Nt Gs	6¼	6½
Intr Brwrs	5⅛	5⅜
Lucky Lger	420	430
MacMillan A	30	
Do B	30	31
Mdwst Gas	320	325
Neon Prods	11	12¼
Okgn Phone	10¾	11¼
Powell River	43	43½
Ssk Cement	...	270
Sicks VT	21½	22¾
Sidney Rfng	31	
Sun Pblhg A	9	9½
Do B	8	9
Wstr Ppr A	21½	
Do B	21½	
Wstn Pywd	16	17
Wdrd Stores	10⅝	11
OILS		
Altex	24	26
AP Con	39	44
Basco Pete	35	36
Bata Pete	9	11
British Pete	5	
Cntrl Leduc	570	590
Charter Oil	170	175
Del Rio	425	440
Futurity	240	250
Grl Pete A	540	575
Grl Pete	560	600
Home Oil A		12¾
Medallion	340	365
Mill City	25	28
Nw Gs Exp	105	115
Nw Sperior	215	225
Pacific Pete	5	
Royal Cndn	7	8
Sparmac	17	18
Triad		795
United	170	174
Vantor Exp	105	107
York Oil	6	8

NEW YORK CLOSING PRICES

(Provided by Hugh MacKay & Co.)

	Close
Allied Chemicals	90
American T & T	168
American Can	41⅛
American Smelter	51⅝
American Tobacco	72⅛
American G & E	37
Anaconda Copper, xd	74
Atchison Topeka	27⅛
Atlantic Coast Line	46⅛
B & O Railway, xd	46⅛
Bethlehem Steel	170½
Boeing Aircraft	57⅝
Burroughs	37⅛
CPR	31⅝
Chrysler	67⅛
Cleveland Electric	39⅜
C & O Railway	67⅛
Columbia Gas	17
Con Edison	44⅝
Detroit Edison	36⅝
Douglas Aircraft	83⅝
Du Pont	180¼
Delaware & Hudson	28
Eastman Kodak	91⅝
Erie Railroad	20⅛
Ford Motor	54⅝
Gen Electric	59
Gen Foods	44
Gen Motors	43⅛
Goodyear Tire	75
Great Northern	42⅞
Gulf Oil	104⅛
Homestake Mining	33⅛
Houston L & P	52
Inter Harvester	37⅛
Inter Bus Machine	481
Inter T & T	30⅛
Inter Nickel	94⅛
Johns Manville	47⅛
Kennecott Coppr, xd	125⅛
Lockheed	53⅛
Montgomery Ward	40
National Distillers	25⅛
New Haven	12⅞
El Paso Nat Gas	55
Granite City Steel	34⅛
New York Central	33⅞
Niagara Power, xd	29⅛
Norfolk Western	69
Northern Pacific	37¼
Ohio Oil	43
Pacific Gas Electric	48⅛
Paramount Pictures	28⅞
Penn Railway	21⅝
Peoples Gas	154
Phil Electric	36
Proctor & Gamble	46⅝
Public Servic, xd	31⅛
Radio Corp	36
Republic Steel, xd	56⅛
Rock Island	36
Royal Dutch	93⅛
Safeway Stores	65
Schenley Distillers	18⅛
Sears Roebuck	29⅝
Sinclair Oil	60⅞
Socony	53⅛
South Calif Edison	45⅞
Southern Pacific	45⅛
Southern Railway	43⅝
Sperry	22⅛
St. Regis Paper	43⅞
Standard, Calif	44⅞
Standard, NJ	55⅝
Studebaker	7½
Sunray Oil	26⅝
Texas Corp	55⅝
20th Century Fox	24
Union Carbide	107
Union Pacific	30
United Aircraft	83⅛
United Fruit	45⅞
U.S. Rubber	45⅛
U.S. Steel	68⅝
Warner Bros.	26⅝
Westinghouse Elec	51⅛
Woolworth	44⅛
Youngstown Sheet	104⅞
Zenith Radio	107⅛
Shell Oil Co.	83
Wilson & Co.	14⅛

LONDON CLOSING

Assd Elec 60s 3d, Assd Newspapers 13s 3d, Babcock and Wilcox 69s 6d, Blyvoors 21s 3d, Bowater Paper 39s 9d, Brit Am Tob 46s 10½d, Brit Celanese 13s 6d, Can Pac $62½, Cent Min 51s 3d, Courtaulds 29s 9d.

Daggafontein 35s 9d, Daily Mirror 14s 7½d, de Beers dfd 97s 6d, de Havilland 19s 1½d, Distillers 19s, Dunlop Rubber 15s, Elec and M. Ind 22s 9d, Ford 27s 9d, Gen Elec 42s, Gt Univ Strs 33s 1½d, Hudson's Bay 199s 6d.

Imp Chem 37s 7½d, Imp Tob 43s 6d, Metal Box 45s 6d, Mex Eagle 24s 10½d, Rand Mines 66s 3d, Rolls Royce 104s 4½d, Shell T and T 135s 10½d, Tanganyika Con. 143s 9d, Unilever Ltd. 67s 6d, United Molasses 36s 3d, Vickers 36s.

Bonds: Brit 2½s consols £50¾, British 3½s war loans £68¾, Brit fundings 4s 1960-90 £85⅛.

Woodward Stores Plan $6,000,000 Debenture Issue

VANCOUVER (CP) — Shareholders of Woodward's Stores Ltd. will be asked at a special meeting Dec. 6 to approve a financing plan under which the company would raise $6,000,000 in convertible sinking fund debentures.

To provide for conversion they will be asked to authorize an increase of $7,000,000 in authorized capital. This would be done by issuing 1,400,000 new shares of $5 par value class A stock.

This would bring the company's authorized capital to $25,000,000.

$ EXCHANGE

(From Canadian Press and Royal Bank)

VICTORIA—Banks buying U.S. cheques 4¼ per cent discount. Cash at 4¼ per cent discount. Silver at 7 per cent. Selling cheques at 3½ per cent discount and cash at 3¼ per cent discount.

MONTREAL (CP)—The U.S. dollar today was at a discount of 4 1/16 per cent in terms of Canadian funds. Pound sterling $2.66⅞.

NEW YORK (CP)—Canadian dollar was at a premium of 4¼ per cent in terms of U.S. funds today. Pound sterling at $2.78 5/16.

DIVIDENDS

Hendershot Paper, 10 cents plus 6¼ cents extra, payable Dec. 21; record Nov. 7; xd Nov. 5.

Beaver Lumber, 25 cents, payable Jan. 2; record Dec. 10; xd Dec. 6.

Central Canada Investment, 20 cents, payable Jan. 2; record Dec. 21; xd Dec. 19.

L. McBrine, preferred 50 cents, payable Jan. 1; record Dec. 14; xd Dec. 12.

Newkirk Mining, one share El Sol for each 10 shares held, payable Jan. 15; record Dec. 31; xd Dec. 27.

MONTREAL (CP) — Quebec Power Company Monday reported net earnings of $304,488, or $1.35 a common share, for the nine months ended Sept. 30. The figure compared with $216,198, $1.22 a share, in the corresponding period a year ago.

Power Commission Gets OK on $4 Million Loan

The B.C. Power Commission has received authority from the provincial cabinet to borrow a further $4,000,000.

This brings the commission's total borrowings to $117,481,369.

The power commission's borrowing limit is $170,000,000 with government guarantee of bonds.

'NOT INTERESTED'—CURTIS

Businessmen Shun Licence Fee Change

General membership of the Victoria Chamber of Commerce has shown no interest in revision of city trade licence scales, chamber president Austin I. Curtis said Monday.

Ald. Don Smith had earlier called for a general meeting of the chamber on the subject. He said a directors' request that the city not rush into the question "does not reflect the feeling of the rank and file members."

"Small businessmen who comprise the majority of the membership are very dissatisfied. They want immediate action," said Alderman Smith.

The alderman who says the city loses $175,000 annually through inequalities in business licensing, is chairman of a council committee investigating the matter. Alderman Curtis is the second member.

QUARTERLY MEETS

Alderman Curtis says the directors are ready to call a general meeting whenever the membership wants one. He said he had proposed Friday the meetings be held more frequently. A suggestion for quarterly meetings is under study.

A public meeting on licensing will be held at city council chambers Friday at 2 p.m. Views on business tax will also be expressed.

The hearing was arranged by Alderman Smith's committee.

MARKET SUMMARIES

Industrials Suffer Sharp Setback

The Toronto stock market fell to one of its sharpest setbacks of the month in moderate trading today. Refining oils, pipelines and utilities were the leading industrial losers as the section's index lost four points.

Observers said the decline was largely due to the influence of Wall Street, which is experiencing extra-heavy tax-selling.

Shipbuilding issues took sharp losses on the New York market today as general decline deepened slightly in later afternoon trading.

AT TORONTO Pembina Pipe Line was the heaviest industrial loser, dropping 3½ points. Interprovincial Pipe Line, International Pete and Imperial Oil were down between a point and 1½. Regent showed a ¾-point gain.

International Paper, Consumers' Gas, Toronto Elevators, Algoma Steel, lost between one and three points.

Lower-priced western oil losses ranged to 50 cents and many issues lost between 15 and 30 cents.

AT NEW YORK most Canadian issues were off with International Nickel leading the decline with a loss of 1¾. Hudson Bay Mining slipped 1¼. Aluminium Ltd., Canadian Pacific and Walker-Gooderham all lost ¼.

Shawinigan and Preston East Dome gained ¼ on the American exchange. Molybdenite of Canada and Fargo Oil lost fractionally.

AT MONTREAL industrial losses widened to a point or more today as the stock exchange swung lower in moderate afternoon trading.

AT LONDON losses predominated in most sections of the stock exchange today as the market remained unsettled by the international situation and the possible effect of oil rationing on British industry.

Oil shares came under renewed pressure and the prices moved sharply lower. Industrials tended to ease as recent selective buying appeared to have dried up. Rolls Royce fell 1-3 to 104-9.

British government securities drifted lower, again reflecting new company issues at high interest rates and the rising interest rate tendency in the U.S. and Canada.

Idle conditions persisted in gold shares and small offerings of Orange Free State issues brought lower prices. Coppers were depressed but tins showed some improvement. Tea shares were a bright feature.

AT VANCOUVER prices dropped on a slow market. Vantor slipped to $1.07 on a sale of 4,700 shares. Trojan dropped to 31 on a sale of 4,000.

INVESTMENT FUNDS

(Provided by Carlile & McCarthy Ltd and James Richardson & Sons.)

	Bid	Asked
Cana Fund	3367	3535
Can Invest Fund	869	953
Commonwealth Intl	731	803
Leverage of Cda	528	580
Balanced Mutual	471	518
Supervised Income	404	408
Supervised Growth	188	190
Supervised Amer	595	601
Super Exec '55	3393	
Do '56	2784	2912
Mutual Accum	630	689
Mutual Income	498	545
Grouped Income	376	411
Trans Canada	575	625
Corp Invest	828	900
Invest Mutual	973	1052
Timed Invest	495	
Growth Oil and Gas	743	781
Growth Mines	444	467
All Canadian Dividend	476	518
All Canadian Compound	519	564
Diversified Securities A	1760	
Do B	365	400
Trans Canada A	2695	
Do B	2870	
Do C	575	625

BRITISH COLUMBIA ELECTRIC COMPANY LIMITED

NOTICE is hereby given that the Board of Directors has declared the dividends listed below on the Company's CUMULATIVE REDEEMABLE PREFERRED SHARES for the quarter ending 31 December 1956 payable on 2 January 1957 to shareholders of record at the close of business on 7 December 1956. In respect of shares represented by any share warrant, the said dividends will be payable on or after 2 January 1957 at any branch of The Royal Bank of Canada in Canada on presentation of the respective dividend coupons listed below: —

Series	Coupon No.	Dividend per Share
4%	39	$1.00
4¼%	6	$0.53½
4½%	9	$0.57
4¾%	33	$1.18
5%	17	$0.63
5% - Issue of 1956	1	$0.38*

*For the period starting on 7 November 1956.

The transfer books will not be closed.

By Order of the Board,
G. G. WOODWARD, Secretary.

Vancouver, B.C.
25 October 1956.

GRAIN QUOTATIONS

WINNIPEG

WINNIPEG (CP) — Good export demand in wheat featured trade on the Winnipeg grain exchange Tuesday and trade reports indicated substantial quantities of the grain sold or considered by the United Kingdom and Germany. Prices showed a firm undertone.

Oats was domestic and prices moved narrowly. Flax had a fairly active trade and fair export buying. There were reports of sales of small quantities of flax to the UK and the continent. The shipping interests were sellers of flax and US houses buyers.

Lakehead prices for class two, IWA and domestic wheat were all down one half cent.

(By James Richardson & Sons)

	Open	High	Low	Close
Oats—				
December	79¼	79⅛	79	79⅛
May	79	79	78¾	79
July	76⅝	76⅝	76⅝	76⅝
Rye—				
December	131⅝	131⅝	129¼	129⅝
May	137⅝	137⅝	135¼	136¼
July	134⅝	135¼	132⅝	133⅝
Barley—				
December	106½	107⅛	106⅛	107½
May	105⅞	106⅝	105⅞	106⅝
July	102⅝	102⅝	102¼	102⅝
Flax—				
December	324	327¼	324	326⅝
May	326⅝	329½	326⅝	328⅝
July	321	322½	326⅝	327¼

Cash Grain Close

Oats—2 cw 83⅛.
Barley—1 and 2 cw. 6 row 103⅝.
Rye—1 and 2 cw 122⅝.
Flax—1 cw 327¼.

CHICAGO

CHICAGO (AP)—Grains sold off early on the board of trade today and never did much after that. Dealings were slow.

Profit taking, mild hedging pressure and a reluctance to follow recent price advances were mainly responsible for the slide. Selling pressure never became heavy.

Rye held up well, but that was largely because of its severe break yesterday. At times soybeans indicated a desire to move ahead but this never amounted to much.

	Open	High	Low	Close
Wheat—				
December	244⅛	245⅝	244⅛	244⅛
March	244	244¼	243	243⅛
May	240⅛	240⅝	239⅛	239⅝
Corn—				
December	138¼	138½	137¼	137⅛
March	142⅝	143	141⅝	142
May	144⅝	144⅞	143	143⅝
Oats—				
December	79⅝	80	79⅛	79⅝
March	80⅛	80⅝	80	80⅛
May	77⅝	...	...	...

WILL YOUR ESTATE PAY SUCCESSION DUTIES TO ONTARIO AND QUEBEC?
Consult
GEORGE INVESTMENTS
420 Central Bldg 4-6731
VICTORIA B.C.

Unusually High Interest Rates
•
Natural Gas

...

These are the two principal subjects discussed in our current issue of "Investment Review".

Suggesting opportunities for investors, the main article states "Yields from fixed interest securities are exceptional and may be but temporary." Outlining the position of Trans-Canada Pipe Lines Limited, the issue includes a map of the Company's transmission system . . . comments on business and finance . . . gives recent news of Canadian companies . . . the World Bank . . . and carries a list of investment recommendations.

For your copy of this interesting publication, telephone, call at, or write to any of our offices mentioning "Investment Review".

NESBITT, THOMSON
AND COMPANY, LIMITED
506-612 View Street, VICTORIA. Phone 4-1191
Manager: A. F. Harvey

MONTREAL QUEBEC TORONTO OTTAWA HAMILTON LONDON, ONT. KITCHENER WINNIPEG REGINA SASKATOON CALGARY EDMONTON LETHBRIDGE VANCOUVER VICTORIA SAINT JOHN FREDERICTON MONCTON HALIFAX BOSTON NEW YORK

Please send me a copy of your current issue of "Investment Review"

Name............

Address............

....

806A

We Invite Enquiries About

THE BOWATER CORPORATION OF NORTH AMERICA LIMITED

5½% Cumulative Redeemable Preferred Shares

PRICE — $47.75 per share to yield 5.75%

This Canadian Corporation is one of the largest manufacturers of paper in the world and represents the Bowater Organization's activities in North America.

A descriptive circular on this new issue of 5½% Preferred Shares will be provided on request.

JAMES RICHARDSON & SONS
Investment Dealers
Established 1857
1150 Government at View, Victoria
Telephone 5-1421

Foremost in Service to Investors at the Lowest Cost

Mutual Income Fund Dividends have risen over 50% during the past three years . . . they represent 5% per annum of the fund's average daily bid value computed quarterly.

If your Income is derived from investments . . .

. . . you are invited to find out how M.I.F. can provide you with regularity of income — at monthly or quarterly intervals — broad diversification in leading Canadian companies—freedom from multiple succession duties — ready marketability and other advantages.

Literature at your request from

GEORGE INVESTMENTS
420 CENTRAL BLDG., VICTORIA, B.C.
TELEPHONE 4-6731

M·I·F
MUTUAL INCOME FUND
Monthly or Quarterly
Dividends

Atlas Steels Limited

Rights expire Friday, November 30th

Shareholders of Atlas Steels Limited and all other holders of the Company's Rights should exercise them immediately. After November 30th they are valueless.

We believe this is an opportune time for others to acquire an interest in this Company, either by the purchase of shares, or the purchase and exercise of the existing Rights.

We, or any other Investment Dealer or Broker, will be pleased to assist you.

A. E. Ames & Co.
Limited
Business Established 1889
Royal Trust Building, Victoria—Telephone 3-4171

Victoria Daily Times

VICTORIA, B.C., TUESDAY, NOVEMBER 27, 1956 13

BETWEEN TIMES

By

MONTE ROBERTS

The annual report of the Victoria and Island Hissing and Booing Society has just been received.

I do not think there has ever been a year so productive for the Hissing and Booing Society.

Possibly you would like to peruse a condensation of the annual report, as prepared for press release by the Hon. Sec.

I have the honor to report on the activities of the Victoria and Island Hissing and Booing Society during the 12-month period just concluded.

As all members are aware, we have found it advisable to issue our Annual Report in November, rather than December, as December is rather a slack month for hissing and booing, what with Christmas and Good Will to Man and all.

It is a pleasure to note our routine hissings and boo-ings were carried out in a satisfactory manner.

In the governmental field, not only civil and provincial but federal, we did exceedingly well, having scored noticeable impacts with H and B on the Capital City Planning and Development thing, whatever it is called; the shambles at City Hall; closure enforced by the federal government on the pipeline debate; and lack of aspidistras in Victoria's hanging flower baskets.

In the field of sport, we have had our usual success with hissing and booing of referees, umpires, linesmen, etc., but it should be noted we did rather better with H and B where lacrosse is concerned. Granted, this may have been opportunism on our part, but the opportunity was not lost.

In military affairs, we can look back with a certain measure of satisfaction at the hissing and booing against the army, navy, air force, and lack of a policy on compulsory service. But a word of self-criticism might not be amiss in this connection.

It is felt some of our members—notably our junior members—ars missing opportunities in not hissing and booing the Boy Scouts, Sea Cadets, Air Cadets, Cubs and Brownies as efficiently as might be expected.

This, however, is a minor criticism in view of our success in consistently hissing and booing the high cost of living, low wages, high rents, low basements, high attics, public utilities, private enterprise, and one-way streets.

This last point—one-way streets—has brought about a new policy for the Vancouver and Island Hissing and Booing Society. At a recent meeting of the executive, one of the directors, Mr. Indignant Ratepayer, said he felt he was rather handicapped in being able to hiss and boo at only one-way streets.

Why could he not hiss and boo at two-way streets, Mr. Indignant Ratepayer asked?

Mrs. Mother of Five supported this viewpoint vehemently, and approval was also expressed by Mr. Disgusted Citizen.

Fortunately, the situation was resolved by Mr. Irate Sports Fan. He outlined at some length the double-fullback system currently employed by Mr. Pop Ivy and the Edmonton football team, and suggested the Hissing and Booing Society might well benefit from this example.

He then moved (seconded by Mr. Disgusted Citizen) that the H and B society employ the double-dislike system in the future, and elect two vice-presidents; one to (for instance) lead the H and B against one-way streets, and one vice-president to lead the H and B against TWO-way streets.

When the chair called for a vote, the hisses were unanimous.

We look forward to an even greater year in 1957, unless everything turns out all right. Which it won't.

TOPICS OF THE TIMES

A two-cent drop in the price of Grade A large eggs became effective Monday. Producer price per dozen is now 39 cents, and wholesale price, 51 cents. Other prices were unchanged.

★ ★ ★

A Christmas dinner and party for 100 old-age pensioners is sought by the Silver Threads.

Silver Threads is the new Community Chest division set up to act as a clearing house for persons and agenices who wish to assist the aged people of the city with restricted means.

Glen Hamilton, social worker in charge of the bureau, said he will accept offers of assistance at 2-5121.

"Christmas isn't much when you have to spend it alone," he stated.

★ ★ ★

Noted Canadian lecturer and psychologist Dr. Brock Chisholm will speak at Victoria, Monday, Dec. 3, at 8 p.m. His topic will be "Expanding Concepts of Health."

The meeting is sponsored by the Victoria branch, Canadian Mental Health Association, and is open to the public without admission charge.

Dr. Chisholm is a former director of the United Nations' World Health Organization.

★ ★ ★

Margaret Gillespie, no fixed address, was remanded one day without plea in police court today on a charge of obtaining a $310 fur coat from a city store by false pretences.

Police allege that the woman also obtained $80 in cash while paying for the coat by cheque at Foster's fur store, 753 Yates.

★ ★ ★

Alexander Stevens, 877 Wollaston, who can boast of a 28-year accident-free record while a commercial driver, is Victoria's latest "courtesy driver."

Mr. Stevens has been driving a B.C. Electric bus for the last 14 years and before that he drove a C and C ambulance.

★ ★ ★

Representative of the Sudan Interior Mission, Rev. Paul Wilson will show colored films of his work in Africa at meetings in Central Baptist Church Thursday at 7.30 p.m. and Friday at 8.

★ ★ ★

Minimum fine of $100 faces someone who dumped a number of deer hides and heads on a Saanich roadside Monday.

They were found on the east side of Trans-Canada Highway near Admirals Road. The two heads were from does, which now are in season.

A quantity of liquor valued at $75 was taken by thieves who broke into the Gorge Vale golf clubhouse during the weekend.

Esquimalt police said most of the liquor taken was beer. The office was entered by smashing a window.

★ ★ ★

Officials of the Army and Navy Veterans' Club, Wharf Street, today scaled down their estimate of loss in a weekend break-in to $400 in cash.

No liquor was taken by thieves who scaled a signboard to enter a second storey window, an official said.

A preliminary check by chief steward Walter Simpson Sunday morning indicated a loss of $650 in cash and a quantity of liquor.

★ ★ ★

Free diphtheria inoculations for adults and children of Oak Bay will be given at the Well Baby Clinic, 1165 Newport Avenue, Wednesday from 9.30 a.m. to noon.

★ ★ ★

First Japanese oranges for the Christmas trade arrived in Victoria today aboard Ss. Steel Voyager. More than 50,000 boxes are being unloaded at Ogden Point Docks.

King Bros. Ltd. is Victoria agent.

★ ★ ★

A 26-year-old man testified in city police court today that two sailors attacked him in a downtown cafe early today, injuring his eye with a sliver of glass when his glasses were smashed.

William Caldwell and Robert Dayton each were remanded to Thursday for sentence on charges of assault causing bodily harm.

Victim of the attack, Robert W. Stevens, said he was sitting in the Plaza Cafe, 636 Johnson, when the sailors started trouble.

★ ★ ★

The civic affairs group of the Victoria Chamber of Commerce will meet at the Dominion Hotel at 6.15 tonight to discuss the proposal of James Harvey, Victoria barrister, for the building of an exact duplicate of old Fort Victoria at the Gorge Park. The plan also calls for the construction of a maritime museum and pioneer museum at the site.

★ ★ ★

Herman H. Baanstra, 646 Dunedin, was fined $50 in city police court today for consuming liquor in a public place, in a car parked on Terrace Ave.

Susan has overcome her fear—but tells others, "Don't play with fire."

Laughren In Strait Bid Early Sunday

The 78th swim attack on Juan de Fuca Strait will be made next Sunday.

Ben Laughren, Victoria chef turned salesman, who has made an average of one attempt monthly since January, will try the discouraging north-south route, beaten only by Torontonian Cliff Lumsdon last August.

The strait has been swum only three times, once from Victoria.

Laughren plans to kick off at 5 a.m. from Fisgard Light at the mouth of Esquimalt Harbor, swimming to Albert Head, then as directly as possible toward Port Angeles, Wash., more than 18 miles away in 40-degree brine.

MUIR COURSE

It will be roughly the same course on which Saanich's Bill Muir nearly completed the swim last summer, and Ben's navigator, Bud Phillips, hopes the route will bring success in nine hours at most.

"We hope to knock those other records—Marilyn Bell and

SWIMMER BEN

Cliff Lumsdon—all haywire," said the swimmer.

Swimming south-north, Marilyn completed the crossing in 10 hours, 38 minutes, in August; Lumsdon made his in the opposite direction in 11 hours, 35 minutes.

Big Ben made a short-cut crossing from the U.S. side to the southern tip of the island, last summer, as did American Amy Hiland.

Bert Thomas, first to cross the strait, swam it south-north in 11 hours, 17 minutes, in July, 1955.

Laughren began his tries in the spring and has made 11. He hopes the 12th will be the last this year.

Navigating vessel will be Lili Marlene II, which will leave Fisherman's Wharf about 4 a.m. to catch one of the best tides of the year for the charted course.

A LITTLE GIRL'S TRIUMPH

Susan Conquers Fear of Fire

BY PETE LOUDON

Ten-year-old Susan is conquering her fear of fire. She proved it twice last week.

On Thursday she passed her Brownie fire-fighting test. On Friday her house caught fire and she donned coat and shoes and went to a neighbor, sensibly and without panic. The fire was put out without too much damage to the house.

Both of these events would have been exciting to any child. But to Susan Darling, 1133 Heald Street, in Esquimalt, they were major victories over terror.

Just the thought of fire up to a short time ago, was enough to panic her.

Fire almost took Susan from her parents and brothers and sister one spring day in 1955.

Flowers for Mom

She had gone to a compost heap behind a nursery where flowers were often discarded, to gather a bouquet for her Mom.

She didn't notice the compost was smouldering.

Suddenly some paper in the compost heap flared, and the flames ignited Susan's dress.

Susan was a year and two weeks in Royal Jubilee Hospital.

She suffered more pain than most people do in a lifetime.

Kept in bed and isolated, to guard against infection to her slow-healing burns, she remembered fire as cruel, heartless and terrifying.

Burns scar the mind as well as the body. Susan was left with an unreasoning fear.

More Surgery

Susan finally came home from hospital last June. She is back at school, even rides her bike, although one thigh is still bandaged and her scars will need more surgery.

Until last Thursday the healing of Susan's inner scar—the one that panicked her at sight of flame—was her biggest problem.

Even the striking of a match would upset her.

But suddenly she announced she had passed her fire-lighting test at Brownies to win a "Golden Hand" badge.

Then came the big test which was to prove she had really got the best of her fears.

Basement Afire

It was 10.30 p.m. Friday. Susan's Dad was out. Her Mom smelled smoke. She opened a door leading to the basement. Fire had started near the furnace and was eating into the upstairs living room floor.

Mrs. Darling wakened Jack, 12; Susan, 10; Shirley, nine, and Greg, six.

Susan was almost hysterical at first, but she did what her mother told her to do.

She put on her shoes and her coat and went by herself to neighbors while Mrs. Darling and son Jack got the younger children out.

Susan posed with a match to symbolize her Brownie fire-lighting qualification. But she asked:

"Please don't let other children think I was playing with matches. I wouldn't want anyone to be burned like I was."

United Nations Talk Scheduled

Victoria members of the United Nations' Association in Canada will hear an address Wednesday night by Herbert Mowat of the national executive committee.

Mr. Mowat's theme will be "United Nations and the World Today."

Members of the association and of the Canadian Institute of International Affairs are invited to bring friends.

Place: The Art Gallery, 1040 Moss Street. Time: 8 p.m.

SOLDIER TRIBUTE OR PARKING LOT?

Life of Memorial Tree Depends on Public Opinion

Are you in favor of the woodsman sparing a tree planted in memory of a soldier who sacrificed his life in the First World War?

That is what the Victoria-Saanich beaches and parks committee wants to know before it authorizes the cutting of the fully-grown tree at the corner of Cedar Hill Crossroad and Shelbourne Street.

The owner of a store wants to cut the tree in order to make a parking lot.

The tree is one of several hundred planted for a mile along Shelbourne Street in memory of Victoria soldiers who died in the war.

Councillor Eugene Diespecker was appointed by the parks committee to feel out public opinion on cutting the tree.

"We don't want to order this tree cut and then find out everyone is against the act," he said. "I think a parking lot could be built around the tree.

George Warren, city publicity commissioner, said the memorial tree project was sponsored by the late Brig.-Gen. R. P. Clarke of Victoria, shortly after the First World War.

This particular tree may have been planted by Sir Arthur W. Currie or Gen. Joseph Jacques Cesaire Joffre, commander-in-chief of the Allied armies in France.

"It's pretty difficult to say who planted each individual tree," he said. "The directors of the Chamber of Commerce and the mayor at the time all planted trees. I believe some members of the royal family also planted trees along the boulevard."

Park Plan Set For Boat Owners

Forest Service Asks Yachtsmen for Advice

First step in establishing a chain of waterfront parks for small-boat cruising enthusiasts in B.C. waters was taken today by the B.C. Forest Service when 2,000 questionnaires seeking advice of yachtsmen were mailed.

The forest service plans "waterside" campsites similar to those which have proved so popular along B.C.'s scenic highways.

The eventual plan is to establish marine campsites not only in coastal waters, but on the larger lakes where craft from canoes to large yachts carry weekenders and vacationers.

The plan is one long urged by the Royal Victoria Yacht Club, Capital City Yacht Club, and other cruise clubs throughout the province.

A spokesman for the parks and recreation division of the forest service said today "we hope to provide yachtsmen with the yachting equivalent of our campsite system—places where they can moor their boats and camp without being driven away by irate landowners."

MOORING BUOYS

The tentative plan is to provide mooring buoys for larger craft, a small jetty for dinghies and small boats, landscaped area for camping, an outdoor barbecue-type fireplace, water facilities, wood for shore-cooking, and sanitary facilities.

Ken MacLaren, chairman of the RVYC publicity committee, hailed the plan as "what we've been working toward for a long time.

"A marine campsite system would be a special boon for the small-boat sailor who has limited facilities aboard his own boat.

ATTRACT YACHTSMEN

"It would also encourage yachtsmen from all over the Pacific northwest to plan their vacation cruises in our waters."

Mr. MacLaren said the plan received added emphasis during the highly-successful joint PIYA and PCYA regatta here last summer. At that time, the forest service co-operated in establishing facilities for a 200-boat rendezvous at Sidney spit.

The forest service questionnaire is going to members of yacht clubs throughout B.C., including the lower mainland, Vancouver Island, Kelowna, Ocean Falls, and Prince Rupert.

Included with the questionnaire is a map on which yachtsmen are asked to designate favorite cruising areas, and they are also asked to state the most suitable locations for marine parks.

The questionnaire was prepared in conjunction with the council of B.C. yacht clubs and individual yacht clubs of B.C.

Last Air Link With Mainland Cut by Fog

Final air link between Victoria and the mainland was wiped out today as fog closed in on the alternate field at Abbotsford and all planes were grounded.

Even special flights for passengers booked on transcontinental trips were washed out as Abbotsford closed in.

Little relief for the fog which has blanketed the lower mainland for six days was seen, although high pressure areas in the interior will ease any danger of heavy fog in the Victoria area.

SHIPS WAIT

Vancouver international airport has been closed since Saturday after being used only intermittently since last Wednesday night. Seattle's airport has been out of use since 2 p.m. Sunday.

Deepsea ships have been at anchor in Vancouver harbor for up to five days waiting for a chance to move safely into their berths. In Vancouver Island waters, the big freighter Ss. Ceres left Victoria last Thursday to move to Chemainus, remained at anchor until 11 a.m. today until the fog lifted long enough for her to move in.

Saanich Taxes Slower Coming

Saanich has more delinquent taxpayers to date this year than it had in 1955.

At the same time, due to increased municipal assessment, actual tax collections are up by .35 per cent.

Delinquency rating this year is .62 per cent higher to date than the 1955 figure.

Comptroller-treasurer John Tribe reports collections to the first part of November total 91.68 per cent of the tax levy. Delinquencies stand at 76.39 per cent.

Last year at the same time 91.33 per cent of collections had been made and delinquencies stood at 75.77 per cent.

By the end of 1955, 91.87 per cent, or $1,426,664 of the total tax levy, had been collected.

This year the tax levy is up by about $200,000 to $1,648,996.

Unpaid taxes are classed as delinquent a year after the January following the due date for payment.

Until that time they are in arrears.

WEDNESDAY MEETINGS

B.C. Dietetic Association: Victoria branch: 1743 Lee Avenue. Speaker will be Douglas Gourlay, personnel manager of the Hudson's Bay Company.

Kipling Society: 317 Cook Street, 8 p.m.

United Nations Association, Victoria branch: Art Gallery, Moss Street, 8 p.m. H. A. Mowat will speak on "The United Nations and the World Today."

Victoria Real Estate Board: Empress Hotel, luncheon at noon. Executive secretary, Seattle Real Estate Board, Dick Lenington will talk on "Dynamic Selling in Real Estate."

Victoria Prayer and Healing Study Group: Cathedral Memorial Hall, 3 p.m.

Round Table Club: Pacific Club, 6 p.m.

Clock Presented To Retiring 'Games' President

Retiring president of the Victoria Highland Games Association, Alex MacLeod Baird, was presented with an inscribed clock at an association meeting Friday night.

A silver tray was presented to John MacKay for his services as secretary for 12 years and president for two years.

New president John Noble appointed his executive for the coming year: John Robinson, vice-president; Mr. Baird, chieftain and public relations; Pipe Major Ian Duncan, marshal of the field; Mrs. Gretton Brown, secretary; William Brown, treasurer; Mrs. James Marrs, dance chairman; John MacNeil, piping; Carol Gibson, athletics; Stuart Kennedy, assisted by William Marshall, grounds; Mrs. W. H. Brown, Mrs. John Noble and Mrs. William Marshall, social conveners; and trustees, John MacDonald, Gibb Anderson and Harry Klunk; Harold Williams, prizes.

The association accepted the resignation of Robert Preston as secretary.

NO NEED NOW FOR SILK TOPPER, OUSTED MAYOR TELLS SCURRAH

The Mayor of Regina has asked Mayor Percy Scurrah to please send him an ordinary hat, not a silk topper, size 7⅛, please.

Mayor Scurrah lost the hat when Victoria failed to beat the Saskatchewan capital to its Community Chest objective. (Victoria hasn't got there yet. Today's total is $215,848—98.09 per cent of the $220,000 objective).

Mayor L. H. Hammond told Mayor Scurrah he was defeated at the polls since the bet was made and now needs his hat.

Mayor Scurrah is making arrangements for the payoff and wondering whether an "ordinary" hat in Regina should have ear-flaps.

SHIP TRIES TO EMPTY JUAN DE FUCA

There's an awful lot of water in Juan de Fuca Strait.

The engineering officer of the Peruvian navy-owned freighter BAT Callao found this out the hard way while the ship was at Ogden Point this week.

He noted that the bilge pumps were discharging an uncommonly large amount of water. An expert was called in to see if bottom plates were leaking, and if the ship were safe for a sea voyage.

The expert's finding: a mis-coupling of the bilge pumps was bringing water in from the ocean, out through the pump.

The ship sailed at 10.30 a.m., with the engineering officer blushing slightly.

Latoria Road Residents Plan To Buy Pipeline

Meeting Tonight To Form Co-Op

Seventeen Metchosin Latoria Road families will meet tonight to form their own water supply co-operative association.

The group, which is faced with shutdown of an old federal pipeline December 31, plans to buy the line.

Members have already completed a community repair job on the line, plugging most of the leaks and saving a waste of some $500 in water each month.

Organization is in the hands of Douglas T. Richards, at whose home the meeting will be held.

The Latoria Road water crisis arose last summer. Residents were informed an old wartime-installed wooden pipeline which serve their homes was deteriorated. The federal government, which built the line to supply an army camp (long abandoned), felt repairs would be too expensive.

$60,000 COST

Shut-down date was set for December 31. Greater Victoria water district officials said it would cost up to $60,000 to put in a new line. Residents could not afford the expenditure and it was felt unfair to tax the rest of the water district this amount for so few families.

It is now believed the residents, if they act together, can purchase the pipeline from the government for $1. Now that the leaks have been repaired, some residents feel it will last another 15 years.

Stuart Law, one of the residents affected, said it is estimated the co-operative could operate with water charges only 25 cents more a month than in the past.

In the past the federal government paid the water bill and collected $150 from all the residents each month. The government was paying $500 above the residents' contribution due to the numerous leaks.

ASK The TIMES

Q.—Will you outline the origin and give a brief history of the Family Compact Party. T.A.D.

A.—Family compact was a term derived from the alliances between the crowned heads of Europe during the the 15th and 16th centuries, which was popularly applied to the governing class of Upper Canada prior to the rebellion of 1837. The phrase was not only inept as applied to Canadian party politics, as Lord Durham pointed out in his "Report on the Affairs of British North America" in 1839, but it was even less appropriate than party names usually are. "There is in truth," he wrote, "very little of family connection among the persons thus united." The term appears to have been first used in a letter written by Marshall Spring Bidwell in 1828 to William Warren Baldwin, but in the years that followed it came into general use, and it is now employed to describe those members of the Executive and Legislative Councils of Upper Canada, who owing to the terms of the Constitutional Act, dominated the affairs of Upper Canada. See W. S. Wallace, "The Family Compact," Toronto, Ont. (1915).

Mrs. J. A. Mathews, convener; Mrs. J. R. Briggs, head of the Royal Purple, auxiliary to BPO Elks, and Mrs. D. Smythe, toy-stall convener, left to right, are members of a committee in charge of arrangements for the auxiliary bazaar and tea to be held in the Elks Home, Cormorant Street, on Friday afternoon, commencing at 2 p.m. The many novel articles in the picture will be for sale at stalls that include home cooking, candy, toys, novelties, aprons, white elephant, a fish pond, Christmas decorations and goodwill enterprises.

Prelude to Christmas . . . HMCS Venture Winter Ball

A highlight of young Victoria's winter social season, HMCS Venture Winter Ball, will be held, with permission of Commanding Officer Capt. D. W. Groos, DSC, CD, in the senior gunroom of HMCS Venture on Saturday evening.

Special guests invited to attend include Rear-Admiral H. F. Pullen, OBE, CD, RCN, and Mrs. Pullen, Commodore P. D. Budge, DSC, CD, RCN, and Mrs. Budge, Capt. R. P. Welland, DSC, CD, RCN, and Mrs. Welland, Capt. J. A. Charles, CD, RCN, and Mrs. Charles, Commander (E) J. C. Chauvin, CD, RCN, and Mrs. Chauvin, Commander (S) J. A. McBurney, CD, RCN, and Mrs. McBurney, Lt.-Cmdr. G. C. A. Hudson, OBE, RCN, and Mrs. Hudson, Commander D. G. Padmore, CD, RCN, and Mrs. Padmore, Wing Commander J. I. Davies and Mrs. Davies, Commander R. Phillips, CD, RCN, and Mrs. Phillips, Commander G. L. Amyot, CD, RCN, and Mrs. Amyot, and HMCS Venture staff and their wives.

Professor C. C. Cook and Mrs. Cook, Cadet Wing Commander M. W. Steadman, Cadet Squadron Leader C. W. Hughson, Cadet Squadron Leader A. R. H. Wood, Cadet Squadron Leader J. W. Baragar, Cadet Squadron Leader A. O. Manson, and Cadet Wing Flight Leader M. D. Palmer.

Young debutantes presented last Friday evening at the United Services Ball are among cadets' guests. Attending will be Misses Elisa Stenner, Judy Murphy, Anne McAndrew, Anne Wurtele, Sandra Gilmour and Alix Husband.

Coming from out of town to attend the ball are Misses J. Rogers, Brenda Merritt, Marie Allen, Darrel Goldie, Sarah Proctor, J. Boyce, Lesley Morgan, Isabell Ogle, Shirley Walker, Jean Whitelaw and Marilyn Taylor of Vancouver; Wendy Morris and Sharran Crofton, Ganges; Shirley Graham, Bellingham; L. Darkes, Sidney; Sandra Bourne, West Vancouver, and Ruth Kinvig, North Vancouver.

Young ladies from Victoria attending are Misses Ann Mayhew, Mary Goward, V. Grant, Anita Chouinard, Robin Sadler, Helen Noonan, Elizabeth Roper, Kathleen Wood, Wendy Sanderson, Ethel Van, Pat Tyson, Karen Inis, Barbara Turnley, Linda Temple, Pauline Day, Barbara Beattie, Mari MacDonald, Sharon Lane.

Misses M. Baird, S. Marshall, Ann Genge, Penny Scoular, Joan Whittaker, Pat Longstaff, Carol Heyd, Patricia McNeil, Barbara Brethour, Lois Harbicht, Joanna Jenkinson, Betty Wurtele, Sheilla McDiarmid, Linda Gibson, Pamela Gordon, Barbara Queale, Gloria McLeod, Irene Foot, Doreen Anderson, J. Noonan, M. Fenn, Sally Timmis, Peggy Hurst, Sandra Sager, Diane Taylor, Frances Quincy, Frances Wainwright, Helda Thorpe.

Misses Wendy Budge, Roxanne Brand, Linda McMasters, Wendy Bigelow, Karen Child, Beverly Fellner, Y. Lanning, Norline Boone, Janet Wallace, Joanne Beade, Ruth Lang, Bonnie Schacht, Dawn Hickman, Myrna Smith, Marion Kedelle, Valerie Knowles, Dawn Moist, Verdella Hallman.

Misses Valerie Peden, Gail Charleton, R. Gordon, A. Szerlowska, M. King, D. Palmer, C. Ferrie, V. Rosenthal, D. McClure, S. Coueffin, H. Sweetings, L. Drysdale, J. Kennedy, L. Millar, Marian Roome, Joan Nutter, Betsy Nash, V. Dopson, Barbara Marshall, Anne Healing, G. Lubesader, Arleen Spilsbury.

Misses Beth Thomson, Leslie Gunning, Cristianne Costerg, Janice Butler, Dorothy Edgelow, Deanne Moore, Sandra Schaenfeldt, Jennifer Smith, Dorothy Doore, Katherine Dangerfield, Betty Schwan, Gail Morrison, Margot Pullen, Maureen Legget, Sandra Wolfe, Madeline Young, Gale Gooderham, Frances Rivet-Carnac and Vaughn Barlow.

Mrs. Scurrah Opens Eagles' WA Bazaar

Bouquets of fall flowers and holly sprays decorated the many colorful laden stalls and the tea tables at the annual fall bazaar held by the Ladies' Auxiliary to Fraternal Order of Eagles, No. 12, in the lower Eagles' hall. A sum of $412.89 was realized for charitable projects.

Mrs. Percy B. Scurrah was presented with a pink rosebud corsage on opening the affair. She was introduced by auxiliary president, Mrs. M. Carver.

The guest tea table, covered with a white crocheted cloth, was centred with Christmas figurines and holly snow scenes.

Mrs. B. Moore was the general convener, with Mrs. L. Holman in charge of tea arrangements. Serviteurs were Mrs. D. Connor, Mrs. B. Noble, Mrs. M. Bremner, Mrs. M. Andrews, Mrs. K. Sangster and Mrs. A. Biles.

Attending the stalls were: Toy monkeys and aprons, Mrs. M. Brown and Mrs. M. Hallam; plants and flowers, Mrs. C. Harvey and Mrs. S. McFadden; tombolas, Mrs. H. Veitch; home cooking, Mrs. J. Champion and Mrs. J. Hay; fancywork, Mrs. E. Chalk and Mrs. H. Politano; books, Mrs. E. Lucat and Mrs. R. Magee; teacup reading, Mrs. N. Griffin; door receipts, Mrs. L. Hobday.

During the afternoon the guests were entertained by Mrs. R. Thompson with piano arrangements.

CLUB CALENDAR

Ladies of Seventh-Day Adventist Church, sale of home cooking, sewing and "white elephants," at 747 Yates Street, Thursday. Funds received will provide Christmas cheer for the aged and shut-ins.

L'Alliance Francaise, Thursday at 3.30 p.m., 625 Linden Avenue.

Colfax Rebekah Lodge, No. 1, IOOF, tonight at 7.30 p.m., Odd Fellows Hall, Douglas Street. Initiation.

Women's Auxiliary, Victoria Branch, Canadian Arthritic and Rheumatism Society, annual meeting Wednesday at 2.30 p.m. in the YWCA.

Kitchen Panic

SASKATOON (CP) — City firemen who rushed to answer a call said that an inexperienced housewife had merely burned some toast.

SHOPPING GUIDE

A Polished Wood Valet Is Just the Gift for Him

By PENNY SAVER

A gift that is unmistakably for the man-in-the-house, is a **polished wood "valet."** It stands about four feet high, and is on a roller base. A wide-bar coat hanger is topped by a ridged bar and two hooks for ties and such. Directly beneath the hanger is a wide bar for trousers, and below this, another hanging bar. Metal-covered bars at the base can be used for shoes. They come in light or dark polished wood to tone in with room decor. The price is $8.95. At night, he can lay out his clothes, ready for morning, and they'll be neat and handy.

Another men's gift idea is a **clothes brush and hat brush** that hang on their own matching polished wood back base. A mirror tops the base, and the whole thing hangs on the wall. The dark wood matches the dark wood of the valet. This set costs $4.25.

A single **clothes brush** with wooden back in two shades hangs on a matching backboard, which, in turn, hangs on the wall. This one is $1.98.

These are inexpensive gifts that are useful and good looking, two important factors to consider when gift shopping.

And now, an extra special gift for her . . . .

Take heed, husbands, for here's a wonderful gift for your "best girl." A quilted taffeta, **hostess-length dressing or lounging gown** is highlighted with luxurious mink. Dolman sleeves have roomy styling, and the tight, cuffs at three-quarter length have a trim of mink, matching the trim on a large, round collar. Nipped in at the waist with a tie belt, they come in a soft blue, and a warm coffee color. These gowns, which will make her eyes glow when she opens the precious box on Christmas morn, are priced at $27.95.

More fur! This time, fur is seen on cosy **scuff slippers.** In pastels, the whole, closed-in front of the scuffs are fur. The back and sole trim is velvet to match the fur. They're yours for $5.95.

Call me at 2-3131 and I'll tell you where to buy the items mentioned here in the column.

LOUISE DAVIS

On Etiquette

About signing a funeral register?

Is it good taste or proper for a relative of the deceased to register at the residence or funeral home?

Louise Davis answers:

It would be proper for distant relatives to sign the guest book if the immediate family had no other way of knowing that a call had been made. Signatures are only to inform the immediate family, so if you should happen to make a call at a time when the family happened to be out, they would know by the guest register that you had come to pay your respects. Chances are that close relatives are pretty much in evidence, for they are often around to lend helping hands. Even then, there would be nothing wrong about signing the book, but there would be no special point in doing it. Sometimes even friends forget to sign, but I wouldn't say that it is a serious breach of procedure.

Louise Davis

About serving a dinner guest?

Please explain the correct procedure for serving when a gentleman is a guest for dinner. Who is served first?

Louise Davis answers:

The gentleman is served first unless there is a woman guest present in which case she is served first. This takes precedence over another custom which is dying out, but which can still be considered correct. That is to serve the hostess first and then the guest of honor.

DON'T MISS DECEMBER
Esquire
FAMOUS CHRISTMAS ISSUE
OVER 1800 GIFTS PICTURED
NOW ON SALE

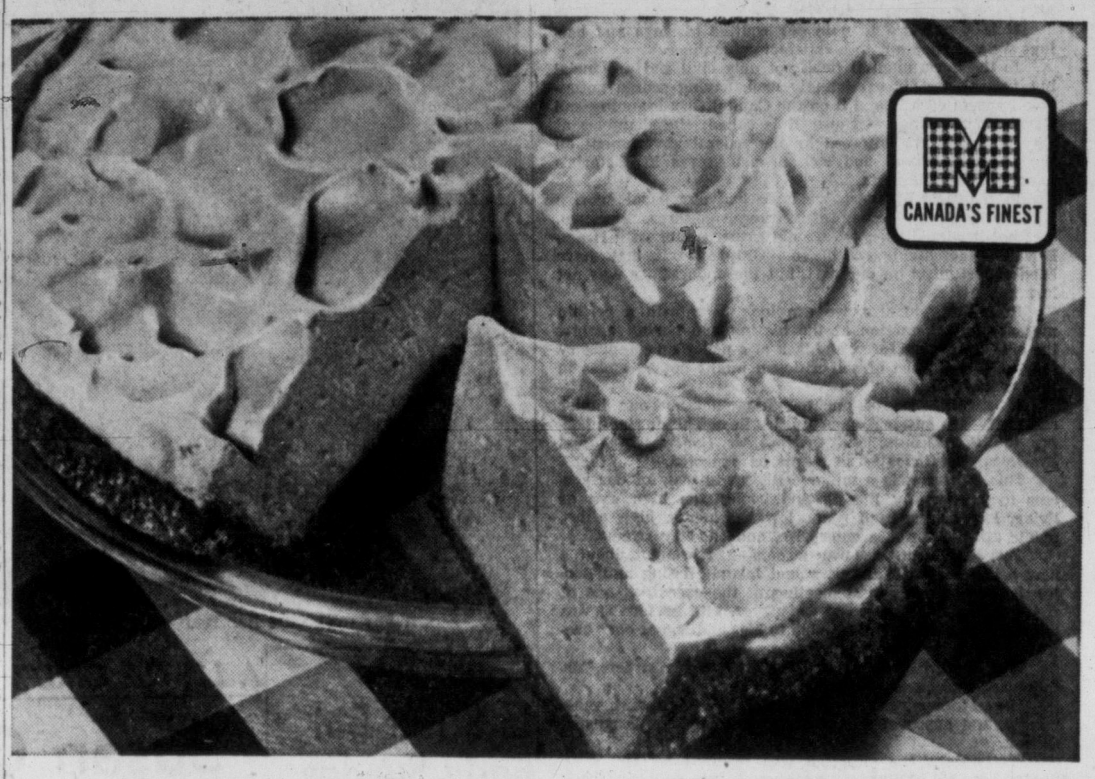

Something NEW!

Monarch ICE BOX PIE

A pie you don't bake!

An exciting new way to make a fabulous pie! No baking—just chill it in the refrigerator. Everything's complete in this new Monarch mix for creating a mouthwatering sensation—a light, fluffy chiffon filling in a delicious graham cracker crust. Try this novel dessert once and you'll want it often! It's *low in calories* compared with other pies or cakes.

Daily Tests Show Monarch Mixes are Canada's Finest

Monarch Test Kitchens are continuously testing Monarch Mixes for you against all others. Not one Monarch Mix is passed till we're sure it is the finest mix you can buy, positively Canada's Finest.

Canada's Finest— Monarch mixes

3 delicious flavours

Cake Mixes • Sponge Puddings • Ice Box Pie • Tea-Bisk • Pie Crust Mix

MIX IT WITH EASE...SERVE IT WITH PRIDE...
MONARCH'S THE MIX WITH THE EGGS SUPPLIED!

Look at these
Gillette Gifts
for men!

Christmas Day and every day, every man on your gift list is sure to appreciate one of these practical Gillette Sets.

Gillette Super-Speed Gift Set

Really *three* gifts in one! Handsome gift box holds a modern Gillette Super-Speed Razor in styrene travel case, two dispensers of Gillette Blue Blades and a tube of Gillette Shaving Cream 2.20

Gillette Diplomat

A really luxurious gift. Deluxe one-piece gold-plated razor, with 10 Gillette Blue Blades in dispenser and rich travel case. 6.00

Gillette Blue Blades in Dispensers

Smooth-shaving Gillette Blue Blades in dispensers are always welcome. It's mighty convenient for a man to have a good supply on hand!

- Gift carton of 50 Gillette Blue Blades in five 10-blade dispensers 2.50
- Gift carton of 100 Gillette Blue Blades in five 20-blade dispensers 5.00

Are you up to date?

camera bugs to-day use...

Taking baby's picture a few decades ago was a wearisome, long-winded business. But today it's as easy as ABC — thanks to G-E Sure-Fire Flash Bulbs. Quick as a wink you can snap your subject with excitingly professional results. You'll get more fun from this modern method of picture-taking!

G-E Sure-Fire Flash Bulbs are guaranteed to flash every time . . . and they cost as little as 12¢ each!

LAD-12013-6

CANADIAN GENERAL ELECTRIC COMPANY LIMITED

57 HOUSES FOR SALE

RANDALL'S LTD.

3772 Tillicum Road

Built just over one year under N.H.A. inspection and over $8,000, 5½% mortgage at $63 per month including interest, principal and taxes. 6-room stucco bungalow, large living room, fireplace, dining room, 3 bedrooms, oak floors throughout. Pembroke bathroom, cabinet electric kitchen and good utility room. Auto oil heat. Carport and extra storage room. Good cellar. Full price only $11 750

Extra lot available. For preview call Mr. Sudbury, evenings 9-1906.

OAK BAY BORDER Side-By-Side Duplex

Newly decorated 4-room and 3-room duplex, ready for occupancy now. Bargain price only $6950 with $1,500 down, with terms at $60 per month.

Call Mr. Sudbury, Evenings 9-1906

CITY—CLOSE IN Very Neat

Stucco, gleaming white, with attractive lawn, small garden, this delightful home has lovely living room, fireplace, cabinet electric kitchen, plenty of cupboards, two large bedrooms, vanity bathroom, full basement, drive-in garage—a perfect home, only 6 years old. Price only $10,500

SHELBOURNE ALL NEW

Vacant, new two-tone stucco. Oak floors, large living room, fireplace, cabinet electric kitchen, two bedrooms, large utility room, Pembroke bath, Even-Temp oil furnace, attached garage and storage. Nice terms. The better buy at $8950

Call Mr. Davis, Evenings 4-8614

DON'T PAY RENT

1. Four rooms, fully furnished, can be yours for $2,000 down. Full price $4750
2. City, 7 rooms, $950 down on sewer; basement and furnace $6350
3. Large, newly-decorated home, close in. Basement, drive-in garage and furnace. $1,500 down $6500
4. 5 rooms, Fairfield. Two-room suite, sawdust furnace, rumpus room. See this one now. $4,000 down. Full price $10,750

For the 4 good buys above and many others please call Mr. McGovern, 4-6201 Evenings.

NEW AND SMART $1500—$1500

North Douglas area, 5 rooms, modern as tomorrow, large rooms, hardwood floors, a basement suite has been started, if you are a steady worker try $1,500 down, balance as rent. Total price $11,100

Phone Mr. Randall, evenings 2-5447

GEORGE RANDALL LIMITED
1309 Douglas Street Phone 4-8109

CAPITAL CITY REALTY

650 CORMORANT 4-1922

OAK BAY UPLANDS SLOPE

Spacious three-bedroom bungalow on lovely large, high lot. A high-quality home in select neighborhood with all modern conveniences. Well designed. Grand views. Extra powder room. Automatic oil heat. Nice large rooms. Attractively priced. Clear title. A lovely, highly recommended dwelling for $23,000

Clarence Goode, 4-8274 evenings.

JAMES BAY NICE BUNGALOW

Good older-type bungalow near Super-Valu store; two bedrooms, large kitchen; fully insulated; no basement. Commercial possibilities, convenient location. Will trade on 3-bedroom bungalow in any good district. Asking $2,500 down. Full price $6000

Steve Stephens, 3-7844 evenings.

OFFERS INVITED Immediate Possession

Lovely stucco bungalow, within four-mile circle. Large living room, two nice bedrooms, dinette, full high basement with nicely finished room extra. Oil heating, hardwood floors. A really nice home, almost new and neat as a new pin. Good terms. Possession before Xmas, as owner moved. Proud to show any time. Asking price $9950

Ken Walters, 3-1248 evenings.

L & S

$3000 DOWN Contemporary

If you can meet a monthly payment of $125 you can own this smart split-level 6-room home. Brand new, gleaming oak floors, de luxe kitchen 40' living room, 3 bedrooms, hot-air oil heat. Extra room in basement. Carport. Gordon Head.

$20,900

Stan Kennedy, 3-4117. Eves., 4-4894

LEACH & SPARKS
1119 Blanshard

POSSESSION DECEMBER 1

Here is a really well built home in a good district, with a self contained suite rented for $65 and a full high basement for new owner. See this for value, you can move in and be comfortable for Christmas. $3,500 down, only $10,500. Call Mr. Amos, Res. 4-6606.

Alfred Carmichael & Co. Ltd.
1239 Broad Street 4-7341

FOR HOMES IN COLWOOD, LANGford see Grant & Jenkins, your local agents. 8-2933, Langford.

SEVENTEEN By Bernard Lansky

"What's wrong with always thinking about food? It's the next best thing to eating it, isn't it?"

57 HOUSES FOR SALE

WHITTOME'S

Established 1898

$1500 DOWN FAIRFIELD

Good, sound older-type family or revenue home in a very good district and close in. Full basement with piped furnace and two-piece plumbing. Close to schools and half block from the bus. Upstairs suite should rent easily for $50, leaving 5 rooms for the owner downstairs. Very reasonable taxes and $75 per month payments. Asking price $8750

Call GUY MEUFFELS, 2-4255; Res. 2-7829

SEA VIEW. 3 BEDROOMS DOUBLE GARAGE

If you are looking for a home with an unobstructed view of the sea and mountains and want something new and modern, then make an appointment to see this one. It comprises living room, separate dining room, cabinet kitchen, 4-piece bathroom, three large bedrooms, all with oak floors. Full high daylight basement with space for large playroom. Double garage. Large lot. Price with terms $17,900

Call Mr. Clarke, 2-4255; Res. 2-6817

FOUR ACRES FOUR ROOMS

Modern shake four-room bungalow, oil heat, garage, workshop and good barn. Four acres of arable land. Close to Elk Lake and transportation at door. $4,000 down, balance at $50 monthly, including principal and interest. Full price $10,900

Mr. Drew, 2-4255. Res., 3-4980

FEATHER YOUR NEST

WITH A LITTLE DOWN. You can have this 2-bedroom beauty for $1,650 DOWN, if you hurry. Only 6 months old and really a little gem. View living room, dining room, lovely kitchen, Pembroke bathroom (4-piece). All oak floors. Good high lot, 70x100. Insulated, Oil-O-Matic furnace. Full price $9650

Don't delay, call Roy Harris NOW! at 2-4255 anytime

SPLIT LEVEL RANCHER GORDON HEAD

One-year-old N.H.A. split-level rancher in spotless condition, and total monthly payment of $71 including taxes. Large "L" shape living and dining room, fireplace. Well-appointed kitchen with eating space. Three large bedrooms, four-piece bathroom, basement, drive-in garage, oil heat. Grounds all well-landscaped, shrubs, fenced, all the hard work done for you. A pleasure to show at this low price of $15,900

Phone A. Lowman, 2-4255; Res., 2-5537

J. H. WHITTOME & CO. LTD.
1218 Broad St. 2-4255 Any Time
Member Multiple Listing Bureau

FINANCIAL SURVEY LTD.

1324 GOVERNMENT ST. 4-9305

UPLANDS SLOPE

Modern white siding bungalow. Has large living room, separate dining room, de luxe electric kitchen, 2 large bedrooms, utility room and 4-piece bathroom. All oak floors, full basement, oil heat and drive-in garage. Choice area, near shops, schools and bus. Good value at $13,900

Exclusive Listing

S. W. Anderson 4-9305 - Res. 2-8917

DUPLEX

Attractive stucco up-and-down duplex; close to Beacon Hill Park. Lower suite rents for $75 per month—owners occupy upper suite. Price is $10,900 Terms.

H. B. Beasley, 4-9305; eves. 3-3225.

$1500 DOWN HIGH QUADRA

Attractive four-room stucco bungalow situated on large lot with fruit trees, large living room with fireplace. Good basement. Early possession. Price, easy terms $9950

H. B. Beasley, 4-9305; eves. 3-3225.

EXCHANGE

$1,500 down and bungalow up to $6,000 clear title for good suburban grocery, confectionery and novelty store on main highway. Clean stock, good turnover. Lovely living quarters. Large living room, kitchen, 3 bedrooms and bath. Ideal for two pepole. Property and equipment. Plus stock at invoice $9800

P. G. Williams, 4-9305; Res., 4-9657

$1500 DOWN 225 MARY STREET

Six years young, attractive and warm 4-room stucco bungalow. 20x12 living room, open fireplace, electric cabinet kitchen with eating space, 2 nice bedrooms and bathroom, automatic oil furnace, good level lot, fenced, lawn, fruit trees, etc. Outstanding value. Total price only $6300

Please do not disturb the occupants.

Call Alf Seeber, 4-9305; res. 5-2875.

CITY—THREE SUITES

Close to all conveniences, well located, revenue property consisting of three self-contained modern suites, yielding a good return on investment. Building in excellent condition. Price with attractive terms, $18,900. For further particulars please contact

THE CANADA TRUST CO.
2-8111 Walter Fellner, Res. 2-6774

LOVELY STUCCO BUNGALOW, 3 bedrooms on one floor, through hall plan. Near school, beach. 317 Irving. 2-1045.

57 HOUSES FOR SALE

NORTHWESTERN SECURITIES of Victoria Ltd.

A DREAM HOME With Panoramic Sea View

The contractor is starting construction immediately on this super-modern six-room home on a high location. Will be outstanding in many ways. Panoramic sea view of Cadboro Bay on one side, and street level, easy access entry on the other. 1,450 sq. ft. floor area, basement with finished rumpus room and roughed-in plumbing. Will be ready for occupancy in June, and purchaser will have opportunity to take out his own N.H.A. mortgage and choice of finishing colors. Price $27,500

Roy Alton, 4-8054; evenings, 4-8513.

OAK BAY TERMS—OIL HEAT

In top condition, snug basement bungalow; five spacious rooms plus games room or extra bedroom. Oil heat, near sea $11,900

Phone I. G. Patrick, 4-8054; Res. 3-9043

FAIRFIELD RANCH TYPE

Attractive 5½-room stucco with attached garage. Wall-to-wall carpets. Oil, hot-water heating. Landscaped lot. Owner leaving. Good buying at $12,400

Alex Page, 4-8054 or 3-7325

OAK BAY $1500 DOWN

Six-room semi-bungalow, near Willows Beach. Full basement, Oil-O-Matic heat. Immediate possession. Full Price $10,200

Please phone Mrs. Johnston, 4-8054 or 2-5655.

YOU ARE CORDIALLY INVITED TO

OPEN HOUSE AT TWIN GABLES 3614 CADBORO BAY ROAD SATURDAY NEXT DECEMBER 1st 10.30 A.M. to 8.30 P.M.

Dream home 15 years old, set in an acre of beautiful grounds with unsurpassed view over Cadboro Bay. Handsome reception hall, 29x14 living room, 16x12 dining room, comfortable den, two twin-sized bedrooms, modern kitchen, garage, extra bedroom, plumbing, utility, and storage cabinets in fully finished basement. Many other de luxe features. I have never had a more attractive home or better value to offer my distinguished clientele. IF UNABLE TO ATTEND THE OPEN HOUSE, PLEASE PHONE ME FOR PRIVATE PREVIEW TODAY.

Eric A. Macfadyen, 4-8054 or 2-8748

JUST RIGHT For Retired Couple

Smart Pan-Abode, two-bedroom bungalow in central location; automatic oil heating. Half block from transportation and all conveniences. Full price $6995

Warm, comfortable home, in spotless condition. For further particulars, call L. E. Kirk, 4-8054; Evenings, 5-3978

FAIRFIELD CLOSE IN HANDY TO SCHOOLS AND BUSES

Dandy five-room older-type bungalow consisting of living room, dining room, kitchen and two bedrooms, bathroom. Through hall design.

TAXES ONLY $67

First come, first served at this ridiculously low price of only $5800

With immediate possession. Call L. E. Kirk, 4-8054, 5-3978 evenings

SNAP

$395 down. 543 John St. 8 rooms. Potential revenue $140 per month. Stone foundation. Real buy. $60 per month. Full price $5800

Phone Roy E. Hills, 4-8054, or residence 3-6918

YOUR Opportunity

Esquimalt bargain. Ideal two-bedroom home. Insulated, Duroid roof, on sewer. Garage and fruit trees. Close to all services. This is a very well-kept home. You'll have to hurry for this one, at $5500

Call L. E. Kirk, 4-8054 or 5-3978 evenings

GONZALES BAY

Immediate possession of this cosy home one block from the water. Three small bedrooms up and kitchen, nook, living room and bedroom on first floor. Good garage with cement driveway. $3,000 will handle. For more information call me. H. Cooper, 4-8054 or 4-9140.

Do You Want a Big Lot?

Cosy 4½-roomed stucco bungalow with basement and furnace. Half acre. Good soil. Two-mile circle. $2,600 down.

Alex Page, 4-8054 or 3-7325.

CENTRAL PARK

A home you will be proud to call your own. 4 rooms, clean as a whistle. 2 rooms in high basement with gas connections and toilet. Good-sized rooms and cabinet kitchen. $2,000 will handle, the balance on easy terms. For viewing, call right away. H. Cooper, 4-8054, 4-9140.

DOWNTOWN 4-BEDROOM HOME

A close-in up and downer, $1,200 CASH, $50 per month. Taxes only $76 per year. Very good shape. Call Don Harvey now at 4-8054 or 2-1165.

P.S.: MIGHT REDUCE THAT DOWN PAYMENT.

HANDYMAN'S SPECIAL

House under construction with full concrete basement. Walls, roof finished. Will sell (as is) for

FULL PRICE $3300

For location and further information call Gordon Marshall, 4-8054 or 9-2725

CORDOVA BAY

Choice waterfront lot with nice double garage on the property. Will sacrifice for $2,750. For further information call Gordon Marshall, 4-8054 or 9-2725

NORTHWESTERN SECURITIES of Victoria Ltd.
631 Yates at Broad 4-8054

CARROLL RIGHTER'S ASTROLOGICAL FORECAST

WEDNESDAY, NOV. 28, 1956

"The Stars Impel . . . They do not compel! What you make of your life is largely up to you."

ARIES (March 21 to April 19)—Whatever has to do with any partnership can now be worked out in an intelligent and harmonious fashion. However, it's essential you be more aware of what is in the other fellow's mind. What's wrong with asking questions? So, you find out.

TAURUS (April 20 to May 20)—Now you can add that touch of charm and efficiency to your own labor as well as get your health in better shape, your wardrobe more modern, your surroundings really attractive. But you must apply yourself with effort. Avoid drooping.

GEMINI (May 21 to June 21)—This is a fine day for you to get all dolled up and to go out and show others the special gifts with which you have been endowed, or cultivated. P.M. fine for romance, recreation, games, sports, amusements. Accept invitations. Be happy.

CANCER (June 22 to July 21)—Whatever requires careful and precise attention before putting into actual motion can be easily arranged today. Watch all that comes into the open since you now can see clearly where you stand with others. Be impersonal, objective.

LEO (July 22 to Aug. 21)—Get out and make those calls, visits, conferences that you've put off. Don't be afraid to let others know you value and appreciate their good will. Big returns in your favor quickly follow. Get car fixed. Write letters.

VIRGO (Aug. 22 to Sept. 22)—Now you can get your throat in better shape. It's also a good day for whatever has to do with sound, music, recordings and allied interests. Be sure to guard your security. You have an abundance, and to spare, by right supply, demands, budget.

LIBRA (Sept. 23 to Oct. 22)—This is your day to be as highly personal as you like. Let others know your interesting aims. Be sure to see all unique unusual, progressive friends, for they will give you that extra boost for which you've been waiting. Forge ahead swiftly.

SCORPIO (Oct. 23 to Nov. 21)—Now you can use that wonderful power of investigation, ferreting out the truth, which, is so strong a part of your talents. Uncover motives, your own as well as others. Arrive at working understanding with others from deductions made. Aid the needy.

SAGITTARIUS (Nov. 22 to Dec. 21)—This is a beautiful day for you to get together with understanding friends who have it in their power to back your schemes and designs of a constructive nature. Make sure you get all dolled up, go out on the town. Be social.

CAPRICORN (Dec. 22 to Jan. 20)—All conferences you can arrange with those in power can be productive of excellent results. All you have to do is to be basically sound, sensible, secure in your line of reasoning. Then you get all kinds of worthwhile, official aid.

AQUARIUS (Jan. 21 to Feb. 19)—Now you have a fine day to make the acquaintance of all who have a different background of experience from your own. You can gain their good will, and make lasting associates under the best possible arrangements. Study newspaper, too.

PISCES (Feb. 20 to March 20)—This is your day to get right into those financial statements and reports, which permits you to pay bills, look after accounts, study and perceive clearly the facts of any material matter with another facing you. P.M. show attachment devotion.

IF YOUR CHILD IS BORN WEDNESDAY . . .

Wednesday's child is one of those very charming youngsters who will have a peculiar ability to sense what is in the mind of the other fellow and who will be able to give accurate and prophetic answers to any question which may be facing any companion. Be sure you early teach this child that it's all right to be a lusty liver (which he or she certainly will be), but that one's energies are too valuable to be wasted just in play. A fine chart for any type of work dealing in, or at, foreign matters or places.

57 HOUSES FOR SALE

HAGAR'S

Member Multiple Listing Bureau

Waterfront 5-ROOM BUNGALOW Automatic Oil Heating

Secluded and situated in a quiet sheltered location on two lots on the waterfront is this attractive, well constructed stucco bungalow. Consisting of entrance hall, living room with fireplace, dining room and master bedroom—all facing a lovely view. Second bedroom, bathroom and kitchen. Concealed stairway to large floored attic space. Full high and dry concrete basement with extra plumbing. Separate garage. Fruit trees, fish pools and rockeries in a secluded and sheltered garden sloping down to the water's edge.

This home has abundance of charm and atmosphere. PRICE (56259-S) $16,800

Inspection by appointment only. A. S. Powell, anytime 4-0531 Exclusive agents.

QUEENSWOOD AREA 3 BEDROOMS OIL HOT-WATER HEATING

Well built and attractive bungalow situated in a quiet residential area. Spacious entrance, living room with a nice fireplace, dining room, convenient modern kitchen wired for range. Three bright bedrooms and bathroom. Full cement basement with an automatic oil hot water heating unit. Easy entrance to garage and black top driveway. If this accommodation and location suits you it is worth your consideration.

TERMS MAY BE HAD ON THE PRICE OF (56243-S) $13,500

A. S. Powell, anytime 4-0531 Exclusive Agents

HAGAR & SWAYNE LTD.
614 Yates Street 4-0531
Member Victoria Real Estate Board

DO YOU NEED A LARGE HOME? OR WOULD YOU LIKE TO HAVE SOME ROOM TO RENT OUT?

Here is a really good one. Built high on a rock and just as solid as a rock. Nice rockery garden with fishpool. Consists of large living room with fireplace, den with fireplace, large dining room, kitchen-size pantry and large kitchen down. Upstairs are four good-sized bedrooms, bathroom and separate toilet. Full basement with furnace. This is a monument of the best of workmanship and materials of older days. Brand new roof. Location Victoria West. Full price, on easy terms

$7600

Call Leif Sundby, 4-8054 or 2-7895

Northwestern Securities of Victoria Ltd.

WHY PAY RENT?

When $1,350 cash will give you immediate possession of a 3-bedroom home, not new, but in excellent condition. Basement and separate garage. Small lot. Close in. Full price only $7,500.

To view call Jack Brown
PEMBERTON, HOLMES, LTD.
4-8124; Eves. 4-4976

57 HOUSES FOR SALE

HARRY FOSTER LTD.

1732 DOUGLAS STREET 2-2101
Opposite "The Bay"

DUPLEX DE LUXE $19,700

REDUCED $1200 THIS IS THE BEST BUY IN TOWN

Brand new, 2-bedroom, side-by-side duplex in choice location, complete with basement and separate Oil-O-Matic units. Immediate possession. Good terms. See this today.

Call Keith Archibald, 2-2101 Days or 3-0076 Eves.

OAK BAY $13,100

YOU'LL FIND IT HARD TO BEAT THIS FOR VALUE TODAY

Dandy, 3-year-old N.H.A. rancher located in the best part of Oak Bay among new homes. Features living room with fireplace, dinette, electric cabinet kitchen, 4-piece bath, 3 bedrooms and through hall. Full basement and oil heat. Generous terms. See this today.

Call Keith Archibald, 2-2101 Days or 3-0076 Eves.

OAK BAY SOUTH

10-year-old stucco, Oil-O-Matic bungalow. Full basement, drive-in garage. 20-foot living-room, dining room, two good bedrooms, plus double-duty rumpus room, cabinet electric kitchen. Low taxes. Here's a good house and it's in Oak Bay. Price, with terms $11,900

Charles Vining, 2-2101 or 9-3786

$1,200 DOWN

Four or five bedrooms. Well-built family home, lots of space, two fireplaces, basement, very warm. Must sell, only $6,000. Northwestern Securities Ltd. I. G. Patrick, 4-8054. Res. 3-9043.

LOW DOWN PAYMENTS

5 rooms, Fairfield	$6,300
4 rooms, Haultain, basement, furnace, etc.	7,950
5 rooms, Haultain, basement, furnace, etc.	8,200
4 rooms, Douglas-Ralph, basement, furnace, etc.	8,950

Mr. Laing, Eves. 2-7081
Bayne & Toder Agencies. 2-1121

CUTE BUNGALOW

Retiring? The neatest and prettiest home going. Lots of style, old shoe comfort, costly decorated, fireplace, basement, garage; smaller private grounds. Outstanding. Terms. $7,600. I. G. Patrick, 4-8054 or 3-9043. Northwestern Securities Ltd.

$1350 DOWN. FULL PRICE $6500. 2-bedroom bungalow in Langford. Knotty Pine subdivision, ¾ basement, large lot, new wiring, new roof, all decorated, in good condition. Vacant. L. H. Rands, 3-4117; eves. 2-8981. Leach & Sparks, 1119 Blanshard St.

FAIRFIELD, CLOSE IN. COSY, modern five-room bungalow, full price $5,500. 4-6584.

57 HOUSES FOR SALE

C. N. Montague CO., LTD

1028 Blanshard at Fort 4-9318
Member Victoria Real Estate Board

WATERFRONT SUPERB 4 BEDROOMS

Seldom have we seen a more beautiful setting or view. This is a NEW HOME exceptionally well-built, fully insulated, Oil-O-Matic HOT WATER heating. Built by present owner for his own use hence so many extra features. Five rooms, two bedrooms down, two bedrooms up with sun deck, basement drive-in garage, extra plumbing. Asking $21,000

Terms arranged. View by appointment only. Mr. Betts, 4-9318, 8-3834

LAKE HILL RANCHER Immediate Possession

A delightful, modern, fully insulated stucco bungalow of 4½ rooms in perfect condition, fine utility, large lot, high secluded location, in excellent neighborhood. PRICED WITH $2,000 down $9750

Call B. E. Porritt, 4-9318, 4-6152

LOW DOWN PAYMENT! 3164 AYTON PLACE GLEN LAKE

Three-year-old, immaculate 4-room bungalow. No steps, quiet, lake view. Open to cash offers. IMMEDIATE POSSESSION. Full price $6700

Please call Ruth E. Hutcheson, 4-9318, 8-3536

DEAN HEIGHTS SAANICH TAXES $115

Six-room 3-bedroom bungalow, 100-foot frontage. A good buy at full price of $11,000

Please call Ruth E. Hutcheson, 4-9318, 8-3536

FRANK MARTIN AGENCIES

1114 BLANSHARD STREET

JAMES BAY — $6950

Two bedrooms, living room, dining room, large kitchen, range included. Oil heat, separate garage, workshop and walking distance to shops.

JUBILEE — $7350

Possession by Dec. 1. Two bedrooms, living room, dining room, oil range included in kitchen. Low taxes, nice garden and fruit trees.

HIGH QUADRA—$8950

EARLY POSSESSION on this stucco two-bedroom home. Electric cabinet kitchen, dinette, full basement, Oil-O-Matic heat and drive-in garage.

For the above four, please call Frank Long, Home 2-1811, or Office, 5-1513 and 5-3148

2 YEARS OLD SPOTLESS HIGH LOCATION

A well-planned three-bedroom bungalow of 1,200 square feet which has been beautifully kept. Has full high basement, drive-in garage, automatic oil heat, and a down payment of $2,500 or $3,000. FULL PRICE $13,600

A pleasure to show. Please call Harold Halsall, Office 5-1513 and 5-3148, or Home, 3-4570

VICTORIA Realty Ltd.

IS THE BEST GOOD ENOUGH FOR YOU?

If so, you will want to see this new bungalow in the best part of Victoria with a delightful view of the sea and Olympics. In addition to 3 large bedrooms, there is large living room with Roman fireplace, dining room, fully-modern cabinet kitchen with nook, also utility room, all on one floor. Full, high basement with extra plumbing, double garage. This is a superior home and well worth the price asked. Good terms $19,500

Call R. O. Ney, Eves. 4-5406, or John Dunnick, Eves. 9-3395; Days, 2-9145.

1115 DOUGLAS STREET, 2-9145
(Opposite Eaton's)

TAYLOR SPITTAL

1210 BROAD STREET 4-9308

FORCED SALE $1400 DOWN 4 BEDROOMS

Today's exceptional buy—7-roomed family home in Jubilee district; magnificent city view; living, dining, kitchen and pantry down, 4 bedrooms and bath up; solid, well-built home; early possession. Can recommend this one at $6600

Mr. Taylor, 4-9308; eves., 4-9902

ESQUIMALT — 1224 BEWDLEY
Living room with fireplace, bedroom, kitchen and bathroom on main floor, two bedrooms up. Full basement. To close an estate. Price $7,500. Offers invited.

The Canada Trust Co.
2-8111 Walter Fellner Res. 2-6774

FOR FULL SALE BY OWNERS—Four-room house, full basement, automatic oil heat, electric water heater and stove in house. Lawns and fruit trees. Close to bus. Phone 9-1747.

ATTENTION ! ! !
3478 Calumet, newly completed 2-bedroom house. Automatic heat, very few steps, no basement. Bus stop at door. Phone 2-1325 or call at 3452 Bethune.

NEW 3-BEDROOM, OIL-HEATED home, ready to move into. Buy direct and save, full price $9,500 with terms.
BRUCE COOK CONSTRUCTION
PHONE 9-3690

OAK BAY, SIX ROOMS, FULL BASEment, hot-water heat. Full price only $9,500. Eves. 4-5884. Bayne & Toder Agencies, 2-1121.

LOVELY STUCCO BUNGALOW, 3 bedrooms on one floor, through-hall plan. Near school, beach. 317 Irving. 2-1045.

TRANSFERRED, MUST SELL. FIVE large rooms in Oak Bay. Low taxes. Full price $7,000. Open offers down payment. Phone 4-2101.

TWO YEAR-OLD, SIX-ROOM BUNgalow, extra room in basement. N.H.A. mortgage. $5,000 down. Willows. 3-1365.

THREE BEDROOMS, OLDER TYPE home for sale or exchange for smaller home. By owner. No agents. 3-7566.

OWNER SELLING 3-BEDROOM bungalow, older type. Close to everything. Phone 5-3684.

58 WANTED TO BUY—HOUSES

TWO OAK BAY HOME-OWNERS phoned me and I sold both homes within 7 days of listing. I have two bona fide cash clients waiting. 5 rooms, full basement, $11,000-$12,000. 6 rooms, 3 bedrooms, full basement, good location, $14,000. Urgent. Please phone R. F. Harris, Boorman Investment Co. Ltd., 3-7124; eves., 7-2998.

URGENT: CASH BUYER: MUST have quick possession of 3 or 4-bedroom bungalow or semi-bungalow in Oak Bay North.
J. H. WHITTOME & CO. LTD.
1218 Broad St.
Phone A. Lowman, 2-4255; res. 2-5537.

MODERNISH (NOT NECESSARILY new), 5 or 6 rooms with large garden, Oak Bay, Dean Heights, Victoria College district, $14,000. Possession any time up to April 1. W. Bailey, 2-8117. Eves. 3-3085. Newstead Realty Ltd., 766 Fort Street.

58 WANTED TO BUY—HOUSES

NEEDED GOOD HOMES GOOD AREAS

I need good homes with 2-4 bedrooms in any good area, ranging from $10,000 to $15,000. Please call now as I have clients wishing to buy for Christmas. Please call Mrs. Gerry Parker 2-7276 or 7-3429

TOWN & COUNTRY HOMES LTD

$30,000 CASH

I have a cash client looking for a two or three-bedroom home, preferably on one floor, must have double plumbing, two-car garage and an extra large living room. Must be in choice locality on large lot with some seclusion. This party will pay to $30,000 for the right home of distinction. Please call Algy Parker, 2-7276 or 7-3429. Town & Country Homes Ltd.

Urgently Required

I have two clients with substantial cash payments desiring Fairfield district adjacent to Cook and Rockland. Yours may be the very home. Please call at once. L. E. Kirk, 5-3978 or 4-8054. Northwestern Securities of Victoria Ltd.

NOW

is the time for all good 3 and 4-bedroom homes to come to the aid of Chuck Mallet who has several good clients waiting to move in. Thi is urgent.

Call now. Chuck Mallett of Western Homes, Ltd., 2-2157; eves., 4-5670.

URGENTLY NEEDED

I have 2 clients in market for 3-bedroom homes in any good residential area; priced from $10,000 to $14,000.

NORTHWESTERN SECURITIES LTD.

URGENT

I have two Prairie families arriving almost immediately and will need a 2 or 3-bedroom home each. If you are selling please call Johnny James at Western Homes Ltd., 2-2157. Eves. 2-6515.

Country Home Wanted

With 10 acres or more within 15 miles to $20,000. Alex Page, 4-8054 or 3-7325 Northwestern Securities of Victoria Ltd., 631 Yates Street.

LIST MULTIPLE

CONSULT THE YELLOW PAGES OF YOUR TELEPHONE DIRECTORY OR PHONE 2-2225.

I NEED A 2-BEDROOM HOME IN Oak Bay with some privacy. $15 000 cash. Also 3-bedroom, Uplands slope, N.H.A., $2 000 down, and a 3-bedroom in Fairfield or Fernwood area, $2,500, around $6,500. Must have bathroom on ground floor. Stan Kennedy, 3-4117. Eves 4-4894. Leach & Sparks.

WANTED URGENTLY. WILL PAY cash for a four-room bungalow with basement, oil heat preferred. Must be fair value. Client will be in Victoria all day Saturday. Kindly call me immediately. R. O. Ley eves. 4-5406, or John Dunnick eves., 9-3395, days 2-9145. Victoria Realty Ltd.

URGENTLY WANTED IN OAK BAY, PREFER WILLOWS OR UPLANDS SLOPE, THREE-BEDROOM HOME, $20,000-$25,000, ALL CASH. R. O. NEY, EVENINGS 4-5406, OR JOHN DUNNICK, EVENINGS 9-3395, DAYS 2-9145. VICTORIA REALTY LTD.

WANTED FOUR-ROOM BUNGALOW without basement, will pay up to $7,000, with $3,500 down and $40 per month. Any nice district. Please phone Mr. Cox of Swinerton's, 3-7181, Res. 3-3814.

WANTED — OLDER TYPE HOME. 3 bedrooms, full basement, sound condition; $7,500 to $8,000, $2,000 down, balance $65 monthly. L. J. Coltis, 3-6346 Pemberton Holmes Ltd., 4-8124

ALL CASH FOR 4 OR 5-ROOM bungalow suitable for retired couple. Up to $6,500. Dickie & Co., 333 Fort Street. 2-4312; eves., 3-3640.

WANTING ALL KINDS OF REVenue. Clients waiting. Call Jack Brown, 4-8124. Eves. 4-4976. Pemberton, Holmes Ltd., 1002 Government Street.

I HAVE A CLIENT WITH $1,500 down who wants to purchase a modestly priced revenue property. Call Don Harvey, 2-1165 or 4-8054. Northwestern Securities of Victoria Ltd.

LIST YOUR PROPERTY WITH Saanich Realty for fast courteous service Mr Ditchburn 9-1195 eves 2-0334

WANTED — 6-ROOM BUNGALOW, $6,000 to $8,000 price class. Rosevear Co., 1115 Langley, 4-6041.

$1,000 CASH, $2,000 AGREEMENT OF sale as down payment. 4-3105.

59 PROPERTY FOR SALE

Builders - Speculators 15-Lot Subdivision as a Unit, Road in, and passed by Saanich Engineer

15 lots with a minimum frontage of 77 feet each worth a minimum of $1,000 now must be sold as a parcel. This is well located inside four mile circle Mount Douglas area. $12,500 for the 15 lots. And some terms are available. Please call Ken Liss or J. M. Chesman.

PEMBERTON, HOLMES LTD.
4-8124
Eves. 2-5865 — 3-4833

CADBORO BAY—FROM $800
These beautiful N.H.A. approved lots can be purchased on a basis that a home will be built subsequently by Vickery Construction Ltd. We can arrange an N.H.A. loan if you have a down payment of approximately $650 plus the lot. Located on Alpine Crescent off Haro Road. Some of these lots have a sea view. You have a direct path to the beach, about 200 yards away, and it is one block to the Frank Hobbs School. Northwest Homes. 1314 Quadra Street 5-2458.

CHOICE SEAFRONT PROPERTY
Cherry Point
Splendid location, choice property. 3 lots, each with 120' seafrontage, approximately 640' deep. One lot has bungalow 1,100 square feet floor area. Not modern, absentee owner will sacrifice for $8,500. Terms. Call M. A. Campbell, 4-8124. Pemberton, Holmes Ltd.

CADBORO BAY
Six large lots, Kilgarry Place off Hobbs Road, one block from bus and shopping centre. All lots overlook park, are zoned for minimum 800 square feet. Owner, Mayzes. Phone 2-8021.

WATERFRONT AND SEAVIEW lots — Lot No. 10 Wenman Drive, $1,200. Waterfront Brentwood, $3,200. Waterfront Dencrosse Terrace, $2,300. Sea view, Pat Bay Highway, 2.65 acres, only $2,500. Call Roy Harris, 2-4255, res. K-130Y. J. H. Whittome & Co.

OUTSTANDING WATERFRONT lot on Ten Mile Point with gentle slope and panoramic view. This is special and exclusive to Stan Kennedy. 3-4117. eves., 4-4894. Leach & Sparks.

LARGE LAKE HILL LOTS ADJOINing grade school. $600-$700. Discount for block purchases.
BRUCE COOK CONSTRUCTION
PHONE 9-3690

DOUGLAS VALLEY SUBDIVISION, Douglas and Kenneth Streets—14 choice building lots. Island Investment Co. Ltd., 774 Fort St. 4-7146 days 4-6171 or 9-2611 evenings

PANORAMIC VIEW LOT OVERlooking straits and mountains. Terrace Ave. $3,500. Mr. Blannin, 3-4161; eves 5-1195. Heisterman and Co., 1121 Blanshard, 3-4161.

THE BEST LOT IN PARKLANDS subdivision and for quick sale, only $775. Bayne & Toder Agencies, 2-1121.

LOTS READY 4 TO 6 WEEKS. A. H. Phelps, 8-2076.

50 SEA-VIEW LOTS, $800 UP. Cordova Bay, 9-1615.

LOT FOR SALE ON GLASGOW ST. Phone 9-3082.

WILL BUILD ON CHOICE LOT, Oak Bay. Interested person. 4-8901.

LOT FOR SALE, TULIP AVE. Phone 2-5269.

60 PROPERTY WANTED

CLIENT REQUIRES 2 ACRES BEtween Lake Hill and Saanichton. Must be on or near main highway. Call Mr. Nicholson, res. 9-4750. Harry Foster Ltd. 2-2101.

FARMS AND SMALL ACREAGE Gordon Hulme Ltd. Sidney 120

SEAVIEW LAND, 2-15 ACRES, within 6-mile circle. 5-2643, 3-5459.

60A LAKEFRONT AND SEAFRONT

WATERFRONT LOT, 100' FRONTage, southern exposure. Excellent boat mooring. Manana Lodge, Ladysmith, B.C.

61 ACREAGE FOR SALE

$700 PER ACRE, ON HARDTOP road, 5-mile circle. 3 or 4 acres, low down payment, easy monthly terms. 5-room bungalow, barn, outbuildings with either 12 or 22 acres, same easy terms. For information, Mr. Barloewen, 4-0623 or Mr. Clark, 2-0171. P. R. Brown & Sons, Ltd., 4-7171.

64 FARMS FOR SALE

EXCLUSIVE

A fine farm of 7 acres cleared. Good black soil. 3-bedroom home; living room, cabinet kitchen, barn for 8 cows; chicken pen, 400 to 500 birds. Buildings in good shape. Saanich peninsula. Priced at $11,000
On terms, balance at $50 per month, 5½%

Harry Saville, Johnston & Co. Ltd., 5-2471 or 2-0879

5½ ACRES
Fifteen minutes from town, city light and water, high location. Nice 5-room, 3-bedroom bungalow, full basement, good-size rooms and outbuildings, all in good condition. Nicely secluded from road. Perfect set-up for chicken ranch. Well priced at $12,600 with terms. Stan Hyland, 4-9305; res., 9-3641. Financial Survey Ltd., 1324 Government St.

A SMALL FARM OF 5 ACRES. Shake bungalow. Living room, fireplace, cabinet kitchen, bedroom, utility room, patio; also a small guest cottage. Priced at $8,400. $2,000 down, balance $60 per month. Harry Saville, Johnston & Co. Ltd. 5-2471 or 2-0879.

TO BUY OR SELL FARMS, ACREage, call Saanich Realty 9-1195.

PLANT YOUR DOLLARS IN A HOME OF YOUR OWN!

Reap the rich rewards of home ownership . . . the feeling of security and the advantages of a good neighborhood for children. And the payments you make all go toward a greater equity for you, reducing indebtedness until, in a few short years, your home is free and clear.

The real estate columns in the classified section are the greatest on Vancouver Island. You'll find a home to suit the needs of your family and income.

Let Your Investment Grow with Greater Victoria

AUCTION SALE

ALMOST NEW **FURNITURE** and **APPLIANCES**

In Our Salesrooms

WILF LUND

TONIGHT — 7.30

COMPLETE SUITES FOR ALL ROOMS

Enterprise 30-30 Range
Combination Electric and Coal and Wood Range
Almost New Refrigerators
Frigidaire Deep-Freezer
Electric Washers
3-Speed Radio Combination
Two TV Sets
3-Speed Hi-Fi Record Player
Approx. 10 New Double and Single Hollywood Beds

See Weekend Papers for Full Particulars

On View 9 a.m. until Sale Time, 7.30 p.m.

LUNDS AUCTIONEERS & APPRAISERS PHONE 5-5422
926 FORT ST.

THE CORPORATION OF THE DISTRICT OF OAK BAY

MUNICIPAL ELECTIONS

Public Notice is hereby given to the electors of the Municipality of the District of Oak Bay that I require the presence of the said electors in the Council Chamber of the Municipal Hall, Oak Bay, on the sixth day of December, 1956, at 10 a.m. for the purpose of electing persons to represent them as

(3) Councillors (for two years)
(1) School Trustee (for two years)
(1) Commissioner of Police (for two years).

The mode of nomination of Candidates shall be as follows: The candidates shall be nominated in writing: the writing shall be subscribed by two electors of the Municipality as proposer and seconder, and shall be delivered to the Returning Officer at any time between the date of the notice and 12 o'clock noon of the day of nomination: the said writing may be in the form numbered 3 in the Schedule of the "Municipal Elections Act" and shall state the names, residence and occupation or description of each person proposed in such manner as sufficiently to identify such candidate; and in the event of a poll being necessary such poll shall be opened on the 15th day of December, 1956, at the Council Chamber, Municipal Hall, 2200 Oak Bay Avenue, Oak Bay, from 8 a.m. to 8 p.m., of which every person is hereby required to take notice and govern himself accordingly.

Given under my hand at Oak Bay, B.C., this twenty-seventh day of November, 1956.

A. D. FINDLAY,
Returning Officer.

The Government of
The Province of British Columbia

NOTICE

PRIVATE BILLS

Notice is hereby given that, pursuant to Standing Orders, no Petition for any Private Bill shall be received by the House in its forthcoming Session after Saturday, February 16, 1957.

Dated November 20, 1956.

EDWIN K. DeBECK,
Clerk of the Legislative Assembly of British Columbia.

CORPORATION OF THE TOWNSHIP OF ESQUIMALT

ZONING BY-LAW AMENDMENT NOTICE OF PUBLIC HEARING

NOTICE is hereby given that all persons who deem themselves affected by the provisions of the proposed "Zoning By-law, 1932, Amendment By-laws, 1956, No. 7 and No. 8" will be afforded an opportunity to be heard on the matters contained therein, before the Municipal Council at a public hearing to be held in the Esquimalt Municipal Hall on Monday, December 3, 1956, at 7 p.m.

Copies of the proposed By-laws may be inspected at the Esquimalt Municipal Hall between the hours of 8.30 a.m. and 5 p.m. on any weekday except Saturday.

The above amendments will have the effect of

(a) Rezoning Lot 20, Plan 265, otherwise known as No. 819 Esquimalt Road from apartment to retail district.
(b) Increasing the minimum floor areas of houses, apartments, etc.

J. W. ALLAN,
Municipal Clerk.

Municipal Hall,
Esquimalt, B.C.,
November 26, 1956.

CORRECTED NOTICE

"WATER ACT"

PROPOSED NORTH SAANICH FIRE PROTECTION DISTRICT

TAKE NOTICE that a petition has been presented to the Lieutenant-Governor-in-Council praying that an improvement district be incorporated for fire protection purpose comprising the tract of land as hereinafter described:

"The tract of land in the North Saanich Land District and the Victoria Land Registration District more particularly described as North Saanich District excluding the Corporation of the Village of Sidney, Patricia Bay Airport, Cole Bay Indian Reserve No. 3, Union Bay Indian Reserve No. 4 and Section 3, Range 3 E being the Experimental Farm."

If any landowner within the said tract objects to the incorporation of the proposed North Saanich Fire Protection District, please forward such objection to the Comptroller of Water Rights, Water Rights Branch, Department of Lands and Forests, Parliament Buildings, Victoria, B.C., on or before November 30, 1956.

V. RAUDSEPP,
Deputy Comptroller of Water Rights.
November 8, 1956.
Victoria, B.C.

THE CORPORATION OF THE DISTRICT OF SAANICH

ELECTRIC MOTORS AND DIAPHRAGM PUMP

Tenders are invited for the supply of the following items:

(a) One only 5 h.p., 220 volt, single phase, 60 cycle, 1800 R.P.M., vertical, hollow shaft C/W, NRR electric motor suitable as spare motor for Dunkirk and Arundel sewer pump stations.
(b) One only 3 h.p., 220 volt, single phase, 60 cycle, 1200 R.P.M., vertical, hollow shaft, C/W NRR electric motor suitable as spare motor for Murray No. 1, Murray No. 2, Ashley and Glenwood sewer pump stations.
(c) One only 3-inch suction and discharge, 5,000 gallons per hour, 25 foot lift, up to 45 foot head portable diaphragm pump and air-cooled gasoline motor, complete with 25 feet of suction hose, and foot valve with removable screen.

Further information for the above may be obtained upon application to the Municipal Engineer, Royal Oak, V.I., B.C.

Tenders in sealed envelopes marked "Tenders for Electric Motors and/or Diaphragm Pump" should be delivered to the office of the Municipal Clerk on or before 5.00 p.m., Tuesday, December 4, 1956.

Tenderers may quote on all or parts of the listed items.

The Corporation does not necessarily engage to place the order for all items with one tenderer, but reserves to itself the right to place orders with separate tenderers.

Neither the lowest nor any tender will necessarily be accepted.

H. D. DAWSON,
Municipal Engineer.

HEART SURGERY ON CHILD TELEVISED IN SEATTLE

SEATTLE (AP)—A 10-year-old blonde girl from Whatcom County was the central figure Monday night in a pioneering television show beamed from Seattle station KOMO-TV.

The girl was operated upon at Doctors' Hospital for a congenital heart defect as TV color cameras telecast the surgery.

The girl's name was not given. Nor was she aware of her part in what was described as the first instance in which surgery has been transmitted in color on television to the general public.

The operation, known as a patent ductus, was not rare. In the operation the surgeon, in this case Dr. Dean K. Crystal of Seattle, closes a vessel between the aorta and the pulmonary artery.

A person with such a defect normally has a life expectancy of only 35 years. Once the defect is corrected, Dr. Crystal said, the patient becomes a completely normal being.

AUCTIONS TOMORROW

10 A.M. - 1 P.M. - 1.30 P.M. and 7.30 P.M.

10 A.M.—40 Metal Sash, Large Selection Older Furniture, Fruits and Vegetables, etc.

1 P.M.—1955 Chevrolet Bel Air Convertible, 1947 Plymouth.

1.30 P.M.—Large Selection Well-Kept Furnishings for every room, Photographic Equipment, Major and Small Appliances, Large Office Safe, etc.

7.30 P.M.—2 Pianos, Almost New Suites, Occasional Pieces for every room, Expensive Cameras and Photo Accessories, Major Appliances, etc.

Free Afternoon and Evening Parking

Maynard & Sons

Auctioneers, Appraisers and Liquidators Since 1902
733 Johnson Street, Victoria — Phone 4-5921
1233 West Georgia, Vancouver

THE BOARD OF SCHOOL TRUSTEES OF SCHOOL DISTRICT NO. 61 (GREATER VICTORIA) SCHOOL LOAN BY-LAW REFERENDUM NO. 3

Question to be submitted to the electors entitled to vote on money by-laws requiring the assent of the electors of School District No. 61 (Greater Victoria) on the 13th and 15th days of December, 1956:

"Are you in favour of the Board of School Trustees of School District No. 61 (Greater Victoria) borrowing money, without further assent of the electors at any time or from time to time within Five (5) years from December 31st, 1956, by the issue and sale of Debentures bearing interest at a rate or rates not exceeding Five (5) per centum per annum and payable over a period or periods not exceeding Twenty (20) years from the date or respective dates thereof, in such principal amounts as the Board may from time to time deem necessary to raise net sums not exceeding in the aggregate Five Million, Six Hundred Thousand Dollars ($5,600,000.00), after payment of discount, commission, brokerage, exchange, and other expenses with respect to such issue or sale, for acquiring and developing school sites and purchasing, adding to, constructing, reconstructing, furnishing, and equipping school buildings for school purposes or use in connection therewith, and other extraordinary expenditures for school purposes?"

The following in brief and general terms sets out substantially proposed projects and the amount allocated for each:

(a) Acquiring and developing school-sites:		
Esquimalt High School	$ 45,600.00	
Mount Douglas High School	15,000.00	
Oak Bay High School	9,000.00	
Gordon Head Junior High School	54,000.00	
Craigflower Elementary School	30,000.00	
Shelbourne Elementary School	30,000.00	
Uplands Elementary School	27,000.00	
Swan Lake—McKenzie Avenue Area	25,000.00	
Developing School Sites	136,800.00	
		$ 371,800.00
(b) Purchasing, adding to, constructing, reconstructing buildings, for school purposes or use in connection therewith:		
Esquimalt High School	$800,000.00	
F. T. Fairey Vocational-Technical School	77,200.00	
Mount Douglas High School	230,000.00	
Mount View High School	95,300.00	
Oak Bay High School	620,000.00	
Gordon Head Junior High School	750,000.00	
Lansdowne Junior High School	210,000.00	
Oak Bay Junior High School	190,000.00	
S. J. Willis Junior High School	200,000.00	
Craigflower Elementary School	148,000.00	
Frank Hobbs Elementary School	90,000.00	
Gordon Head Elementary School	95,000.00	
Hampton Elementary School	148,000.00	
Lake Hill Elementary School	148,000.00	
McKenzie Avenue Elementary School	35,000.00	
Marigold Elementary School	90,000.00	
Shelbourne Elementary School	148,000.00	
Sir James Douglas Elementary School	140,000.00	
Uplands Elementary School	148,000.00	
Administrative Centre	75,000.00	
		4,497,500.00
(c) Furnishing and equipping buildings for school purposes or use in connection therewith:		
Esquimalt High School	$ 81,100.00	
F. T. Fairey Vocational-Technical School	7,600.00	
Mount Douglas High School	21,900.00	
Mount View High School	9,700.00	
Oak Bay High School	36,700.00	
Gordon Head Junior High School	60,600.00	
Lansdowne Junior High School	12,700.00	
Oak Bay Junior High School	11,000.00	
S. J. Willis Junior High School	10,700.00	
Craigflower Elementary School	11,000.00	
Frank Hobbs Elementary School	5,000.00	
Gordon Head Elementary School	7,200.00	
Hampton Elementary School	11,000.00	
Lake Hill Elementary School	11,000	
McKenzie Avenue Elementary School	2,000.00	
Marigold Elementary School	5,000.00	
Shelbourne Elementary School	11,000.00	
Sir James Douglas Elementary School	6,000.00	
Uplands Elementary School	11,000.00	
Administrative Centre	5,000.00	
		307,200.00
(d) Other extraordinary expenditures for school purposes:		
Plans and Supervision	$266,250.00	
Contingencies	217,250.00	
		483,500.00
TOTAL ESTIMATE		$5,600,000.00

Resolution passed the 1st day of November, 1956.

Approved by the Superintendent of Education the 6th day of November, 1956.

Authorized by the Lieutenant-Governor in Council the 23rd day of November, 1956.

NOTICE

Take notice that the above is a true copy of the proposed School Loan By-law Referendum No. 3 upon which the vote of the electors will be taken at the following places on the days and hours of the days specified:

ELECTORS OF THE CORPORATION OF THE CITY OF VICTORIA at the Victoria Public Market Building, Cormorant Street, on **Thursday, December 13th, 1956,** between the hours of nine o'clock in the forenoon and seven o'clock in the afternoon.

ELECTORS OF THE RURAL PORTION OF SCHOOL DISTRICT NO. 61 (GREATER VICTORIA), at the View Royal Community Hall, Island Highway, on **Thursday, December 13th, 1956,** between the hours of nine o'clock in the forenoon and seven o'clock in the afternoon.

ELECTORS OF THE CORPORATION OF THE TOWNSHIP OF ESQUIMALT at the Esquimalt Municipal Hall, Esquimalt Road, for those whose names appear in Section One of the Voters' List, and at 855 Craigflower Road for those whose names appear in Section Two of the Voters' List, on **Saturday, December 15th, 1956,** between the hours of eight o'clock in the forenoon and eight o'clock in the afternoon.

ELECTORS OF THE CORPORATION OF THE DISTRICT OF OAK BAY at the Oak Bay Municipal Hall, Oak Bay Avenue, on **Saturday, December 15th, 1956,** between the hours of eight o'clock in the forenoon and eight o'clock in the afternoon.

ELECTORS OF THAT PORTION OF THE CORPORATION OF THE DISTRICT OF SAANICH LYING WITHIN SCHOOL DISTRICT NO. 61 (GREATER VICTORIA) on **Saturday, December 15th, 1956,** between the hours of eight o'clock in the forenoon and eight o'clock in the afternoon, at:

Cadboro Bay Scout Hall, Penrhyn Street
Cedar Hill School, Cedar Hill X Road
Cloverdale School, Quadra Street
Gordon Head Community Hall, Tyndall Avenue
Lansdowne Junior High School, Lansdowne Road
Marigold Scout Hall, Marigold Road
Mount View High School, Carey Road
McMorran's Pavilion, Cordova Bay Road
Prospect Lake School, West Saanich Road
Royal Oak School, West Saanich Road
St. Martin's-in-the-Field Hall, Obed Avenue
Tillicum School, Albina Street
Tolmie School, Boleskine Road

T. L. CHRISTIE, Secretary-Treasurer,
Board of School Trustees of School
District No. 61 (Greater Victoria).

. . . PEARSON

Continued from Page 1

the Commonwealth, but toward breaking it up."

"We did not automatically support the United States at every move."

The Canadian delegation at the UN felt the U.S. was wrong at the outset in moving a resolution regretting the action of Britain and France. Canada abstained from voting on that resolution.

The Canadian government could not support Britain and France in every particular but did give friendly consideration to Anglo-French moves.

"The charge that we lined up with the Russians is just not true," Mr. Pearson said.

"We think our action was the right action for a Canadian delegation to take—a Canadian and an independent action."

The Arab bloc and others were watching Canada's UN action closely.

"If we had given an indication that we followed Britain and France in all ramifications we would not have been of any help to our friends subsequently."

Canada's purpose had been designed to be as helpful as possible to Britain and France. And that attitude had been "appreciated in London." Canada received many expressions of appreciation for the line she followed.

. . . FATHER

Continued from Page 1

"Until this year, Lorne had never been in a shell and had never shown the slightest interest in rowing although he had played nearly every other sport.

"He had some pals on the UBC crew and one of them, Mike Harris, who captained the eight-man crew which beat Russia at Henley in 1955, asked him to join. Lorne used to help Mike and the boys clean out their shell after workouts."

"Under coach Read's influence, Lorne came to love rowing. Training by rowing 30 miles a day with the crew, Lorne worked down from 205 pounds to 176 pounds. With no previous experience, he beat out 100 other candidates to win his position in the four-man crew."

"The boys worked so hard for that Olympic chance . . . Some of them are sacrificing their year at school because they won't be able to catch up on their studies when they get back. But they did it willingly. I know that Lorne interrupted his year's apprenticeship at a pharmacy and he hopes he will be able to resume it after Christmas when they get home. They are going to Tasmania after they leave Australia."

Mr. Loomer pointed out that his son comes by his prowess on the water honestly.

The Loomer family has its ancestral roots on the Bay of Fundy and Lorne was named for a second cousin who was an Atlantic Ocean sea captain.

City Hall Sale Plans Fall Flat

A cross-Canada advertising campaign to sell valuable downtown city-owned property has had no takers.

Mayor Percy Scurrah said today there have been no offers to buy the city hall, market building, police station, fire station, and a block of land on Pandora.

Advertising was placed in national papers and periodicals last spring in hope a sale could be arrived at which would help finance a new civic headquarters.

The mayor added, "We are no longer advertising."

SPEND CHRISTMAS *in the* OLD COUNTRY!

Delight the folks back home by arranging now to spend Christmas with them. You'll save by sailing during Thrift Season. As low as $157 Tourist, $222 First Class.

SAILINGS
From Saint John, N.B. to Liverpool

Dec. 4 Empress of France
Dec. 18 Empress of Britain

Tourist Sleepers through from Western Canada to ship's side.

Assistance with passports and full information from your local agent, any Canadian Pacific office or
E. HOSPES
Steamship General Passenger Agent, Canadian Pacific Station, Vancouver 2

Canadian Pacific
ENJOY YOUR TRIP-GO BY SHIP

ACROSS THE PROVINCE

Vancouver Airport Rated 'One of Worst'

VANCOUVER—The de Havilland Aircraft Co. of Canada has been trying unsuccessfully for four years to acquire a plant site at Vancouver's international airport, P. C. Garrett, chairman and managing director of de Havilland, said Monday.

"We believe its the fault of the city, but we could be wrong," Mr. Garrett said. "At any rate, the recent controversy over whether the airport should be run by the city or the federal department has been the crux of the delay."

He commented that Vancouver has "one of the worst international airports in the world."

STRIKE AVERTED

VANCOUVER — A threat of a strike of 700 Western Bridge Co. employees ended Monday when members of Marine Workers and Boilermakers, local 1, voted to accept a two-year contract giving them 20 cents an hour retroactive to Nov. 1 and another 10 cents an hour effective in November, 1957.

BID FOR COLISEUM

KAMLOOPS—A request for $1,000,000 for an agricultural coliseum here was made Monday to Fisheries Minister James Sinclair.

The request for the grant came from Frank Devick, president of the B.C. Beef Cattle Growers Association. He asked in a telegram that the grant be made "on the same deal as offered to Vancouver" for the Pacific National Exhibition.

HUNTER'S BODY FOUND

BRALORNE—The body of Otto Rader, about 60, was found Monday by a search party, 20 miles from Bralorne.

Rader, from Mission City, was reported missing Sunday night when he failed to meet 19-year-old Charles Whieldon, a hunting companion, also of Mission. The two men had separated Sunday afternoon and had arranged to meet again before dusk. An autopsy will be held.

MOTORIST JAILED

VERNON — William Hackman, charged with criminal negligence following a traffic mishap Aug. 31 which resulted in the death of Mrs. Doris Swetlishoff, a Grand Forks woman, was found guilty Monday and sentenced to nine months in jail. His driving licence was also revoked for two years.

FIRST SOD TURNED

CRESTON — Several inches of snow on the ground did not prevent Provincial Secretary Wesley Black from turning the first sod of the new Creston-Salmo cutoff Monday. Public Works Minister W. N. Chant and Agriculture Minister Ralph Chetwynd attended the ceremonies.

CMS AIDS PROJECTS

TRAIL—Consolidated Mining and Smelting Co. will contribute $175,000 for municipal improvement projects here, Mayor L. A. Read announced at a special council meeting Monday night.

GUNMAN GETS $150

VANCOUVER—A mumbling gunman escaped with $150 from a city drug store Monday night.

Mrs. Muriel Nightingale, clerk, said the man, unshaven and nervous, hung around the magazine rack 15 minutes until the store was empty—then drew a gun and said "Hurry up— I can shoot you."

SLAYER GETS SIX YEARS

VERNON—Thomas Dennis, convicted in the hammer slaying of Louis Maxime, was sentenced in Assize Court here Monday to six years imprisonment by Mr. Justice John C. Ruttan.

B.C. MAN'S BODY FOUND

NELSON—A body found at the base of a cliff on the outskirts of Salt Lake City has been identified as that of Alex George Marshall, a Nelson bachelor who disappeared some six years ago on a motorcycle trip to the U.S.

Newspaper Staff Spirit All-Important

VPL Official Addresses Gyros

While the mechanical operation of a newspaper is essential, the greatness of the paper is apparent only in the knowledge and esprit de corps of personnel, Victoria Press Ltd. production manager Frank Mack told the Gyro Club here Monday.

The feeling of human values evidenced by reporters, salesmen and other contact men dealing with the public were of the highest importance to a successful newspaper, he said.

Mr. Mack predicted newspapers "within two decades" would have full use of color on all pages.

LONG RANGE

And even today, newspapers buying new machinery are making their purchases with this long-range scheme in view, he said.

The way to the public's reading eye would be led in color by the big metropolitan dailies, but Mr. Mack foresaw even smaller papers eventually utilizing color to the fullest.

He explained the function of the composing room, where stories and advertising are set in type, stereotype operations where pictures are cast in metal and curved plates made for the press run, and the pressroom function itself which in VPL can turn out 36,000 newspapers an hour.

He made a plea to advertisers to submit "good art," as sloppy photos and plates did not reproduce well.

VPL, he said, now has 357 employees, which represented a big wage turnover and expensive mechanical investment.

Coach Lines To Reduce Saanich Runs

Discontinuance of Vancouver Island Coach Lines service to Cordova Bay and Old West Saanich Road is proposed by the company because of poor patronage.

Saanich Council transportation committee, meeting Monday with other councillors and company representatives, decided to oppose the cut in service, set by VICL for Jan. 1, 1957.

If council makes a formal protest, the bus company will turn its proposals over to the Public Utilities Commission for decision.

Laing Entitled To Criticize, Claims Counsel

VANCOUVER (CP)—Sen. J. W. deB Farris, defence counsel of B.C. Liberal leader Arthur Laing in a slander and libel action, said in Supreme Court Monday that "Laing's attack was on the government and that is fair game."

Mr. Laing is being sued by the contracting firm of Wade and Wells Co. Ltd. of Trail for statements he made last August about construction of the Cassiar-Stewart road.

Mr. Laing was entitled to criticize the government's road building policies although an attack on Wade and Wells would do no member of the opposition any good, he said.

TUG RESCUES TWO HUNTERS

VANCOUVER (CP) — Ted Beatty and Norman Kirby, Vancouver hunters, marooned since last Saturday when their small cabin cruiser burned to the waterline, were rescued early today near Anvil Island, about 50 miles northwest of here, by the tug Kirsten A., under Capt. Larry Gisbourne of Vancouver.

TRAFFIC FINES

In city police court today:

Robert Beadnell, 298 Beaumont, $50 for driving while his licence was under suspension. Beadnell's licence was suspended for six months in August when he was convicted of criminally negligent driving.

Harry E. Yarmie, 920 Empress, $35 and licence suspension, careless driving Nov. 10 when he collided with a truck while turning across Douglas into a driveway near Burnside.

Mahinder Singh, 589 John, $40 and licence suspension, careless driving Nov. 10 when he lost control of his car at Bay and Fernwood and hit a parked car after striking the curb.

Robert J. Webb, 809 Selkirk, a total of $75 and licence suspension for careless driving and failing to remain at the scene of a side-swipe collision on Bay Street near Point Ellice Bridge Nov. 10.

Ernest Arthur Clark, 3475 Quadra, $35, weaving in traffic.

Rel Joseph Toutant, 980 Page, $20, speeding.

Arson Ruled Out In Second Fire

Fire in a vacant house at 1322 Ivy Place Monday—the second in a week—was not arson, city fire department officials said today.

The blaze, which caused minor damage to the roof, was started when workmen renovating the house lit a fire in an upstairs fireplace.

Owner G. Vantreight, 4423 Tyndall, asked police for special attention at the house after a fire 10 days ago caused $1,000 damage in the basement.

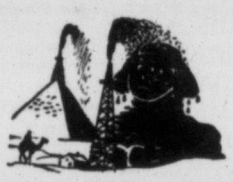

OIL Trouble In EGYPT

A search for oil in the Sahara Desert, where millions of unexploded mines lie buried, is being conducted by American oil companies with demolition squads and helicopters. This story of hair-breadth escapes and deadly danger, "The World's Most Hazardous Oil Hunt" appears in the NEW Star Weekly this week.

And a sports feature "Young Mr. Dynamite" presents a close-up of Howie Meeker, youthful manager of the Toronto Maple Leafs, out to spark the Leafs to the Stanley Cup.

The NEW! NEW! NEW! Star Weekly

Gift Giving Jewish Festival Starts Wednesday

Chanukah, the happy Jewish festival of lights, begins Wednesday.

One candle will be lit each evening for the next eight days in Jewish homes, and the children will receive small gifts.

The festival commemorates the re-dedication of the Temple in Jerusalem after it was defiled by the Syrians and also the great victory of the Maccabees which eventually led to the religious freedom and national independence of the Jewish people.

On the day of the fifth light, Sunday, Dec. 2, there will be a children's concert and dinner party in the Jewish Temple Emmanuel, 1461 Blanshard Street.

Since the Year 1701...

SINCE THE YEAR 1701 we have been exporting our fine Scotch Whiskies to North America.

100% Scotch Whiskies specially blended into extra fine, light and smooth Scotch.

ORIGINALLY this rare Scotch Whisky was imported exclusively for the Company's executives. You can enjoy this unusually fine Scotch today.

BOTTLED IN SCOTLAND, ITS GOODNESS NEVER VARIES

INCORPORATED 2ND MAY 1670

HUDSON'S BAY
Best Procurable
SCOTCH WHISKY

Its Goodness Never Varies

This advertisement is not published or displayed by the Liquor Control Board or by the Government of British Columbia.

BOYS... have real fun—build **MECCANO** *working models!*

With Meccano outfits, you build hundreds of *working* models—bridges, cranes, tanks, cars and machines of all kinds.

You build like a real engineer with tough steel girders and plates, nuts and bolts, shiny brass gears and pulleys. It's so simple with the easy-to-follow instruction books.

Tell Dad that there are Meccano Outfits priced from $1.05 to suit everyone. For example: The No. 3 Outfit costs only $5.25, and you will invent many more models than the 149 shown in the instruction book.

Your Meccano Outfit can always be converted to the next size larger by adding an inexpensive accessory outfit.

Name it—you can build it! A truck or a 'plane, a bridge or a digger . . . they're all yours with Meccano. You'll have the time of your life.

Ask your dealer to show you his range of outfits.

MECCANO MAGAZINE
Over 50 pages of fascinating reading each month — makes Meccano model building still more enjoyable. 12 cents a copy or $1.40 a year postage paid, from your dealer or—
MECCANO LTD., 675 King St. W., Toronto

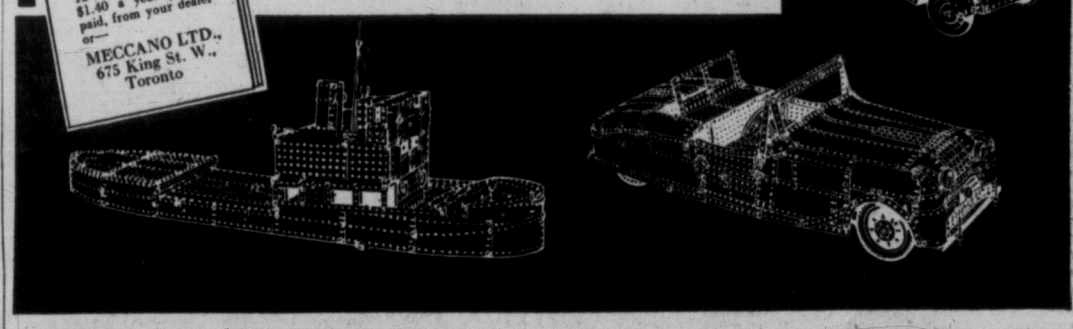

MECCANO
FOR CHRISTMAS

Barber & Holdcroft Limited
1623 Douglas St. 4-6511

Steick's Hillside Hardware
Corner Quadra and Hillside 2-5231

Steick's Esquimalt Hardware
1237 Esquimalt Rd. 3-1722

Fernwood Dry Goods
1300 Gladstone Ave. 4-1733

NERO WOLFE — SMITH FAMILY

SCAMP

NANCY

LONG SAM

DOTTY

PENNY

ALLEY OOP

BOARDING HOUSE

OUT OUR WAY

ACROSS

1 Entertainer, ——— Cummings
4 He —— in his own video show
9 He also is at home on a movie ——
12 Exist
13 Bristles
14 Siouan Indian
15 Column
16 Eat away
17 Decay
18 Enthusiastic ardor
20 Mineral spring
21 Rational
22 Native metal
24 Tear
26 Idolize
29 Defer
33 Trials
34 Run away to marry
35 Machine tool
36 Louisiana parish
37 Insert
38 Drops of eye fluid
39 Royal Society Edinburgh (ab.)
41 Always (poet.)
42 Sea bird
45 Youth
47 Cease
51 Anger
52 Revoke a legacy
54 Fish
55 Narrow inlet
56 Libyan seaport
57 Male
58 Finish
59 Eaten away
60 Measures of cloth

DOWN

1 Bundle of cotton
2 Verbal
3 Greek letter
4 Compass point
5 Succinct
6 Preposition
7 Alerting device
8 Observe
9 Rail bird
10 Famous English school
11 Carry (coll.)
19 Of the north
21 School books
23 Sets anew
25 Form a notion
26 Gudrun's husband
27 College official
28 Hops' kilns
30 Feminine appellation
31 Mimicker
32 Oriental coins
40 Church official
41 Paradises
42 Weary
43 Ireland
44 Peruse
46 Go by aircraft
48 Duration
49 Heritable land
50 Writing tools
52 Fruit drink
53 Miss West

Answer to Previous Puzzle

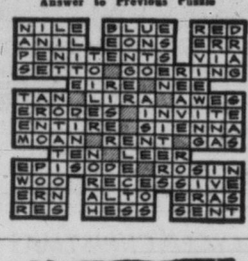

BOY SCOUT ACTIVITIES

By FREEMAN KING

District Notes: The annual meeting of the Victoria district council will be held Thursday at 6.30 p.m. at the Crystal Garden. A dance will follow the dinner and election of officers.

Any Scouter or Scout wishing to take part in the 9th World Jamboree or the American Jamboree at Valley Forge should make application to district headquarters, 1034 Johnson Street.

★ ★ ★

Centennial Pack: James Taylor, Jimmy Little, Greg Johnson and David Pringle received their swimmer's badge. Terry Pornessie and Evan MacKay have been transferred to Port Alberni and Halifax, respectively. Invested as Wolf Cubs were David Pringle, Gordon Gillette, Jimmy Perry, Gerald Lister and David Byers.

District Cubmaster Phyllis Sheffield will hold a Sixers pow-wow in Scout headquarters, 1034 Johnson Street Saturday, Dec. 8, at 2.30 p.m.

R. C. Stevenson of Montreal, vice-president of the Canadian General Council, said at Calgary that what is expected to be the largest mass airlift ever undertaken between Britain and Canada will ferry more than 1,000 Scouts to Britain next August for the ceremonies marking the founding of the Boy Scout movement.

It is expected that 30,000 Scouts and leaders will attend the huge gathering, which will mark the 50th anniversary of the birth of its founder, Lord Baden-Powell. The Scouts from B.C. and Alberta will be flown from Vancouver and Edmonton via the Polar route, and the remainder of the Canadian group by air from eastern points. The mammoth gathering at Sutton Coldfield, Warwickshire, England, will take place Aug. 1 to 12.

★ ★ ★

First Duncan Group: At the regular monthly meeting Scouter A. Wratten reported that David Fraser and David Gillingham had joined as new chums. Scoutmaster Poland presented J. Anderson and M. Houston with their second class badges. Discussion on ways and means of fund raising were looked into, as money will be needed to send boys to the 9th World Jamboree.

HE GIVES AWAY GRAND PRIZES

Andy sends a complete, 15-volume set of **Compton's Pictured Encyclopedia** to David Fuller, 10, Spenceport, N.Y., for his question:

How Does a Worm Get Born?

This amazing creature sees without eyes, breathes without a nose and travels without legs. So we are not surprised to learn that the earthworm has a most unusual family life. True, little Pinky has two parents and begins life as an egg — which is not unusual. But the amazing fact is that each of his parents is both a mother and a father. For every worm is both a male and a female. Each lays its own eggs and fertilizes the eggs for another worm.

Naturally, this makes for a very complicated family. A worm's mother is also the father of a brood of little brother-sisters. His father is the mother of this brood of brother-sisters. Each member of both broods grows up to be both a mother and a father in its own right. You might expect such two-sided parents to team up and lavish affection on their double families. Not at all. Parent worms are very neglectful of their children.

The eggs are layed in a pouch called the saddle which is near the front end of the parent worm. When they are fertilized, they start the bumpy journey towards the parent's head. They slide off at the tip and the egg sac seals itself together. The bundle of worm eggs is a little darker and about the same size as a grain of wheat. The parent worm leaves this egg case on the ground, wriggles off and forgets all about it.

In two weeks, the eggs are ready to hatch. A tiny worm squirms out of each egg and the wriggly brood works together to break through the egg case. Even if you were watching the ground, you would hardly notice this new brood of worms coming out to see the world. For it takes eight or nine of the little creatures lengthwise to measure one inch. They are on their own. Neither parent is around to help them get started in the world.

The little creatures wriggle through the crumbly soil in search of food. They gobble up the dirt, hoping it contains bits of decay and moldy leaves. This food is digested. But even worms cannot digest dirt. That is passed out in a curly little heap.

Soon the new babies are eating tunnels into the soil. They make burrows each ending in a cosy round room. Down here a worm rests all safe from the hungry birds, the bright rays of the sun and the busy fishermen. The worms that escape all these dangers for two years grow to be about 10 inches long.

Worms are do-gooders. Their burrows let air and moisture into the soil. This helps the roots of trees and plants, especially our crop plants. The little pinkies also break up a lot of decaying stuff. This releases chemicals which enrich the soil for new plants. They also turn over the soil somewhat like a plow. The dirt they eat below is carried upstairs and piled on the surface. It is good when a farmer has millions of little earthworms working for him in each acre of his land.

SPCA Guest List

(A Times service for those seeking lost pets, and those wishing to acquire pets. Animals up for adoption at the Society for Prevention of Cruelty to Animals shelter, 111 Wilson, can be secured for a nominal donation to the SPCA. Telephone 3-0514, 9 a.m. to 5 p.m. for information.)

READY FOR ADOPTION: Skipper has everything a champion golden cocker has except a pedigree. Very handsome six-month-old male.

Also a male golden cocker, but 18 months old, is Sandy.

A sort of Zazu Pitts of dogdom is Trevy — a big, good natured, rather unusual combination of border collie and airedale. One year old, female.

Boots, a rough-coated terrier, is almost a model for the original shaggy dog. He's one year old, apparently has had an unfortunate experience with young children as he doesn't like them — but he's a good house dog.

Perky little spaniel type, only 10 weeks old. Black and white, female. Judy by name.

MARK TRAIL

BUZ SAWYER

AROUND HOME

DR. GUY BENNETT

JICK TRACY

More Money Needed For Palsy Treatment

Increase in the number of children receiving active treatment for cerebral palsy must be met by further public support, president J. W. Mainguy said Monday night.

Speaking at a Cerebral Palsy Association general meeting, he reported that 48 children are undergoing treatment at the clinic, compared to 37 last year. Nineteen children are enrolled in the cerebral palsy school.

Seventy-five per cent of the revenues of the clinic are dependent on individual donations, h said. Nearly $1,500 has been raised this year and an additional $1,563.11, proceeds of the Victoria-Saanich Inlet Anglers' Association Coho Derby, will go to the clinic.

A total of 71 volunteers is giving an average of 153 hours each week to the clinic where they assist in the playroom, school room and on the buses.

Vegas Casino Gutted by Fire

LAS VEGAS, Nev. (AP) —Fire Sunday night gutted the Boulder Club, one of Nevada's oldest casinos. Several fire companies played hoses on the flames as croupiers hustled to remove stacks of chips and silver dollars. The money and chips were loaded into a police car and taken to the adjoining Horseshoe Club for safekeeping.

WHEELCHAIR FOR CLINIC PATIENTS was presented Monday to Cerebral Palsy Association president James Mainguy, right. Presentation was made by Mrs. Jack Turner, left, president of the Jaycee-ettes of Victoria, and Mrs. N. McClung, secretary-manager. Regent of the Aldyen Hamber Chapter, IODE, Mrs. J. Dunn, presented a cheque for $100 on behalf of four association memberships. (Times Photo.)

A. E. Ames & Co.
Limited
Investment Securities
Royal Trust Building • 612 View Street, Victoria, B.C.
Telephone: 3-4171
TORONTO MONTREAL WINNIPEG VANCOUVER CALGARY
NEW YORK LONDON, ENG.

"BACK-ACHE was Unbearable So I couldn't work"

Do you find that rheumatic pains are sometimes almost sheer torment? Do you long for relief as did Mme Denise Godin of 1240 Berri St., Montreal, P.Q.? Then read about Mrs. Godin's discovery: "I work at a machine, and not long ago suffered from backache so painful I could hardly walk. I tried several medicines, but nothing seemed to help. Then when the pain was unbearable I heard about Templeton's T-R-C's. I am delighted to say that my back-ache almost completely disappeared from the first capsules, and also the sharp pain between my shoulders. I can work without difficulty and am well satisfied with T-R-C's." You too may get the same satisfactory relief from your rheumatic pain. Take Templeton's T-R-C's—only 79c and $1.50 at drug counters. T-114

JAYCEE CHRISTMAS PROJECT

Judging December 20-23 In Home Lighting Contest

Christmas home lighting decorations will be judged between Dec. 20 and 23, Jim Nicol, who is in charge of the annual contest sponsored by the Junior Chamber of Commerce, said Monday.

Application forms for the contest will be available on Dec. 1, Mr. Nicol said. The location where the forms can be picked up will be announced later.

The Jaycees will award prizes in six classifications—completely decorated house, best decorated window or door, garden lighting, best depiction of a Christmas message, novice entry and non-contestants.

Mr. Nicol said the Jaycees and Kiwanis will also co-operate in setting up a nativity scene display at the Kiwanis Village this year.

FUNERAL SERVICES
COMPLETE
DIGNIFIED
FAIR PRICES
THOMSON
FUNERAL HOME
1625 Quadra, at Balmoral
Day and Night Phone
4-2612

EATON'S Half-Day Specials

Shop Early to Be Sure of Sharing These Important Savings
Limited Quantities — Clearance Lines

Please, No Telephone or Mail Orders

Ready Tailored
Slip Covers

Give your home a gay, festive decor for the Christmas Season, take advantage of these special low prices for smartly tailored slip covers.
Smooth fitting — Budget priced!

Imagine these low budget prices on **Ready-Made** slip covers . . . in slip-cover fabrics that come in a host of decorator colours and patterns, that will lend new life and beauty to your living room! See how well they are finished . . . with piped seams, patterns carefully matched and smart pleated flounces. Plains, florals and novelties in durable cotton twill fabric.

SLIP COVERS FOR:

Chairs, **Half-Day Special,** each	11.75	Studio Couches, **Half-Day Special,** each	13.75
Chesterfield, **Half-Day Special,** each	22.75	Davenos, **Half-Day Special,** each	14.75

EATON'S—Draperies, Second Floor, House Furnishings Building

Boys' Football Boots
Clearance of boys' sturdy football boots, Imported from England and made of long-wearing leather in stud or bar style. Sizes 3 and 4 only.
Half-Day Special, pair **3.99**
EATON'S—Sporting Goods, Main Floor, House Furnishings Building

Flannelette Sheets
80"x90" size, warm flannelette sheets with neat whipped edges. White with blue, pink, green and yellow striped borders.
Half-Day Special, pair **5.88**
EATON'S—Household Linens, Third Floor

Table and Chair Set
An excellent gift for the younger children. Sturdy wooden table and two chairs. Natural varnish finish.
Half-Day Special, set **7.49**

Trikes
Every child will love to receive one of these well-built trikes for Christmas. Constructed with replaceable spokes, bicycle type pedals, adjustable seat and handle bars, 24-inch front wheel.
Half-Day Special, each **19.88**
EATON'S—Toyland, Second Floor, House Furnishings Building

Roaster
Rectangular roaster with blue speckled enamel finish, excellent for roasting, preserving or storing. Will hold 16-lb. fowl.
Half-Day Special, each **2.99**

Revere Ware Tea Kettle
Whistling tea kettle with trigger and cap action . . . Made with stainless steel sides and copper bottom.
Half-Day Special, each **5.25**

Insulated Teapot
Globe type, made of glazed porcelain pottery with polished aluminum insulating cover. **Half-Day Special,** each **3.49**
EATON'S—Housewares, Lower Main Floor

TV Clearance
Take advantage of these special low, low prices to purchase the Television you and your family want!

1 Only, Philips—21-inch mantel model, **walnut finish. Half-Day Special,** **229.95**

1 Only, Philips—21-inch mantel model, mahogany finish. **Half-Day Special,** **199.95**

1 Only, Admiral Console—20-tube chassis, top tuning, walnut finish. **Half-Day Special,** **249.95**

1 Only, General Electric—21-inch console on swivel base, walnut finish. **Half-Day Special,** **209.95**

2 Only, Viking—17-inch mantel models in metal case. **Half-Day Special,** each **99.50**

EATON'S—Television, Main Floor, House Furnishings Building.

Electricals
Timely savings in used or slightly damaged Electric Heaters, mostly one of a kind, so shop early for your choice.

Used Model
Electric Heater, water filled, **Half-Day Special** **11.95**
Regularly 36.95
Glass Heat Panel, 1,000 watts, slightly scratched. **Half-Day Special** **24.95**
Regularly 23.95
Fan Heater. Slightly used, with off-on switch, thermostat. **Half-Day Special** **17.95**
Used Model
Electromaid Heater, 1000 watts, finished in light brown, gunmetal trim. **Half-Day Special,** **16.95**
Used Model
Heatwave, water-filled type in light brown, gunmetal finish. **Half-Day Special,** **12.95**
Regularly 49.50 and 62.50
Dimplex Heater. Floor sample, slightly marked, oil filled, thermostat control. **Half-Day Special,** **39.50** and **49.50**
All heaters in guaranteed working order.
Regularly 6.50 and 7.50
Cone Reflector, on adjustable stand, grey finish. **Half-Day Special,** each **4.95** and **5.95**
EATON'S—Small Appliances, Main Floor, House Furnishings Building

Half-Day Specials on
Appliances Specially Low Priced
Shop Early Wednesday Morning for Special Clearance Savings on These Appliances!

Dishwashers

General Electric Dishwasher,	249.95
Frigidaire Undercounter Dishwasher	299.95
Frigidaire Tabletop dishwasher,	359.95
Westinghouse Dishwasher,	199.95

Automatic Dryers

Bendix Superfast	249.00
Kelvinator,	179.00
ABC Dryer,	179.00
Norge,	229.00

Automatic Washers

Frigidaire Imperial Washer,	369.95
Bendix Gyromatic,	299.95
Bendix Dialamatic,	179.95
Bendix Powersurge,	289.95
Inglis Automatic,	249.00
Norge Automatic,	359.00
Norge Automatic,	299.00

EATON'S—Major Appliances, Main Floor, House Furnishings Building

Specials in the Bargain Basement
Shop Wednesday morning for Special Values in clothing, shoes and useful household items.

Jodhpurs
Pipe wale corduroy with elastic waist back, self straps, zipper closing at ankle. Size 6 only. **Half-Day Special,** pair **1.59**

Women's Dresses
Clearance of dresses in printed and plain cottons, silk and wool fabrics. Various styles in broken sizes of 12 to 20½. **Half-Day Special,** each **1.98** to **3.44**

Cotton Prints
36 inches wide in everglaze cotton print. Coloured grounds with floral and figured designs. **Half-Day Special,** yard **69¢**

Girls' Cardigans
All-nylon cardigans with rib knit neck edge, cuffs and waistband. Reinforced button holes. White, in size 14 only. **Special,** each **1.66**

Men's Canvas Oxfords
Priced for quick clearance, sturdy canvas uppers with heavy rubber soles. Sizes 6, 7, 11 and 12 only. **Half-Day Special,** pair **69¢**

Remnants
Remnants of print, plastic, drapery fabrics in various useful lengths. **Half-Day Special,** each **19¢** to **2.49**

Women's Sweaters
All-wool cardigans with full-fashioned sleeves, self-coloured buttons and ribbed neck and waistband. Sizes 38 and 40, in yellow and pink only. **Half-Day Special,** each **4.99**

Men and Women's Slippers
Brown check fabric with tab front and black rubber soles. Broken sizes. **Half-Day Special,** pair **79¢**

Curtain Panels
Rayon marquisette curtain panels, size 81x34 inches, white only. Suitable for most windows. **Half-Day Special,** each **99¢**

EATON'S—Bargain Basement

STORE HOURS:
Wednesday: 9 a.m. to 1 p.m.
T. EATON Co CANADA LIMITED
Please, No Telephone Or Mail Orders on Half-Day Specials

End start-and-stall driving

Use your new Shell Credit Card

for Shell Premium Gasoline with a special de-icer plus TCP

Stalling is one of winter's most irritating problems, but now both Shell Premium Gasoline and Shell Gasoline *end start-and-stall driving*. With the exclusive de-icer in Shell Gasolines, ice crystals from the fuel-air mixture just can't clog the carburetor in your car . . . just can't stall the engine!

But Shell's winter protection doesn't stop there, TCP in Shell Gasolines unleashes power trapped by harmful deposits . . . fights sluggish acceleration and poor starting. End start and stall driving, get Shell Premium or Shell Gasoline with a special de-icer and TCP. Your Shell Dealer will 'charge it' on your new Shell Credit Card in seconds.

Your new Shell Credit Card is wallet handy—quicker to use

It's an embossed plastic card . . . thin as a calling card, it slips into your wallet without a bulge. Together with your Shell Dealer's new imprinter, it means split-second charge service.

If you don't have a Shell Credit Card it's easy to apply for one through your Shell Dealer today.

More proof that "SERVICE IS OUR BUSINESS"

SHELL

EATON'S
Greetings in fragrance
from SHULTON CANADA

New! ESCAPADE the Adventure in fragrance!

Bubbling Bath Crystals, 9 tubes, **2.00**
Toilet Water, each **2.00**
"Petite Adventure"—Guest sizes of Toilet Water, Body Sachet, Bubbling Bath Crystals. Set **1.75**

DESERT FLOWER

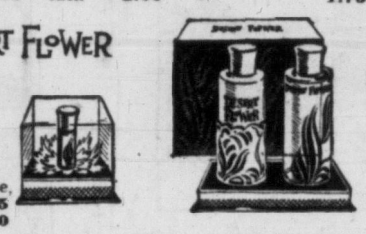

Purse Perfume, each **1.25** and **2.00**
Hand and Body Lotion, Toilet Water, **3.50**
Separately, Toilet Water, ea. **2.00**
Lotion, each **1.75**

Old Spice

Toilet Water, each **1.75**
Bath Salts, each **2.00**
"Favourites" — Dusting Powder, Toilet Water, set **3.50**
Dusting Powder separately, each **1.75**

Friendship's Garden

Bubbling Bath Crystals, 8 tubes, **1.25**
"Charmer"—Guest sizes of Toilet Water, Body Sachet, Bubbling Bath Crystals, Talcum, each **1.50**
2-oz. Toilet Water, each **1.25**, 4-oz. size, each **1.75**

Old Spice FOR MEN

Shaving Mug, each **1.50**
Refill, each **85¢**
Pressurized Smooth Shave, each **1.25**
In handsome new red package: Electric Shave Lotion, After Shave Lotion, skin-tone Talcum, each **3.85**
Separately, Electric Shave Lotion, each **1.25**
After Shave Lotion, ea. **1.35**
Talcum, each **1.25**

EATON'S—Toiletries, Main Floor, Phone 2-7141

T. EATON Co CANADA LIMITED
STORE HOURS:
Wednesday: 9 a.m. to 1 p.m. — Phone 2-7141

LATE SPORT RACES

FOUR STAR FINAL

NEWS FLASHES STOCKS

Weather: Fog Tonight, Clearing Wednesday
Details on Page 5

Victoria Daily Times

The Home Paper
TELEPHONE 2-3131
Circulation (to 8 p.m.)_____2-3131
Classified (to 8 p.m._____2-3131
NIGHT
Night Editor (to 11 p.m.)__2-3135

VOL. 123, No. 278 ★★★★ VICTORIA, B.C., TUESDAY, NOVEMBER 27, 1956—24 PAGES PRICE: 10 CENTS SATURDAY, 14 CENTS

SUEZ NEARLY SPLIT US
---PEARSON IN HOUSE

FINAL ★ ★ ★ ★ BULLETINS

Syria, Lebanon Crisis Grave—Pearson

OTTAWA (CP)—External Affairs Minister Pearson today described current events in Syria and Lebanon as "a matter of immediate gravity."

He said in the Commons there are reports of "Russian penetration in Syria to an alarming extent" and of moves to control the Arab country by a group which appears willing to work with Russia.

Sudbury and Tow Battle Fierce Gale

VANCOUVER (CP)—The Victoria-based tug Sudbury, towing a crippled American freighter to Seattle, ran into rough seas and winds exceeding 50 miles an hour Monday night, Island Tug & Barge Co. reported here.

The storm slowed the tow of the 10,000-ton vessel Thunderbird, which lost a propeller 2,000 miles out in the Pacific for 12 hours.

Layoff for 100 Pt. Alberni Workers

PORT ALBERNI (CP)—About 100 Port Alberni sawmill workers will be laid off next Monday when MacMillan & Bloedel reduces production at its plywood mill, a company official said today. He attributed the layoff to a reduced demand for plywood despite an intensive sales campaign.

Rocket Richard Out 2 to 3 Weeks

MONTREAL (CP)—Maurice Rocket Richard today was operated on for an elbow injury and club officials said he likely will be sidelined for two or three weeks.

They said bone chips were removed and a sac of fluid drained during the operation.

Bernard Boom-Boom Geoffrion underwent a similar operation recently and was out of action for 18 days.

B.C. Woman Found Dying by Roadside

BRAMPTON, Ont. (CP)—A woman found dying on a lonely side road near here Monday was identified from fingerprints today as Louise Couch, 42, of Toronto, a waitress, formerly of Vancouver.

France to Ration Gas on Thursday

PARIS (AP)—France tonight ordered rationing of gasoline to save its rapidly dwindling supply.

The measure was announced by the council of ministers after a four-hour meeting on the situation posed by the blocking of the Suez Canal.

The rationing goes into effect at noon Thursday.

UN Puzzle: Who'll Pay Bill at Suez?

UNITED NATIONS, N.Y. (CP)—A big row is shaping up in the United Nations General Assembly over who will foot the bill for clearing the Suez Canal.

Russia is spearheading a drive to have the assembly declare that Britain, France and Israel should pay the salvage costs, and seemed to be winning support from Asian and Latin American delegations.

Others thought the cost should be covered by the owners and users of the 103-mile waterway.

The General Assembly Monday approved, over Soviet bloc objections, a $10,000,000 grant to pay initial costs of the emergency police force in Egypt. Russia had insisted that Britain, France and Israel should pay these costs also.

The 79-nation assembly, voting 52 to 9 with 13 abstentions, authorized Secretary-General Dag Hammarskjold to draw up to $10,000,000 from the UN working capital fund for the expenses of the force. Canada voted with the majority.

OVERNIGHT ENTRIES

FAIR GROUNDS

FIRST RACE — Six furlongs:
Dateline 112, Maje 112, Classy Rebel 112, Scotch Town 112, Big Lou G. 112, Taffia 112, Easy Sir 112, Tucky Miss 101, Chance Alarm 112, Marco Polo 109, Last Lookout 109, Paid in Full 112, Late Return 107, Pavold 112, Make a Note 109, Nags Head 107, Hobad 112, Captain Buster 101

SECOND RACE— Six furlongs:
Gold Flash 107, Overpriced 112, Teachers Tu 112, Joan-Joe 106, Rigolade 104, Good Cheer 104, Barshoe 112, Piet's Son 104, Sigs Acorn 101, Depend on Me 109, Angie 109, Honey Bird 109, Kay's Children 112, High Lama 112, Double Dine 112, Picareno 109, Pine Forest 112, Ros's Star 107

THIRD RACE — Six furlongs:
Raintree 117, Junes Bug 112, Hedgehill 112, Stoney Creek 115, Baby's Delight 115, Best Wishes 114, Duntreath Miss 114, County Defense 114, Hail Fellow 115

FOURTH RACE— Mile and sixteenth:
Sam Brook 116, Fun for Two 116, My Fault 116, Shannon Comet 112, Dutch Wyatt 112, Conty Bay 114

FIFTH RACE — Six furlongs:
Nissy 108, Orienne 108, Grey Step 108, Seven o' Hearts 104, Fleet Boy 117, Yonshu 114, Razor 114, Royal Greek 111

SIXTH RACE — Six furlongs:
Thievery 118, Mr. Al L. 111, Texas Bulldog 115, A-Master Red 116, Epic King 112, Jims Whim 112, Brujaria 106, A-Entry, A-Ambor Reigh 121

SEVENTH RACE —Six furlongs:
Wileu 115, Racing Tide 113, Hello Rita 111, A-Royal Tawny 112, Good Tune 119, Bobbelle 103, A-Inahmoud 115, Old Prospector 111, Wheelhorse 105, A-Entry.

EIGHTH RACE— Mile and sixteenth:
Reighoma 112, Atom Bomb 112, A-Adventure II 107, A-Shell Diver 107, Appease Not 121, Bank Coal 115, La Breene 115, Sheriff Bracey 110, New Venture 115, A-Entry.

SUB RACE — Six furlongs:
Marse Robert 112, Service 113, Oregay 109, Bruce 107, Justa Ray 112, Pattycake Kid 106, Nevada John 107, Contrary Girl 106, I Aim 109, Task Fleet 112, Re Re Po 115, Eternal Shock 112, Lilury's Glory 112, Chara 112, Arcadian Blaze 115, Bold Flyer 112, Cadet's Baby 101, Bushy 115

BAY MEADOWS

FIRST RACE — Mile and sixteenth:
Interviatle 111, Blue Shocker 111, Can Locate 117, Shamie 106, Pall Kea 111, Georgia Gimmy 103, Sashay 114, Pacoima Scout 111, Pucheebee 111, Steven C. 120, Sample Case 120, Ready Standard 115, Californian 111, El Charro King 108, Cowdenbeath 111, State Bell 108, Goya Dancer 106, Ramasari 108

SECOND RACE— Six furlongs:
Dos Pistolos 108, Hemet Star 108, Free Supply 120, Alopdon 114, Pale Lady 103, Green Top 111, Mr. Roy 114, Amble Klip 111, Lucky Call 120, Ramsgate 111, Lone Blue 114, Phil's Glory 108, Silver Bullet 111, Perky Lad 120, Memony 111, Wallabhai 111, Roman Disc 111, Ventra A Terre 108

THIRD RACE — Six furlongs:
Miss Carla 117, Ormolu 111, Hillarious Boy 111, Heel Toe 111, Cotton Crop 114, Lady Wampum 114, Crimson Star 111, Persistent Pat 111, U Knighted Way 111, Sir Panell 117

FOURTH RACE— Mile and sixteenth:
Lovely Site 117, Pine Street 108, Happy Alibhai 111, Fisk Al Falak 111, Happy Tulip 111, Down De Lane 111, Revolcadero 108, Headaway 108

FIFTH RACE — Six furlongs:
Miss Questnary 108, First Down 111, Expletive 120, Skippy Toubo 111, War Garland 117, Laterna 111, Nearac 111, Moby Dick 117, Tesdan 120, Ze Pippin 112

SIXTH RACE — Six furlongs:
Lassabatt 120, Howami Doin 120, Pat's Count 111, Sound Out 111, Prince Reading 111, Flying Bolt 117

SEVENTH RACE —Six furlongs:
Solid Rae 120, Edie's Sister 118, Sally Slipper 111, Bossy Baby 113, Nea Dark 120, Jet Lady 111, Relatora 120

EIGHTH RACE— Mile and sixteenth:
Ultra Ultra 114, Lita Snow 109, Little Poise 114, Golden Rock 120, My Jezebelle 108, Yunderbar 114, Speccaletta 111, Taumango 111, Yucca Flat 111, Mon Panache 111, Alax's Girl 108, Lineage 111, Tarboo 108

Canada's Extremes

High—Lethbridge 60
Low—Port Arthur 0

RACE RESULTS

FAIR GROUNDS

First Race—
Miss Nina (Borgem'ke) $25.20 $9.80 $8.00
Jeffri K. (Baird) — — 4.00 3.40
Ram O'Lette (Sellers) — — — 6.80
Time—1.48 1-5.

Second Race—
Ala Gaja (Heckmann) $4.40 $3.40 $3.00
Queen Redbird (Vincent) — 10.40 6.80
Cute Deb (Broussard) — — — 6.40
Time—1.14.

Third Race—
Kiser King (Winant) $22.40 $11.60 $6.00
Go (Broussard) — — 19.00 7.60
Aurora Belle (H'km'n) — — — 5.40
Time—1.18.

Fourth Race—
Will Be Done (Contr's) $16.80 $7.20 $4.60
Don Melody (Baird) — 4.20 3.00
Eternalnown (Heckm'n) — — 3.20
Time—1.13 1-5.

Fifth Race—
Big Sweep (Baird) $5.20 $4.00 $2.40
Brookwood (Deroin) — 5.40 3.80
Le Chall (Heckmann) — — 2.40
Time—1.12 4-5.

BAY MEADOWS

First Race—
Danny (Harmata) — $6.70 $4.80 $3.40
Swift Boots (Moreno) — — 2.60 3.20
Double Decker (Ruggeri) — — 2.70
Time—1.11 2-5.

Canada's Action At UN Sparks Hot Commons Debate

(From CP and BUP Dispatches)

OTTAWA — In the sharpest Commons split over foreign affairs in years, the Progressive Conservative Opposition has condemned the government's course in the Suez crisis.

Hon. Earl Rowe, acting Opposition leader, Monday, said the government had repudiated Britain, "Canada's oldest friend," for taking armed action in Egypt for its own security and to save the Middle East from Soviet domination.

Prime Minister St. Laurent, in a heated debate opening the special parliamentary session to discuss Canada's UN force, replied that Canada had not condemned the British and French intervention.

He said Canada had expressed regret at the Anglo-French action because they had taken the law into their own hands at a time when the Egyptian matter was before the UN Security Council and because Russia had used the action as a shield to obscure "the horrible international crimes" it was committing in Hungary.

The Conservatives denounced the government for "meekly" following U.S. policy, and putting Canada in the "humiliating position" of accepting dictation from Egyptian President Gamal Abdel Nasser.

PM in Fighting Rebuttal

Prime Minister St. Laurent, in a fighting speech which roused his supporters to paper-tossing demonstrations and desk-pounding applause, pledged the government's all-out support for Maj.-Gen. E. L. M. Burns, the UNEF commander, because he is a Canadian, and rejected all of the Opposition arguments.

The Conservative criticism reached its bitterest when Howard Green (PC, Vancouver Quadra) said that Canadian soldiers, because of the government's mishandling of the question, may be sent to fight against British and French soldiers. His statement drew howls of protest from Liberal, CCF and Social Credit members, and angry retorts from the prime minister.

The CCF and Social Credit groups, while voicing some criticism on minor points, swung behind the government. CCF leader M. J. Coldwell said the Conservatives, too, should support the government in the crisis.

However, Coldwell said he sincerely regretted the British action. It had forfeited the moral leadership which Britain had built up in the world. The United Kingdom had been provoked, but it should have taken the matter to the UN first.

Social Credit leader Low, in some support of the Conservative position, said Canada should have given moral backing to France and Britain. Instead, Canada had rebuked them, put herself on Russia's side in the UN and followed a "foolish United States policy."

. . . at Burns' Request

After the government organized a rifles battalion group at Halifax and readied the aircraft carrier Magnificent as a troopship to carry it to the Middle East and serve as its floating base there, Mr. St. Laurent said Gen. Burns asked that it be held back temporarily and that an RCAF-augmented transport squadron and headquarters army personnel be sent immediately.

"Had the commanding officer (Burns) not been a Canadian, we would have said as others have said, 'Here is our contribution. Make the best use you can of it.

"But it so happens that the man who is going to have responsibility is, of course, a United Nations officer, but is nevertheless a Canadian, a great Canadian who is regarded as such by the majority of people, and we felt that it was our moral duty, in addition to our general duty to the United Nations, not to let that great Canadian down," Mr. St. Laurent said.

So the government decided to send the air transport and headquarters personnel as Burns requested, and hold the battalion back.

The Prime Minister flatly rejected Opposition taunts that it was Nasser who dictated a decision against sending the Queen's Own Rifles to Egypt. Canada had no dealings with Nasser, took no dictation from him, and would not take any, Mr. St. Laurent said.

It had been suggested, he added, that Nasser regarded the QOR as being a battalion of the Queen of England.

"What is wrong with it, ex-

Continued on Page 2

RACING SELECTIONS

BAY MEADOWS

1—Can Locate, Sashay, Californian.
2—Lone Blue, Free Supply, Roman Disk.
3—U Knighted Way, Cotton Crop, Miss Carla.
4—Lovely Site, Down De Lane, Happy Alibhai.
5—Tesdan, Moby Dick, Leterna.
6—Lassabatt, Flying Bolt, Prince Reading.
7—Near Dark, Solid Rae, Sally Slipper.
8—Ultra Ultra, Mon Panache, Little Poise.

FAIR GROUNDS

1—Hobad, Big Lou G., Makes A Note.
2—Teachers Tu, Barshoe, Kay's Children.
3—Raintree, Duntreath Miss, Baby's Delight.
4—Conty Bay, Dutch Wyatt, Sam Brook.
5—Fleet Boy, Yonshu, Orienne.
6—Thievery, Epic King, Texas Bulldog.
7—Good Time, Inahmoud, Old Prospector.
8—New Venture, Atom Bomb, Bank Coal.
9—Bruce, Marse Robert, Re Re Po.

Vancouver Stocks

VANCOUVER—Closing sales: Skeena Copper 1,000 at 8, Mid West Copper 100 at 65, United Oils 100 at $1.70, Bralorne 100 at $4, Cowichan Copper 500 at $1.30, New Gas 500 at $1.05, Westminster Paper "B" 10 at $22.50, Mill City 1,000 at 25, Bethlehem Copper 200 at $1.83, McMillan Blodel 50 at $32, Alberta Distiller (VT) 200 at $1.35, Inland Gas 100 at $6⅞.

UBC VICTORS AT OLYMPICS

DON ARNOLD
. . . stroke

WALTER D'HONT
. . . No. 2

LORNE LOOMER
. . . No. 3

ARCHIE McKINNON
. . . bow

Burns Moves HQ

CAIRO (AP)—Maj.-Gen. E. L. M. Burns, Canadian commander of the UN police force, made plans today to shift his headquarters close to the cease-fire line and to move his troops from their overcrowded camp in the Suez Canal zone.

Hope Parliament'll move right along t' Canadian problems soon's it settles Britain's.

★ ★ ★

Bet thet Canadian four c'd hev gone even faster but they had t' wait fer their shell.

★ ★ ★

Them new likker prices illustrate th' high cost o' high livin'.

Was Canada's Suez Policy Right or Wrong?

See Page 4

SON IN CREW

City Father Pays Tribute To UBC Coach

By DENNY BOYD
Times Sports Editor

A Victoria High School mathematics teacher delivered his theorems with a proud paternal smile today.

Claire Loomer's son, Lorne, stroked third oar Monday night when the University of British Columbia four-oared rowing crew streaked to world glory and an Olympic Games gold medal in Australia.

Lorne, a husky six-footer, was born in Penticton but took most of his schooling in Nelson before enrolling at UBC in pharmacy. His father has been teaching at Victoria High School for one year.

Mr. Loomer said today: "I guess my son is a pretty good example of what coach Frank Read can accomplish with willing boys.

Continued on Page 22

UBC Students Celebrate

More than 300 University of British Columbia students staged a midnight march through the university grounds at Vancouver to celebrate UBC's winning of two rowing medals in the Olympic Games at Melbourne.

Lieutenant-Governor Frank Ross, who guaranteed any amount not raised by public subscription to send the winning four-oared crew to Australia, expressed the jubilation of British Columbians when he cabled the rowers, terming their victory "a great inspiration" that had brought renown to all Canada.

Premier W. A. C. Bennett also cabled congratulations.

Terry To Run Tonight

MELBOURNE — Terry Tobacco of Cumberland, V.I., will compete in the qualifying heat of the 400 metres in the Olympic Games here Thursday (9 tonight Victoria time).

Commonwealth 'Was on Verge Of Dissolution'

OTTAWA (CP)—External Affairs Minister Pearson said today that at one point after British-French armed intervention in Egypt, the Commonwealth was "on the verge of dissolution."

In a Commons speech outlining Canada's actions in the Middle East crisis, he said that as a result of the Anglo-French action the Commonwealth "was badly and dangerously split."

Then he added that he could assure members that, at one point after the fighting in Egypt began, the Commonwealth "was on the verge of dissolution."

He said if Britain and France had not stopped fighting in Egypt when they did, the Commonwealth might not have been able to stand the strain and the Asian members might not have been able to stay in it.

There was evidence from the capitals of India, Pakistan and Ceylon, he said, to support this.

There were suggestions that the United Kingdom and France were pressed into the cease-fire by UN action and that, had the UN kept out of it, those two countries would have been able to complete the military action—taking over the whole canal.

Decision Was Wise One

"They were very wise indeed in stopping the military operation when they did." In addition to the strain on the Commonwealth had they continued fighting after Egypt and Israel agreed to quit, there would have been "a standing invitation" for Egypt to invite in Soviet "volunteers."

He said Canada was anxious to see that the Commonwealth was preserved despite the strains put on it by the Middle East developments.

The Canadian delegation had gone to the UN meetings in New York anxious to prevent any form of condemnation of the Anglo-French action and to restore the break in consultations among the Western nations.

The Canadian government was especially distressed by the split between London and Paris on one side and the Commonwealth capitals and Washington on the other.

There were persons at the UN—he apparently referred to the Communists—"who are gleefully exploiting" that division.

Mr. Pearson said Canada informed Britain many times last summer that no action should be taken in connection with the Suez that could not be justified under the United Nations charter.

Canada also emphasized in diplomatic talks and notes that at all costs there should be no attempt at resolving Suez difficulties in such a way that it would split policy between the United States and Britain and France.

If any country did take action counter to the charter, Britain was told, then that country would be hauled before the UN and charged.

"And that is what has happened," said Mr. Pearson.

Blame Not All Britain's

He said the Commons opposition would have the government support every move of Britain and France, even when those countries had intervened in Egypt and had backed up that intervention with a 12-hour ultimatum. The opposition would have Canada support the two countries at the UN even when there was a resolution by them not supported by any other UN member country.

The breakdown in consultations among the Western nations was not the fault exclusively of Britain. No other Western nation could be free of blame, and especially the U.S., which was the powerful leader.

However, this was not a time for "superior virtue" or "smug complacency." The thing to do now was to get out of this crisis without a war and without damaging the UN.

Once this was achieved, there would be time enough to draw the necessary conclusions from the situation so that such events might be prevented in future.

It was important to keep matters in proper perspective. Egypt had been unfriendly to the West and this culminated in the seizure of the canal.

It had been obvious last summer there was no meeting of minds between London and Paris on one side and Washing-

Continued on Page 22

There Was Bedlam on the Lake At UBC's Cinderella Victory

BY LLOYD SWINDELLS
By cable to The Times

MELBOURNE — Oarsmen from the University of British Columbia Tuesday gave Canada its first taste of gold and glory at the 1956 Olympic Games.

Coach Frank Read's amazing Cinderella crew gave Canada its first gold medal of the XVI Olympiad with a victory in the four-oared, without coxswain, event. The eights added to the glory and picked up a silver medal with a second-place finish to the powerful United States crew from Yale University in the eight-oared final.

The fours turned the shores of windy Lake Wendouree into a scene of rejoicing Canadians as they powered their way to a five-length triumph over the United States. France was third and Italy fourth.

Considered a team of spares for the eights until they bettered the Olympic record in the Canadian trials, Arch McKinnon, Lorne Loomer, Walter d'Hont and stroke Don Arnold wrote a great finish to their story of courage and determination with their victory.

Thus they repaid the citizens of British Columbia who raised funds and practically forced the Canadian Olympic Association to send them to Australia.

One of the most amazing sidelights of the win was that four first-year rowers had been welded by Read's coaching magic and spartan training methods into a unit that easily defeated the best the world had to offer.

Moving to the front halfway along the 2,000-metre course, the Canadians maintained their killing pace and their great conditioning told the tale as they pulled steadily away to the finish.

Canada's greatest day in rowing came when the eights staged a ding-dong three-way battle with the United States and Australia before losing out by less than a length to the powerful Yale crew.

UBC and Australia set the early pace but Yale moved into a small lead at 1,000 metres. The Americans raised their stroke to 38 to the minute as they edged further ahead with 500 metres left.

The gallant UBC crew stepped up its stroke to 40 to beat out the favored Aussies but couldn't catch the Yale crew which gave the U.S. its eighth straight Olympic eight-oared gold medal. (See page 8.)

. . . CLASH

Continued from Page 1

cept it is the Queen of Canada's Own Rifles," Mr. St. Laurent shot back.

"Not Col. Nasser, nor anything that is said here unless it amounts to a vote of no confidence in this government, nor anything published in the papers which are trying to belittle the actions of Canada in this instance, is going to suggest to us that we have no right to have that glorious battalion continue to be called the Queen's Own Rifles.

"No one is going to make me admit that it is not the Queen of Canada's Own Rifles that bear that glorious title."

Liberal members thumped their desks until their fists were sore, and tossed newspapers and rule books into the air.

Green's principal criticism was for Mr. St. Laurent's remarks about the world's big powers. He inferred from them that the Prime Minister meant mainly Britain and France.

The Prime Minister had said he was "scandalized more than once" by the attitude of the big powers in using the veto in the U.N. security council "as an instrument with which to regiment smaller nations." If Russia had not insisted on the veto, Britain and the United States would have, he said.

"The members of the smaller nations are human beings just as are their people, because the era when the supermen of Europe could govern the whole world has and is coming to a pretty close end," Mr. St. Laurent declared.

He said Britain and France had "taken the law into their own hands" when the Israeli-Egyptian fighting was before the security council.

He scored acting Conservative leader W. Earl Rowe for using "high-flown phrases" in support of Britain and France, apparently forgetting, as the Prime Minister put it, "that the nations of the world signed the charter of the United Nations and thereby undertook to resort to peaceful means to settle possible disputes and not to the use of force."

It was a blistering anti-Conservative speech in support of his government, seldom equalled in recent years by the 74-year-old Prime Minister. He spoke forcefully, without anger, mostly without notes, and Liberal MPs swarmed about him later to congratulate him.

A Liberal MP said that the Prime Minister had decided to carry the defence of his government into an attack, and was ready to fight any opposition with no quarter.

But Green saw it as a bitter speech.

"The feature of (Mr. St. Laurent's) speech was the anger, almost the hatred he showed in his remarks," Green said. "He made a violent attack on the big nations. He talked about the use of the veto.

"The veto was written into the UN charter because the big nations have to carry a great deal of responsibility. But the Prime Minister pushed that aside and talked about the life of a person in a small nation being as valuable as in a big nation. It was just dragging a red herring across the trail."

Green said the Prime Minister lumped Britain and France with Russia in his condemnation of taking the law into their own hands.

"How silly can you be?" Mr. St. Laurent interjected.

"I am amazed at the Prime Minister of Canada making slurring remarks of that kind this afternoon," Green said. "The Uncle Louis kissing babies went out the window this afternoon; so smug, so full of self-righteousness, so hypocritical.

"Where was Canada earlier this year when this question was blowing up?" Green demanded. "This government was washing its hands of the whole problem.

"Now young Canadians are going to have to go to the Middle East, perhaps to fight in the Middle East, perhaps to stand up against young men from Great Britain and France. There is the situation we may be facing in the near future."

The Progressive Conservative non-confidence motion as outlined by acting party leader Rowe specifically criticized the government on these points:

1. For having taken "a course of gratuitous condemnation of the action of the United Kingdom signed to prevent a major war in the Suez area.

2. For following "the unrealistic policies" of the U.S. and thereby encouraging "a truculent and defiant attitude on the part of the Egyptian dictator."

3. For placing Canada "in the humiliating position of accepting dictation from President Nasser."

4. For failing "to take swift and adequate action to extend refuge to the patriots of Hungary and other lands under the cruel Russian yoke."

In discussing what he called the repudiation of Britain, Mr. Rowe said: "If such actions in the future were to be repudiated each time by the U.S. and Canada, we would soon have no action at all, except action by our enemy dictators."

Mr. Rowe said there is no disagreement about the desirability of the UN force to patrol the canal and keep the peace in Egypt.

But he assailed the Canadian government for abstaining from voting at the UN General Assembly last weekend on a U.S. resolution calling for withdrawal of British, French and Israeli troops from Egypt.

It was an "embarrassing" silence.

Britain, France and Israel should not have to withdraw their troops until an effective police force was there to replace them. The UN force should remain until there was a settlement of the Israeli-Egyptian dispute and until the international status of the canal is established.

Mr. Rowe said it is clear that the United Nations is letting Nasser exercise a veto over the make-up of the police force. Nasser and "his Russian friends" were trying to emasculate the force. An ineffective force might only be an invitation to disaster.

The UN force "now looks more like a Nasser farce, made of elements he wants, to be sent where he wants them to go."

Mr. St. Laurent also rejected an opposition demand that he make public a note he sent Prime Minister Eden in connection with Britain's part in the Middle East crisis.

However, he told the Commons there is not the "slightest shred" of fact in reports which circulated in London that he had sent a "blistering" note to Sir Anthony.

Replying to John Diefenbaker (PC, Prince Albert) who asked for publication of the text, Mr. St. Laurent said he had asked Sir Anthony whether he could do so and Sir Anthony had turned thumbs down.

The view of Sir Anthony, said Mr. St. Laurent, was that such publication might set a precedent, hampering a full and frank exchange of views among commonwealth heads.

ONE HOUR VALET
SUITS $1.25 Dry Cleaned In 1 Hour
SHIRTS 5-Hr. Service
1720 DOUGLAS

HAVE FUN WHEN YOU RETIRE with the regular income provided by Life Insurance carefully planned NOW.

Talk it over with the Man from Manufacturers

50-56

THE MANUFACTURERS LIFE
INSURANCE COMPANY

When Zenith Quality can be yours

WHY BE STUBBORN ABOUT YOUR NEED FOR A MODERN HEARING AID!

People criticize you when they are forced to shout and be conspicuous simply because you refuse to correct an obvious hearing loss. Especially when it's so easy to avail yourself of the quality performance that has made Zenith the largest-selling hearing aid in the world! Seven superb new Zenith models include *10-in-1* eyeglass type and a tiny aid worn entirely at the ear! Prices, $50 to $150 with 10-Day Money-Back Guarantee, 1-Year Warranty, 5-Year Service Plan. Easy Time Payments. See your nearby Zenith Hearing Aid Dealer listed in classified phone directory, or mail coupon today!

If we paid a sales commission of $160 to $180, as some others do, the retail prices of Zenith instruments would have to be drastically increased—our $50 model alone would have to sell for more than $200!

FREE... Save $2.00! One-year subscription to "Better Hearing," the new magazine on hearing problems.

Zenith Radio Corporation of Canada, Ltd.
Hearing Aid Division, Dept. A7LE
1165 Tecumseh Road E., Windsor, Ont.
Please mail free Zenith literature, dealer list, and "Better Hearing" subscription.
Name
Address
City Province

Sold By
EMES ELECTRIC
1122 Blanshard St. 2-0421

Sold By
PRESCRIPTION OPTICAL CO.
233 Yarrow Bldg.
54 Medical Arts Bldg.

New '57 DODGE brings you dramatic new beauty, remarkable new riding comfort, exciting new go, new, safer stop-power, and it's still priced low!

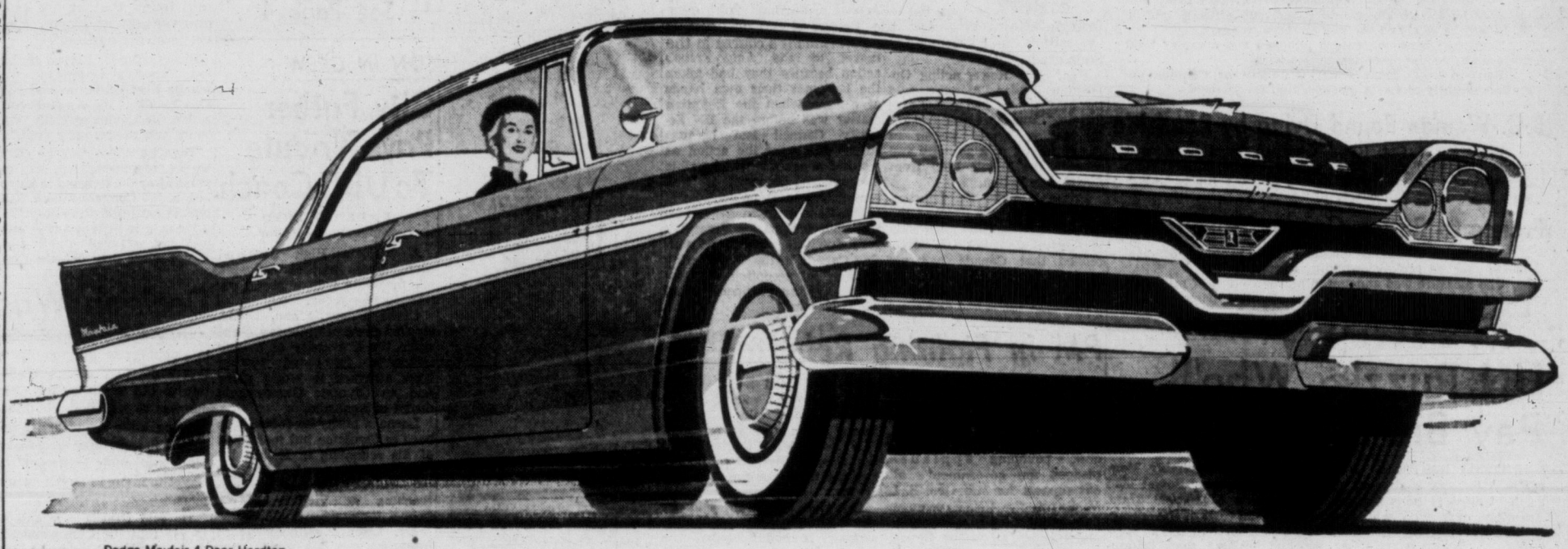

Dodge Mayfair 4-Door Hardtop

New BEAUTY with FLIGHT-SWEEP STYLING

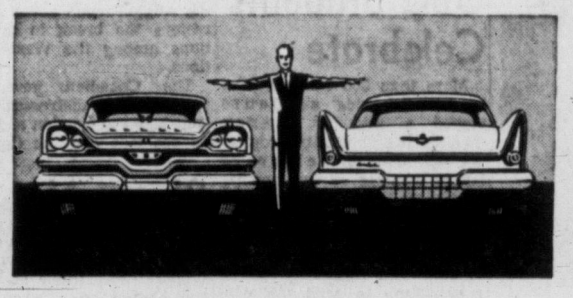

Come see the low, sweeping lines of this exciting new Dodge, close-up. See how its distinctive "twin lights" accent the massive bumper-grille . . . how the soaring tail fins dramatize its forward-thrusting look. And note that its long, low, Flight-Sweep design gives you full road clearance. Dodge is a beauty inside, too, with better-than-ever visibility, more spacious comfort, handsome upholsteries and appointments, as well.

New COMFORT with TORSION-AIRE RIDE

Come try a new kind of ride—Torsion-Aire. A revolutionary new torsion-bar suspension system teams up with new super-soft tires, famous Oriflow shock absorbers, new "Levelizer" rear springs and new low-friction steering to produce incredible handling ease and riding comfort. Torsion-Aire seems to carpet the road; takes you 'round curves with almost no "lean"; lets you stop without annoying "dip".

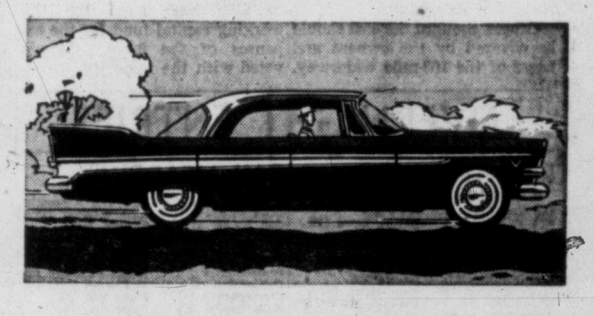

New POWER with HIGH-TORQUE V-8 GO

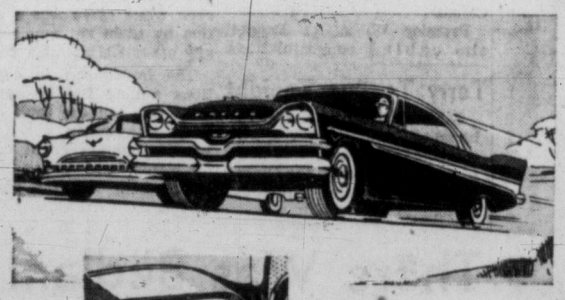

Come test the new power Dodge gives you. Accelerate swiftly and smoothly. Pass safely with power to spare. Cruise quietly mile after mile. Dodge's new high-torque V-8 will meet or surpass any demands you might make of it. Yet it's so advanced in design it produces peak power on regular gas. Or perhaps you'd prefer the famous Dodge 6. Take your choice. With either 6 or V-8 the big buy is Dodge.

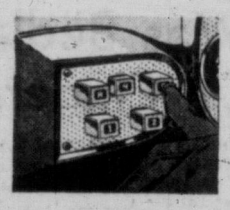

Push-button driving lets you select your drive range with the touch of a finger—shifting is completely automatic. Old-style shift lever is eliminated. Proved-in-use push-button controls are located safely on your left. Operation is mechanical, trouble-free.

New SAFETY with TOTAL-CONTACT BRAKES

Come prove the new safety of Total-Contact brakes . . . brakes that stop you more surely from any speed. Total-Contact design spreads brake pressure evenly over entire brake-lining surface. Because of this new design you can stop, in an emergency, up to two car lengths shorter than cars equipped with ordinary brakes. What's more, braking takes much less effort . . . requires much less pedal pressure.

Because Total-Contact brakes with Cyclebond (rivetless) linings make uniform contact over entire lining area you not only stop safely, but brake linings wear evenly, last longer, too.

You're always a step ahead in cars of the *Forward* Look

MANUFACTURED IN CANADA BY CHRYSLER CORPORATION OF CANADA, LIMITED

Now, more than ever, the big buy in the low-price field DODGE '57

ROAF MOTORS LIMITED
1061 Yates Street, Victoria 4-7196

Watch CLIMAX—SHOWER OF STARS, Thursdays, 8.30 P.M., over Channel 2

57 HOUSES FOR SALE

RANDALL'S LTD.

3772 Tillicum Road

Built just over one year under N.H.A. inspection and over $8,000, 5½% mortgage at $63 per month including interest, principal and taxes. 6-room stucco bungalow, large living room, fireplace, dining room, 3 bedrooms, oak floors throughout. Pembroke bathroom, cabinet electric kitchen and good utility room. Auto oil heat. Carport and extra storage room. Good cellar. Full price only $11 750

Extra lot available. For preview call Mr. Sudbury, evenings 9-1906.

OAK BAY BORDER
Side-By-Side Duplex

Newly decorated 4-room and 3-room duplex, ready for occupancy now. Bargain price only $6950 with $1,500 down, with terms at $60 per month.

Call Mr. Sudbury, Evenings 9-1906

CITY—CLOSE IN
Very Neat

Stucco, gleaming white, with attractive lawn, small garden, this delightful home has lovely living room, fireplace, cabinet electric kitchen, plenty of cupboards, two large bedrooms, vanity bathroom, full basement, drive-in garage—a perfect home, only 6 years old. Price only $10,500

SHELBOURNE ALL NEW

Vacant, new two-tone stucco. Oak floors, large living room, fireplace, cabinet electric kitchen, two bedrooms, large utility room. Pembroke bath, Even-Temp oil furnace, attached garage and storage. Nice terms. The better buy at $8950

Call Mr. Davis, Evenings 4-8614

DON'T PAY RENT

1. Four rooms, fully furnished, can be yours for $2,000 down. Full price $4750
2. City, 7 rooms, $950 down on sewer; basement and furnace $6350
3. Large, newly-decorated home, close in. Basement, drive-in garage and furnace. $1,500 down $6500
4. 6 rooms, Fairfield. Two-room suite, sawdust furnace, rumpus room. See this one now. $4,000 down. Full price $10,750

For the 4 good buys above and many others please call Mr. McGovern, 4-6201 Evenings.

NEW AND SMART
$1500—$1500

North Douglas area, 5 rooms, modern as tomorrow, large rooms, hardwood floors, a basement suite has been started, if you are a steady worker try $1,500 down, balance as rent. Total price $11,100

Phone Mr. Randall, evenings 2-5447

GEORGE RANDALL LIMITED
1309 Douglas Street Phone 4-8109

CAPITAL CITY REALTY
650 CORMORANT 4-1922

OAK BAY UPLANDS SLOPE

Spacious three-bedroom bungalow on lovely large, high lot. A high-quality home in select neighborhood with all modern conveniences. Well designed. Grand views. Extra powder room. Automatic oil heat. Nice large rooms. Attractively priced. Clear title. A lovely, highly recommended dwelling for $23,000

Clarence Goode, 4-8274 evenings.

JAMES BAY NICE BUNGALOW

Good older-type bungalow, near Super-Valu store; two bedrooms, large kitchen; fully insulated; no basement. Commercial possibilities, convenient location. Will trade on 3-bedroom bungalow in any good district. Asking $2,500 down. Full price $6000

Steve Stephens, 3-7844 evenings.

OFFERS INVITED
Immediate Possession

Lovely stucco, bungalow, within four-mile circle. Large living room, two nice bedrooms, dinette, full high basement with nicely finished room extra. Oil heating, hardwood floors. A really nice home, almost new and neat as a new pin. Good terms. Possession before Xmas, as owner moved. Proud to show any time. Asking price $9950

Ken Walters, 3-1248 evenings.

L & S

$3000 DOWN
Contemporary

If you can meet a monthly payment of $125 you can own this smart split-level 6-room home. Brand new, gleaming oak floors, de luxe kitchen 40' living room, 3 bedrooms, hot-air oil heat. Extra room in basement. Carport. Gordon Head.

$20,900

Stan Kennedy, 3-4117. Eves., 4-4894

LEACH & SPARKS
1119 Blanshard

POSSESSION DECEMBER 1
Here is a really well built home in a good district, with a self contained suite rented for $65 and a full high basement for new owner. See this for value, you can move in and be comfortable for Christmas. $3,500 down, only $10,500. Call Mr. Amos, Res. 4-6606.
Alfred Carmichael & Co. Ltd.
1239 Broad Street 4-7341

FOR HOMES IN COLWOOD, LANGford see Grant & Jenkins, your local agents. 8-2933, Langford.

SEVENTEEN By Bernard Lansky

"What's wrong with always thinking about food? It's the next best thing to eating it, isn't it?"

57 HOUSES FOR SALE

WHITTOME'S
Established 1898

$1500 DOWN FAIRFIELD

Good, sound older-type family or revenue home in a very good district and close in. Full basement with piped furnace and two-piece plumbing. Close to schools and half block from the bus. Upstairs suite should rent easily for $50, leaving 5 rooms for the owner downstairs. Very reasonable taxes and $75 per month payments. Asking price $8750

Call GUY MEUFFELS, 2-4255; Res. 2-7829

SEA VIEW
3 BEDROOMS
DOUBLE GARAGE

If you are looking for a home with an unobstructed view of the sea and mountains and want something new and modern, then make an appointment to see this one. It comprises living room, separate dining room, cabinet kitchen, 4-piece bathroom, three large bedrooms, all with oak floors. Full high daylight basement with space for large playroom. Double garage. Large lot. Price with terms $17,900

Call Mr. Clarke, 2-4255; Res. 2-6817

FOUR ACRES FOUR ROOMS

Modern shake four-room bungalow, oil heat, garage, workshop and good barn. Four acres of arable land. Close to Elk Lake and transportation at door. $4,000 down, balance at $50 monthly, including principal and interest. Full price $10,900

Mr. Drew, 2-4255. Res., 3-4980

FEATHER YOUR NEST

WITH A LITTLE DOWN. You can have this 2-bedroom beauty for $1,650 DOWN, if you hurry. Only 6 months old and really a little gem. View living room, dining room, lovely kitchen, Pembroke bathroom (4-piece). All oak floors. Good high lot, 70x100. Insulated. Oil-O-Matic furnace. Full price $9650

Don't delay, call Roy Harris NOW! at 2-4255 anytime

SPLIT LEVEL RANCHER GORDON HEAD

One-year-old N.H.A. split-level rancher in spotless condition, and total monthly payment of $71 including taxes. Large "L" shape living and dining room, fireplace. Well-appointed kitchen with eating space. Three large bedrooms, four-piece bathroom, basement, drive-in garage, oil heat. Grounds all well-landscaped, shrubs, fenced, all the hard work done for you. A pleasure to show at this low price of $15,900

Phone A. Lowman, 2-4255; Res., 2-5537.

J. H. WHITTOME & CO. LTD.
1218 Broad St. 2-4255 Any Time
Member Multiple Listing Bureau

FINANCIAL SURVEY LTD.
1324 GOVERNMENT ST. 4-9305

UPLANDS SLOPE

Modern white siding bungalow. Has large living room, separate dining room, de luxe electric kitchen, 2 large bedrooms, utility room and 4-piece bathroom. All oak floors, full basement, oil heat and drive-in garage. Choice area, near shops, schools and bus. Good, value at $13,900

Exclusive Listing
S. W. Anderson 4-9305 - Res. 2-8917

DUPLEX

Attractive stucco up-and-down duplex, close to Beacon Hill Park. Lower suite rents for $75 per month—owners occupy upper suite. Price is $10,900
Terms.
H. B. Beasley, 4-9305; eves. 3-3225.

$1500 DOWN HIGH QUADRA

Attractive four-room stucco bungalow situated on large lot with fruit trees, large living room with fireplace. Good basement. Early possession. Price, easy terms $9950

H. B. Beasley, 4-9305; eves. 3-3225.

EXCHANGE

$1,500 down and bungalow up to $6,000 clear title for good suburban grocery, confectionery and novelty store on main highway. Clean stock, good turnover. Lovely living quarters. Large living room, kitchen. 3 bedrooms and bath. Ideal for two pepole. Property and equipment. Plus stock at invoice $9800

P. G. Williams, 4-9305; Res., 4-9657

$1500 DOWN 225 MARY STREET

Six years young, attractive and warm 4-room stucco bungalow, 20x12 living room, open fireplace, electric cabinet kitchen with eating space, 2 nice bedrooms and bathroom, automatic oil furnace, good level lot, fenced, lawn, fruit trees, etc. Outstanding value. Total price only $6300

Please do not disturb the occupants.

Call Alf Seaber, 4-9305; res. 5-2875.

CITY—THREE SUITES
Close to all conveniences, well located, revenue property consisting of three self-contained modern suites, yielding a good return on investment. Building in excellent condition. Price with attractive terms, $18,900. For further particulars please contact
THE CANADA TRUST CO.
2-8111 Walter Fellner, Res. 2-6774

LOVELY STUCCO BUNGALOW, 3 bedrooms on one floor, through hall plan. Near school, beach. 317 Irving. 2-1045.

57 HOUSES FOR SALE

NORTHWESTERN SECURITIES
of Victoria Ltd.

A DREAM HOME With Panoramic Sea View

The contractor is starting construction immediately on this super-modern six-room home on a high location. Will be outstanding in many ways. Panoramic sea view of Cadboro Bay on one side, and street level, easy access entry on the other. 1,450 sq. ft. floor area, basement with finished rumpus room and roughed-in plumbing. Will be ready for occupancy in June, and purchaser will have opportunity to take out his own N.H.A. mortgage and choice of finishing colors. Price $27,500

Roy Allen, 4-8054; evenings, 4-8513.

OAK BAY TERMS—OIL HEAT

In top condition, snug basement bungalow; five spacious rooms plus games room or extra bedroom. Oil heat, near sea $11,900

Phone I. G. Patrick, 4-8054; Res. 3-9043

FAIRFIELD RANCH TYPE

Attractive 5½-room stucco with attached garage. Wall-to-wall carpets. Oil, hot-water heating. Landscaped lot. Owner leaving. Good buying at $12,400

Alex Page, 4-8054 or 3-7325

OAK BAY $1500 DOWN

Six-room semi-bungalow, near Willows Beach. Full basement, Oil-O-Matic heat. Immediate possession. Full Price $10,200

Please phone Mrs. Johnston, 4-8054 or 2-5655.

YOU ARE CORDIALLY INVITED TO
OPEN HOUSE
AT
TWIN GABLES
3614 CADBORO BAY ROAD
SATURDAY NEXT DECEMBER 1st
10.30 A.M. to 8.30 P.M.

Dream home 15 years old, set in an acre of beautiful grounds with unsurpassed view over Cadboro Bay. Handsome reception hall, 29x14 living room, 16x12 dining room, comfortable den, two twin-sized bedrooms, modern kitchen, garage, extra bedroom, plumbing, utility, and storage cabinets in fully finished basement. Many other de luxe features. I have never had a more attractive home or better value to offer my distinguished clientele. IF UNABLE TO ATTEND THE OPEN HOUSE, PLEASE PHONE ME FOR PRIVATE PREVIEW TODAY.

Eric A. Macfadyen, 4-8054 or 2-8748

JUST RIGHT For Retired Couple

Smart Pan-Abode, two-bedroom bungalow in central location; automatic oil heating. Half block from transportation and all conveniences. Full price $6995

Warm, comfortable home, in spotless condition. For further particulars, call L. E. Kirk, 4-8054; Evenings, 5-3978

FAIRFIELD CLOSE IN
HANDY TO SCHOOLS AND BUSES

Dandy five-room older-type bungalow consisting of living room, dining room, kitchen and two bedrooms, bathroom. Through hall design.

TAXES ONLY $67

First come, first served at this ridiculously low price of only $5800

With immediate possession. Call L. E. Kirk, 4-8054, 5-3978 evenings

SNAP

$395 down. 643 John St. 8 rooms. Potential revenue $140 per month. Stone foundation. Real buy. $60 per month. Full price $5800

Phone Roy E. Hills, 4-8054, or residence 3-6918

YOUR Opportunity

Esquimalt bargain. Ideal two-bedroom home. Insulated, Duroid roof, on sewer. Garage and fruit trees. Close to all services. This is a very well-kept home. You'll have to hurry for this one, at $5500

Call L. E. Kirk, 4-8054 or 5-3978 evenings

GONZALES BAY

Immediate possession of this cosy home one block from the water. Three small bedrooms up and kitchen, nook, living room and bedroom on first floor. Good garage with cement driveway. $3,000 will handle. For more information call me. H. Cooper, 4-8054 or 4-9140.

Do You Want a Big Lot?

Cosy 4½-roomed stucco bungalow with basement and furnace. Half acre. Good soil. Two-mile circle. $2,600 down.

Alex Page, 4-8054 or 3-7325.

CENTRAL PARK

A home you will be proud to call your own. 4 rooms, clean as a whistle. 2 rooms in high basement with gas connections and toilet. Good-sized rooms and cabinet kitchen. $2,000 will handle, the balance on easy terms. For viewing, call right away. H. Cooper, 4-8054, 4-9140.

DOWNTOWN
4-BEDROOM HOME

A close-in up and downer. $1,200 CASH, $50 per month. Taxes only $76 per year. Very good shape. Call Don Harvey now at 4-8054 or 2-1165.

P.S.: MIGHT REDUCE THAT DOWN PAYMENT.

HANDYMAN'S SPECIAL

House under construction with full concrete basement. Walls, roof finished. Will sell (as is) for

FULL PRICE $3300

For location and further information call Gordon Marshall, 4-8054 or 9-2725

CORDOVA BAY

Choice waterfront lot with nice double garage on the property. Will sacrifice for $2,750. For further information call Gordon Marshall, 4-8054 or 9-2725

NORTHWESTERN SECURITIES of Victoria Ltd.
631 Yates at Broad 4-8054

ASTROLOGICAL FORECAST

WEDNESDAY, NOV. 28, 1956

"The Stars Impel . . . They do not compel!
What you make of your life is largely up to you."

ARIES (March 21 to April 19)—Whatever has to do with any partnership can now be worked out in an intelligent and harmonious fashion. However, it's essential you be more aware of what is in the other fellow's mind. What's wrong with asking questions? So, you find out.

TAURUS (April 20 to May 20)—Now you can add that touch of charm and efficiency to your own labor as well as get your health in better shape, your wardrobe more modern, your surroundings really attractive. But you must apply yourself with effort. Avoid drooping.

GEMINI (May 21 to June 21)—This is a fine day for you to get all dolled up and to go out and show others the special gifts with which you have been endowed, or cultivated. P.M. fine for romance, recreation, games, sports, amusements. Accept invitations. Be happy.

CANCER (June 22 to July 21)—Whatever requires careful and precise attention before putting into actual motion can be easily arranged today. Watch all that comes into the open since you now can see clearly where you stand with others. Be impersonal, objective.

LEO (July 22 to Aug. 21)—Get out and make those calls, visits, conferences that you've put off. Don't be afraid to let others know you value and appreciate their good will. Big returns in your favor quickly follow. Get car fixed. Write letters.

VIRGO (Aug. 22 to Sept. 22)—Now you can get your throat in better shape. It's also a good day for whatever has to do with sound, music, recordings and allied interests. Be sure to guard your security. You have an abundance, and to spare, by right supply, demands, budget.

LIBRA (Sept. 23 to Oct. 22)—This is your day to be as highly personal as you like. Let others know your interesting aims. Be sure to see all unique unusual, progressive friends, for they will give you that extra boost for which you've been waiting. Forge ahead swiftly.

SCORPIO (Oct. 23 to Nov. 21)—Now you can use that wonderful power of investigation, ferreting out the truth, which, is so strong a part of your talents. Uncover motives, your own as well as others. Arrive at working understanding with others from deductions made. Aid the needy.

SAGITTARIUS (Nov. 22 to Dec. 21)—This is a beautiful day for you to get together with understanding friends who have it in their power to back your schemes and designs of a constructive nature. Make sure you get all dolled up, go out on the town. Be social.

CAPRICORN (Dec. 22 to Jan. 20)—All conferences you can arrange with those in power can be productive of excellent results. All you have to do is to be basically sound, sensible, secure in your line of reasoning. Then you get all kinds of worthwhile, official aid.

AQUARIUS (Jan. 21 to Feb. 19)—Now you have a fine day to make the acquaintance of all who have a different background of experience from your own. You can gain their good will, and make lasting associates under the best possible arrangements. Study newspaper, too.

PISCES (Feb. 20 to March 20)—This is your day to get right into those financial statements and reports, which permits you to pay bills, look after accounts, study and perceive clearly the facts of any material matter with another facing you. P.M. show attachment devotion.

IF YOUR CHILD IS BORN WEDNESDAY . . .

Wednesday's child is one of those very charming youngsters who will have a peculiar ability to sense what is in the mind of the other fellow and who will be able to give accurate and prophetic answers to any question which may be facing any companion. Be sure you early teach this child that it's all right to be a lusty liver (which he or she certainly will be), but that one's energies are too valuable to be wasted just in play. A fine chart for any type of work dealing in, or at, foreign matters or places.

57 HOUSES FOR SALE

HAGAR'S
Member Multiple Listing Bureau

Waterfront
5-ROOM BUNGALOW
Automatic Oil Heating

Secluded and situated in a quiet sheltered location on two lots on the waterfront is this attractive, well constructed stucco bungalow. Consisting of entrance hall, living room with fireplace, dining room and master bedroom—all facing a lovely view. Second bedroom, bathroom and kitchen. Concealed stairway to large floored attic space. Full high and dry concrete basement with extra plumbing. Separate garage. Fruit trees, fish pools and rockeries in a secluded and sheltered garden sloping down to the water's edge.
This home has abundance of charm and atmosphere.
PRICE (56259-S) $16,800

Inspection by appointment only.
A. S. Powell, anytime 4-0531
Exclusive agents.

QUEENSWOOD AREA
3 BEDROOMS
OIL HOT-WATER HEATING

Well built and attractive bungalow situated in a quiet residential area. Spacious entrance, living room with a nice fireplace, dining room, convenient modern kitchen wired for range. Three bright bedrooms and bathroom. Full cement basement with an automatic oil hot water heating unit. Easy entrance to garage and black top driveway. If this accommodation and location suits you it is worth your consideration.
TERMS MAY BE HAD ON THE PRICE OF (56243-S) $13,500

A. S. Powell, anytime 4-0531
Exclusive Agents

HAGAR & SWAYNE LTD.
614 Yates Street 4-0531
Member Victoria Real Estate Board

DO YOU NEED A LARGE HOME?— OR WOULD YOU LIKE TO HAVE SOME ROOM TO RENT OUT?

Here is a really good one. Built high on a rock and just as solid as a rock. Nice rockery garden with fishpool. Consists of large living room with fireplace, den with fireplace, large dining room, kitchen-size pantry and large kitchen down. Upstairs are four good-sized bedrooms, bathroom and separate toilet. Full basement with furnace. This is a monument of the best of workmanship and materials of older days. Brand new roof. Location Victoria West. Full price, on easy terms

$7600

Call Leif Sundby, 4-8054 or 2-7895
Northwestern Securities of Victoria Ltd.

WHY PAY RENT?
When $1,350 cash will give you immediate possession of a 3-bedroom home, not new, but in excellent condition. Basement and separate garage. Small lot. Close in. Full price only $7,500.
To view call Jack Brown
PEMBERTON, HOLMES, LTD.
4-8124; Eves. 4-4976

57 HOUSES FOR SALE

HARRY FOSTER LTD.
1732 DOUGLAS STREET 2-2101
Opposite "The Bay"

DUPLEX DE LUXE
$19,700
REDUCED $1200
THIS IS THE BEST BUY IN TOWN

Brand new, 2-bedroom, side-by-side duplex in choice location, complete with basement and separate Oil-O-Matic units. Immediate possession. Good terms. See this today.
Call Keith Archibald, 2-2101 Days or 3-0076 Eves.

OAK BAY
$13,100
YOU'LL FIND IT HARD TO BEAT THIS FOR VALUE TODAY

Dandy, 3-year-old N.H.A. rancher located in the best part of Oak Bay among new homes. Features living room with fireplace, dinette, electric cabinet kitchen, 4-piece bath, 3 bedrooms and through hall. Full basement and oil heat. Generous terms. See this today.
Call Keith Archibald, 2-2101 Days or 3-0076 Eves.

OAK BAY SOUTH

10-year-old stucco, Oil-O-Matic bungalow. Full basement, drive-in garage. 20-foot living room, dining room, two good bedrooms, plus double-duty rumpus room, cabinet electric kitchen. Low taxes. Here's a good house and it's in Oak Bay. Price, with terms $11,900

Charles Vining, 2-2101 or 9-3786

$1,200 DOWN
Four or five bedrooms. Well-built family home, lots of space, two fireplaces, basement, very warm. Must sell, only $6,000. Northwestern Securities Ltd, I. G. Patrick, 4-8054. Res. 3-9043.

LOW DOWN PAYMENTS
5 rooms, Fairfield $6,300
4 rooms, Haultain, basement, furnace, etc. 7,950
5 rooms, Haultain, basement, furnace, etc. 8,200
4 rooms, Douglas-Ralph, basement, furnace, etc. 8,950
Mr. Laing, Eves. 2-7081
Bayne & Toder Agencies, 2-1121

CUTE BUNGALOW
Retiring? The neatest and prettiest home going. Lots of style, old shoe comfort, cosily decorated, fireplace, basement, garage; smaller private grounds. Outstanding. Terms, $7,600. I. G. Patrick, 4-8054; res., 3-9043. Northwestern Securities Ltd.

$1350 DOWN. FULL PRICE $6500. 2-bedroom bungalow in Langford. Knotty Pine subdivision, ¾ basement, large lot, new wiring, new roof, all decorated, in good condition. Vacant. L. H. Rands, 3-4117 eves., 2-8980. Leach & Sparks, 1119 Blanshard St.

FAIRFIELD, CLOSE IN, COSY, modern five-room bungalow, full price $5,500. 4-6584.

57 HOUSES FOR SALE

C. N. Montague
CO., LTD
1028 Blanshard at Fort 4-9318
Member Victoria Real Estate Board

WATERFRONT SUPERB 4 BEDROOMS

Seldom have we seen a more beautiful setting or view. This is a NEW HOME exceptionally well-built, fully insulated, Oil-O-Matic HOT WATER heating. Built by present owner for his own use hence so many extra features. Five rooms, two bedrooms down, two bedrooms up with sun deck, basement drive-in garage, extra plumbing. Asking $21,000

Terms arranged. View by appointment only. Mr. Betts, 4-9318, 8-3834

LAKE HILL RANCHER
Immediate Possession

A delightful, modern, fully insulated stucco bungalow of 4½ rooms in perfect condition, fine utility, large lot, high secluded location, in excellent neighborhood. PRICED WITH $2,000 down $9750

Call B. E. Porritt, 4-9318, 4-6152

LOW DOWN PAYMENT!
3164 AYTON PLACE
GLEN LAKE

Three-year-old, immaculate 4-room bungalow. No steps, quiet, lake view. Open to cash offers. IMMEDIATE POSSESSION. Full price $6700

Please call Ruth E. Hutcheson, 4-9318, 8-3536

DEAN HEIGHTS
SAANICH TAXES $115

Six-room 3-bedroom bungalow, 100-foot frontage. A good buy at full price of $11,000

Please call Ruth E. Hutcheson, 4-9318, 8-3536

FRANK MARTIN AGENCIES
1114 BLANSHARD STREET

JAMES BAY — $6950

Two bedrooms, living room, dining room, large kitchen, range included. Oil heat, separate garage, workshop and walking distance to shops.

JUBILEE — $7350

Possession by Dec. 1. Two bedrooms, living room, dining room, oil range included in kitchen. Low taxes, nice garden and fruit trees.

HIGH QUADRA—$8950

EARLY POSSESSION on this stucco two-bedroom home. Electric cabinet kitchen, dinette, full basement, Oil-O-Matic heat and drive-in garage.

For the above four, please call Frank Long, Home 2-1811, or Office, 5-1513 and 5-3148

2 YEARS OLD SPOTLESS HIGH LOCATION

A well-planned three-bedroom bungalow of 1,200 square feet which has been beautifully kept. Has full high basement, drive-in garage, automatic oil heat, and a down payment of $2,500 or $3,000. FULL PRICE $13,600

A pleasure to show. Please call Harold Halsall, Office 5-1513 and 5-3148, or Home, 3-4570

VICTORIA Realty Ltd.

IS THE BEST GOOD ENOUGH FOR YOU?

If so, you will want to see this new bungalow in the best part of Victoria with a delightful view of the sea and Olympics. In addition to 3 large bedrooms, there is large living room with Roman fireplace, dining room, fully-modern cabinet kitchen with nook, also utility room, all on one floor. Full, high basement with extra plumbing, double garage. This is a superior home and well worth the price asked. Good terms $19,500

Call R. O. Ney, Eves. 4-5406, or John Dunnick, Eves. 9-3395; Days, 2-9145.

1115 DOUGLAS STREET, 2-9145
(Opposite Eaton's)

TAYLOR SPITTAL
1210 BROAD STREET 4-9308

FORCED SALE
$1400 DOWN
4 BEDROOMS

Today's exceptional buy—7-roomed family home in Jubilee district; magnificent city view; living, dining, kitchen and pantry down, 4 bedrooms and bath up; solid, well-built home; early possession. Can recommend this one at $6600

Mr. Taylor, 4-9308; eves., 4-9902

ESQUIMALT — 1224 BEWDLEY
Living room with fireplace, bedroom, kitchen and bathroom on main floor, two bedrooms up. Full basement. To close an estate. Price $7,500. Offers invited.
The Canada Trust Co.
2-8111 Walter Fellner Res. 2-6774

FOR FULL SALE BY OWNERS—Four-room house, full basement, automatic oil heat, electric water heater and stove in house. Lawns and fruit trees. Close to bus. Phone 9-1747.

ATTENTION ! ! !
3478 Calumet, newly completed 2-bedroom house. Automatic heat, very few steps, no basement. Bus stop at door. Phone 2-1325 or call at 3452 Bethune.

NEW 3-BEDROOM, OIL-HEATED home, ready to move into. Buy direct and save, full price $9,500 with terms.
BRUCE COOK CONSTRUCTION
PHONE 9-3690

OAK BAY, SIX ROOMS, FULL BASEMENT, hot-water heat. Full price only $9,500. Eves. 4-5884. Bayne & Toder Agencies, 2-1121.

LOVELY STUCCO BUNGALOW, 3 bedrooms on one floor, through-hall plan. Near school, beach. 317 Irving. 2-1045.

TRANSFERRED, MUST SELL. FIVE large rooms in Oak Bay. Low taxes. Full price $7,000. Open offers down payment. Phone 4-2101.

TWO-YEAR-OLD, SIX-ROOM BUNGALOW, extra room in basement. N.H.A. mortgage. $5,000 down. Willows. 3-1365.

THREE BEDROOMS, OLDER TYPE home for sale or exchange for smaller home. By owner. No agents. 3-7566.

OWNER SELLING 3-BEDROOM bungalow, older type. Close to everything. Phone 5-3684.

58 WANTED TO BUY—HOUSES

TWO OAK BAY HOME-OWNERS phoned me and I sold both homes within 7 days of listing. I have two bona fide cash clients waiting. 5 rooms, full basement, $11,000-$12,000. 8 rooms, 3 bedrooms, full basement, good location, $14,000. Urgent. Please phone R. F. Harris, Boorman Investment Co. Ltd., 3-7124; eves., 7-2998.

URGENT: CASH BUYER. MUST have quick possession of 3 or 4-bedroom bungalow or semi-bungalow in Oak Bay North.
J. H. WHITTOME & CO. LTD.
1218 Broad St.
Phone A. Lowman, 2-4255; res. 2-5537.

MODERNISH (NOT NECESSARILY new), 5 or 6 rooms with large garden, Oak Bay, Dean Heights, Victoria College district, $14,000. Possession any time up to April 1. W. Bailey, 2-8117. Eves., 3-3085. Newstead Realty Ltd., 766 Fort Street.

58 WANTED TO BUY—HOUSES

NEEDED GOOD HOMES GOOD AREAS

I need good homes with 2-4 bedrooms in any good area, ranging from $10,000 to $15,000. Please call now as I have clients wishing to buy for Christmas. Please call Mrs. Gerry Parker, 2-7276 or 7-3429

TOWN & COUNTRY HOMES LTD

$30,000 CASH

I have a cash client looking for a two or three-bedroom home, preferably on one floor, must have double plumbing, two-car garage and an extra large living room. Must be in choice locality on large lot with some seclusion. This party will pay to $30,000 for the right home of distinction. Please call Algy Parker, 2-7276 or 7-3429. Town & Country Homes Ltd.

Urgently Required

I have two clients with substantial cash payments desiring Fairfield district adjacent to Cook and Rockland. Yours may be the very home. Please call at once. L. E. Kirk, 5-3978 or 4-8054. Northwestern Securities of Victoria Ltd.

NOW

is the time for all good 3 and 4-bedroom homes to come to the aid of Chuck Mallet who has several good clients waiting to move in. This is urgent.
Call now. Chuck Mallett of Western Homes, Ltd., 2-2157; eves., 4-5670.

URGENTLY NEEDED

I have 2 clients in market for 3-bedroom homes in any good residential area; priced from $10,000 to $14,000.
NORTHWESTERN SECURITIES LTD.

URGENT

I have two Prairie families arriving almost immediately and will need a 2 or 3-bedroom home each. If you are selling please call Johnny James at Western Homes Ltd., 2-2157. Eves. 2-6515.

Country Home Wanted

With 10 acres or more within 15 miles to $20,000. Alex Page, 4-8054 or 3-7325 Northwestern Securities of Victoria Ltd., 631 Yates Street.

LIST MULTIPLE
CONSULT THE YELLOW PAGES OF YOUR TELEPHONE DIRECTORY OR PHONE 2-2225.

I NEED A 2-BEDROOM HOME IN Oak Bay with some privacy, $15,000 cash. Also 3-bedroom, Uplands slope, N.H.A., $2,000 down, and a 3-bedroom in Fairfield or Fernwood area, $2,500, around $6,500. Must have bathroom on ground floor. Stan Kennedy, 3-4117. Eves 4-4894. Leach & Sparks.

WANTED URGENTLY. WILL PAY cash for a four-room bungalow with basement, oil heat preferred. Must be fair value. Client will be in Victoria all day Saturday. Kindly call me immediately. R. O. Ley eves., 4-5406, or John Dunnick eves., 9-3395, days 2-9145. Victoria Realty Ltd.

URGENTLY WANTED IN OAK BAY, PREFER WILLOWS OR UPLANDS SLOPE, THREE-BEDROOM HOME. $20,000-$25,000, ALL CASH. R. O. NEY, EVENINGS 4-5406, OR JOHN DUNNICK, EVENINGS 9-3395, DAYS 2-9145. VICTORIA REALTY LTD.

WANTED FOUR-ROOM BUNGALOW without basement, will pay up to $7,000, with $3,500 down and $40 per month. Any nice district. Please phone Mr. Cox of Swinerton's, 3-7151, Res. 3-3814.

WANTED — OLDER TYPE HOME. 3 bedrooms, full basement, sound condition; $7,500 to $8,000, $2,000 down, balance $65 monthly.
L. J. Coltis, 3-6346
Pemberton Holmes Ltd., 4-8124

ALL CASH FOR 4 OR 5-ROOM bungalow suitable for retired couple. Up to $6,500. Dickie & Co., 733 Fort Street. 2-4312; eves., 3-3640.

WANTING ALL KINDS OF REVenue. Clients waiting. Call Jack Brown, 4-8124. Eves. 4-4976. Pemberton, Holmes Ltd., 1002 Government Street.

I HAVE A CLIENT WITH $1,500 down, who wants to purchase a modestly priced revenue property. Call Don Harvey, 2-1165 or 4-8054. Northwestern Securities of Victoria Ltd.

LIST YOUR PROPERTY WITH Saanich Realty for fast courteous service. Mr. Ditchburn 9-1195, eves 2-0324

WANTED — 6-ROOM BUNGALOW. $6,000 to $8,000 price class. Rosevear Co., 1115 Langley, 4-6041.

$1,000 CASH, $2,000 AGREEMENT OF sale as down payment. 4-3105.

59 PROPERTY FOR SALE

Builders - Speculators
15-Lot Subdivision as a Unit. Road in, and passed by Saanich Engineer

15 lots with a minimum frontage of 77 feet each worth a minimum of $1,000 now must be sold as a parcel. This is well located inside four mile circle Mount Douglas area. $12,500 for the 15 lots. And some terms are available. Please call Ken Liss or J. M. Chesman.

PEMBERTON, HOLMES LTD.
4-8124
Eves. 2-5865 — 3-4833

CADBORO BAY—FROM $800
These beautiful N.H.A. approved lots can be purchased on a basis that a home will be built subsequently by Vickery Construction Ltd. We can arrange an N.H.A. loan if you have a down payment of approximately $650 plus the lot. Located on Alpine Crescent off Haro Road. Some of these lots have a sea view. You have a direct path to the beach, about 200 yards away, and it is one block to the Frank Hobbs School. Northwest Homes, 1314 Quadra Street 5-2458.

CHOICE SEAFRONT PROPERTY
Cherry Point
Splendid location, choice property. 3 lots, each with 120' seafrontage, approximately 640' deep. One lot has bungalow 1,100 square feet floor area. Not modern, absentee owner will sacrifice for $8,500. Terms. Call M. A. Campbell, 4-8124. Pemberton, Holmes Ltd.

CADBORO BAY
Six large lots, Kilgarry Place off Hobbs Road, one block from bus and shopping centre. All lots overlook park, are zoned for minimum 800 square feet. Owner, Mayzes. Phone 2-8021.

WATERFRONT AND SEAVIEW lots — Lot No. 10 Wenman Drive, $1,200. Waterfront Brentwood, $3,200. Waterfront Dencross Terrace, $2,300. Sea view, Pat Bay Highway, 2.65 acres, only $2,500. Call Roy Harris, 2-4255, res. K-130Y. J. H. Whittome & Co.

OUTSTANDING WATERFRONT lot on Ten Mile Point with gentle slope and panoramic view. This is special and exclusive to Stan Kennedy. 3-4117, eves., 4-4894. Leach & Sparks.

LARGE LAKE HILL LOTS ADJOINing grade school. $600-$700. Discount for block purchases.
BRUCE COOK CONSTRUCTION
PHONE 9-3690

DOUGLAS VALLEY SUBDIVISION, Douglas and Kenneth Streets—14 choice building lots. Island Investment Co. Ltd., 774 Fort St. 4-7146 days 4-6171 or 9-2611 evenings.

PANORAMIC VIEW LOT OVERlooking straits and mountains, Terrace Ave. $3,500. Mr. Blannin, 3-4161; eves. 5-1195. Heisterman and Co., 1121 Blanshard, 3-4161.

THE BEST LOT IN PARKLANDS subdivision and for quick sale, only $775. Bayne & Toder Agencies, 2-1121.

LOTS READY 4 TO 6 WEEKS. A. H. Phelps, 8-2076.

50 SEA-VIEW LOTS, $800 UP. Cordova Bay, 9-1615.

LOT FOR SALE ON GLASGOW ST. Phone 9-3082.

WILL BUILD ON CHOICE LOT, Oak Bay. Interested person. 4-8901.

LOT FOR SALE, TULIP AVE. Phone 2-5269.

60 PROPERTY WANTED

CLIENT REQUIRES 2 ACRES BEtween Lake Hill and Saanichton. Must be on or near main highway. Call Mr. Nicholson, res. 9-4750. Harry Foster Ltd. 2-2101.

FARMS AND SMALL ACREAGE
Gordon Hulme Ltd. Sidney 120

SEAVIEW LAND, 2-15 ACRES, within 6-mile circle. 5-2643, 3-5459.

60A LAKEFRONT AND SEAFRONT

WATERFRONT LOT, 100' FRONTage, southern exposure. Excellent boat mooring. Manana Lodge, Ladysmith, B.C.

61 ACREAGE FOR SALE

$700 PER ACRE, ON HARDTOP road, 5-mile circle. 3 or 4 acres, low down payment, easy monthly terms. 5-room bungalow, barn, outbuildings with either 12 or 22 acres, same easy terms. For information, Mr. Barloewen, 4-0623 or Mr. Clark, 2-0171. P. R. Brown & Sons, Ltd., 4-7171.

64 FARMS FOR SALE

EXCLUSIVE

A fine farm of 7 acres cleared. Good black soil. 3-bedroom home; living room, cabinet kitchen, barn for 8 cows; chicken pen, 400 to 500 birds. Buildings in good shape. Saanich peninsula. Priced at $11,000
On terms, balance at $50 per month, 5½%

Harry Saville, Johnston & Co. Ltd., 5-2471 or 2-0879

5½ ACRES
Fifteen minutes from town, city light and water, high location. Nice 5-room, 3-bedroom bungalow, full basement, good-size rooms and outbuildings, all in good condition. Nicely secluded from road. Perfect set-up for chicken ranch. Well priced at $12,600 with terms. Stan Hyland, 4-9305; res., 9-3641. Financial Survey Ltd., 1324 Government St.

A SMALL FARM OF 5 ACRES. Shake bungalow. Living room, fireplace, cabinet kitchen, bedroom, utility room, patio; also a small guest cottage. Priced at $8,400. $2,000 down, balance $60 per month. Harry Saville, Johnston & Co. Ltd. 5-2471 or 2-0879.

TO BUY OR SELL FARMS, ACREage, call Saanich Realty 9-1195.

PLANT
YOUR DOLLARS
IN A HOME
OF YOUR OWN!

Reap the rich rewards of home ownership . . . the feeling of security and the advantages of a good neighborhood for children. And the payments you make all go toward a greater equity for you reducing indebtedness until, in a few short years, your home is free and clear.

The real estate columns in the classified section are the greatest on Vancouver Island. You'll find a home to suit the needs of your family and income.

Let Your Investment Grow with Greater Victoria

AUCTION SALE

ALMOST NEW
FURNITURE
and
APPLIANCES
In Our Salesrooms

WILF LUND

TONIGHT — 7.30
COMPLETE SUITES FOR ALL ROOMS

Enterprise 30-30 Range
Combination Electric and Coal and Wood Range
Almost New Refrigerators
Frigidaire Deep-Freezer
Electric Washers
3-Speed Radio Combination
Two TV Sets
3-Speed Hi-Fi Record Player
Approx. 10 New Double and Single Hollywood Beds
See Weekend Papers for Full Particulars
On View 9 a.m. until Sale Time, 7.30 p.m.

LUNDS AUCTIONEERS & APPRAISERS PHONE 5-5422
926 FORT ST.

THE CORPORATION OF THE DISTRICT OF OAK BAY
MUNICIPAL ELECTIONS

Public Notice is hereby given to the electors of the Municipality of the District of Oak Bay that I require the presence of the said electors in the Council Chamber of the Municipal Hall, Oak Bay, on the sixth day of December, 1956, at 10 a.m. for the purpose of electing persons to represent them as
(3) Councillors (for two years)
(1) School Trustee (for two years)
(1) Commissioner of Police (for two years).

The mode of nomination of Candidates shall be as follows: The candidates shall be nominated in writing: the writing shall be subscribed by two electors of the Municipality as proposer and seconder, and shall be delivered to the Returning Officer at any time between the date of the notice and 12 o'clock noon of the day of nomination: the said writing may be in the form numbered 3 in the Schedule of the "Municipal Elections Act" and shall state the names, residence and occupation or description of each person proposed in such manner as sufficiently to identify such candidate; and in the event of a poll being necessary such poll shall be opened on the 15th day of December, 1956, at the Council Chamber, Municipal Hall, 2200 Oak Bay Avenue, Oak Bay, from 8 a.m. to 8 p.m., of which every person is hereby required to take notice and govern himself accordingly.

Given under my hand at Oak Bay, B.C., this twenty-seventh day of November, 1956.

A. D. FINDLAY,
Returning Officer.

The Government of The Province of British Columbia
NOTICE
PRIVATE BILLS

Notice is hereby given that, pursuant to Standing Orders, no Petition for any Private Bill shall be received by the House in its forthcoming Session after Saturday, February 16, 1957.

Dated November 20, 1956.

EDWIN K. DeBECK,
Clerk of the Legislative Assembly of British Columbia.

CORPORATION OF THE TOWNSHIP OF ESQUIMALT
ZONING BY-LAW AMENDMENT
NOTICE OF PUBLIC HEARING

NOTICE is hereby given that all persons who deem themselves affected by the provisions of the proposed "Zoning By-law, 1932, Amendment By-laws, 1956, No. 7 and No. 8" will be afforded an opportunity to be heard on the matters contained therein, before the Municipal Council at a public hearing to be held in the Esquimalt Municipal Hall on Monday, December 3, 1956, at 7 p.m.

Copies of the proposed By-laws may be inspected at the Esquimalt Municipal Hall between the hours of 8.30 a.m. and 5 p.m. on any weekday except Saturday.

The above amendments will have the effect of
(a) Rezoning Lot 20, Plan 265, otherwise known as No. 819 Esquimalt Road from apartment to retail district.
(b) Increasing the minimum floor areas of houses, apartments, etc.

J. W. ALLAN,
Municipal Clerk.

Municipal Hall,
Esquimalt, B.C.,
November 26, 1956.

CORRECTED NOTICE

"WATER ACT"
PROPOSED NORTH SAANICH FIRE PROTECTION DISTRICT

TAKE NOTICE that a petition has been presented to the Lieutenant-Governor-in-Council praying that an improvement district be incorporated for fire protection purpose comprising the tract of land as hereinafter described:

"The tract of land in the North Saanich Land District and the Victoria Land Registration District more particularly described as North Saanich District excluding the Corporation of the Village of Sidney, Patricia Bay Airport, Cole Bay Indian Reserve No. 3, Union Bay Indian Reserve No. 4 and Section 3, Range 3 E being the Experimental Farm."

If any landowner within the said tract objects to the incorporation of the proposed North Saanich Fire Protection District, please forward such objection to the Comptroller of Water Rights, Water Rights Branch, Department of Lands and Forests, Parliament Buildings, Victoria, B.C., on or before November 30, 1956.

V. RAUDSEPP,
Deputy Comptroller of Water Rights.
November 8, 1956.
Victoria, B.C.

THE CORPORATION OF THE DISTRICT OF SAANICH
ELECTRIC MOTORS AND DIAPHRAGM PUMP

Tenders are invited for the supply of the following items:
(a) One only 5 h.p., 220 volt, single phase, 60 cycle, 1800 R.P.M., vertical, hollow shaft C/W NRR electric motor suitable as spare motor for Dunkirk and Arundel sewer pump stations.
(b) One only 3 h.p., 220 volt, single phase, 60 cycle, 1200 R.P.M., vertical, hollow shaft, C/W NRR electric motor suitable as spare motor for Murray No. 1, Murray No. 2, Ashley and Glenwood sewer pump stations.
(c) One only 3-inch suction and discharge, 5,000 gallons per hour, 25 foot lift, up to 45 foot head portable diaphragm pump and air-cooled gasoline motor, complete with 25 feet of suction hose, and foot valve with removable screen.

Further information for the above may be obtained upon application to the Municipal Engineer, Royal Oak, V.I., B.C.

Tenders in sealed envelopes marked "Tenders for Electric Motors and/or Diaphragm Pump" should be delivered to the office of the Municipal Clerk on or before 5.00 p.m., Tuesday, December 4, 1956.

Tenderers may quote on all or parts of the listed items.

The Corporation does not necessarily engage to place the order for all items with one tenderer, but reserves to itself the right to place orders with separate tenderers.

Neither the lowest nor any tender will necessarily be accepted.

H. D. DAWSON,
Municipal Engineer.

HEART SURGERY ON CHILD TELEVISED IN SEATTLE

SEATTLE (AP)—A 10-year-old blonde girl from Whatcom County was the central figure Monday night in a pioneering television show beamed from Seattle station KOMO-TV.

The girl was operated upon at Doctors' Hospital for a congenital heart defect as TV color cameras telecast the surgery.

The girl's name was not given. Nor was she aware of her part in what was described as the first instance in which surgery has been transmitted in color on television to the general public.

The operation, known as a patent ductus, was not rare. In the operation the surgeon, in this case Dr. Dean K. Crystal of Seattle, closes a vessel between the aorta and the pulmonary artery.

A person with such a defect normally has a life expectancy of only 35 years. Once the defect is corrected, Dr. Crystal said, the patient becomes a completely normal being.

AUCTIONS TOMORROW

10 A.M. - 1 P.M. - 1.30 P.M. and 7.30 P.M.

10 A.M.—40 Metal Sash, Large Selection Older Furniture, Fruits and Vegetables, etc.

1 P.M.—1955 Chevrolet Bel Air Convertible, 1947 Plymouth.

1.30 P.M.—Large Selection Well-Kept Furnishings for every room, Photographic Equipment, Major and Small Appliances, Large Office Safe, etc.

7.30 P.M.—2 Pianos, Almost New Suites, Occasional Pieces for every room, Expensive Cameras and Photo Accessories, Major Appliances, etc.

Free Afternoon and Evening Parking

Maynard & Sons

Auctioneers, Appraisers and Liquidators Since 1902
733 Johnson Street, Victoria — Phone 4-5921
1233 West Georgia, Vancouver

THE BOARD OF SCHOOL TRUSTEES OF SCHOOL DISTRICT NO. 61 (GREATER VICTORIA) SCHOOL LOAN BY-LAW REFERENDUM NO. 3

Question to be submitted to the electors entitled to vote on money by-laws requiring the assent of the electors of School District No. 61 (Greater Victoria) on the 13th and 15th days of December, 1956:

"Are you in favour of the Board of School Trustees of School District No. 61 (Greater Victoria) borrowing money, without further assent of the electors at any time or from time to time within Five (5) years from December 31st, 1956, by the issue and sale of Debentures bearing interest at a rate or rates not exceeding Five (5) per centum per annum and payable over a period or periods not exceeding Twenty (20) years from the date or respective dates thereof, in such principal amounts as the Board may from time to time deem necessary to raise net sums not exceeding in the aggregate Five Million, Six Hundred Thousand Dollars ($5,600,000.00), after payment of discount, commission, brokerage, exchange, and other expenses with respect to such issue or sale, for acquiring and developing school sites and purchasing, adding to, constructing, reconstructing, furnishing, and equipping school buildings for school purposes or use in connection therewith, and other extraordinary expenditures for school purposes?"

The following in brief and general terms sets out substantially proposed projects and the amount allocated for each:

(a) Acquiring and developing school-sites:		
Esquimalt High School	$ 45,000.00	
Mount Douglas High School	15,000.00	
Oak Bay High School	9,000.00	
Gordon Head Junior High School	54,000.00	
Craigflower Elementary School	30,000.00	
Shelbourne Elementary School	30,000.00	
Uplands Elementary School	27,000.00	
Swan Lake—McKenzie Avenue Area	25,000.00	
Developing School Sites	136,800.00	
		$ 371,800.00
(b) Purchasing, adding to, constructing, reconstructing buildings, for school purposes or use in connection therewith:		
Esquimalt High School	$800,000.00	
F. T. Fairey Vocational-Technical School	77,200.00	
Mount Douglas High School	230,000.00	
Mount View High School	95,300.00	
Oak Bay High School	620,000.00	
Gordon Head Junior High School	750,000.00	
Lansdowne Junior High School	210,000.00	
Oak Bay Junior High School	190,000.00	
S. J. Willis Junior High School	200,000.00	
Craigflower Elementary School	148,000.00	
Frank Hobbs Elementary School	90,000.00	
Gordon Head Elementary School	95,000.00	
Hampton Elementary School	148,000.00	
Lake Hill Elementary School	148,000.00	
McKenzie Avenue Elementary School	35,000.00	
Marigold Elementary School	90,000.00	
Shelbourne Elementary School	148,000.00	
Sir James Douglas Elementary School	140,000.00	
Uplands Elementary School	148,000.00	
Administrative Centre	75,000.00	
		4,437,500.00
(c) Furnishing and equipping buildings for school purposes or use in connection therewith:		
Esquimalt High School	$ 51,100.00	
F. T. Fairey Vocational-Technical School	7,600.00	
Mount Douglas High School	21,900.00	
Mount View High School	9,700.00	
Oak Bay High School	36,700.00	
Gordon Head Junior High School	60,600.00	
Lansdowne Junior High School	12,700.00	
Oak Bay Junior High School	11,000.00	
S. J. Willis Junior High School	10,700.00	
Craigflower Elementary School	11,000.00	
Frank Hobbs Elementary School	5,900.00	
Gordon Head Elementary School	7,200.00	
Hampton Elementary School	11,000.00	
Lake Hill Elementary School	11,000	
McKenzie Avenue Elementary School	2,000.00	
Marigold Elementary School	5,000.00	
Shelbourne Elementary School	11,000.00	
Sir James Douglas Elementary School	6,000.00	
Uplands Elementary School	11,000.00	
Administrative Centre	5,000.00	
		307,200.00
(d) Other extraordinary expenditures for school purposes:		
Plans and Supervision	$266,250.00	
Contingencies	217,250.00	
		483,500.00
TOTAL ESTIMATE		$5,600,000.00

Resolution passed the 1st day of November, 1956.

Approved by the Superintendent of Education the 6th day of November, 1956.

Authorized by the Lieutenant-Governor in Council the 23rd day of November, 1956.

NOTICE

Take notice that the above is a true copy of the proposed School Loan By-law Referendum No. 3 upon which the vote of the electors will be taken at the following places on the days and hours of the days specified:

ELECTORS OF THE CORPORATION OF THE CITY OF VICTORIA at the Victoria Public Market Building, Cormorant Street, on **Thursday, December 13th, 1956,** between the hours of nine o'clock in the forenoon and seven o'clock in the afternoon.

ELECTORS OF THE RURAL PORTION OF SCHOOL DISTRICT NO. 61 (GREATER VICTORIA), at the View Royal Community Hall, Island Highway, on **Thursday, December 13th, 1956,** between the hours of nine o'clock in the forenoon and seven o'clock in the afternoon.

ELECTORS OF THE CORPORATION OF THE TOWNSHIP OF ESQUIMALT at the Esquimalt Municipal Hall, Esquimalt Road, for those whose names appear in Section One of the Voters' List, and at 855 Craigflower Road for those whose names appear in Section Two of the Voters' List, on **Saturday, December 15th, 1956,** between the hours of eight o'clock in the forenoon and eight o'clock in the afternoon.

ELECTORS OF THE CORPORATION OF THE DISTRICT OF OAK BAY at the Oak Bay Municipal Hall, Oak Bay Avenue, on **Saturday, December 15th, 1956,** between the hours of eight o'clock in the forenoon and eight o'clock in the afternoon.

ELECTORS OF THAT PORTION OF THE CORPORATION OF THE DISTRICT OF SAANICH LYING WITHIN SCHOOL DISTRICT NO. 61 (GREATER VICTORIA) on **Saturday, December 15th, 1956,** between the hours of eight o'clock in the forenoon and eight o'clock in the afternoon, at:

Cadboro Bay Scout Hall, Penrhyn Street
Cedar Hill School, Cedar Hill X Road
Cloverdale School, Quadra Street
Gordon Head Community Hall, Tyndall Avenue
Lansdowne Junior High School, Lansdowne Road
Marigold Scout Hall, Marigold Road
Mount View High School, Carey Road
McMorran's Pavilion, Cordova Bay Road
Prospect Lake School, West Saanich Road
Royal Oak School, West Saanich Road
St. Martin's-in-the-Field Hall, Obed Avenue
Tillicum School, Albina Street
Tolmie School, Boleskine Road

T. L. CHRISTIE, Secretary-Treasurer,
Board of School Trustees of School
District No. 61 (Greater Victoria).

IT WAS POTS OF FUN

Mischievous glint in eye of 2½-year-old April Dawnhaur, 12 Regina Street, shows triumph over stodgy grown-ups who thought they'd move lock on bathroom door out of her reach. Today she used handy contrivance to stand on, locked herself in, and gleefully waited while Saanich police rushed to rescue.

'Fighting Students' Fund Nears $400

The Times fund for "Hungary's Fighting Students" today rose to $369 with the receipt of $147 from 17 generous Victorians.

Object of this fund is to help 40 students who risked their lives in their rebellion against Russians in their homeland.

The students are safe in Austria, but each one requires $50 per month for existence. The Times, therefore, hopes to raise a minimum of $12,000 to keep them at least until the end of May.

The money will be handled by the Unitarian Service Committee of Canada, and will enable the students to complete their studies at Austrian universities.

Most of them sacrificed everything in their rebellion, and the lucky ones arrived in Austria with nothing but the clothes on their backs. The unlucky ones were killed or taken prisoner by the Russians.

Donations may be made in person at the Broad Street or Douglas Street offices of The Times. Donations by mail should be addressed "Hungary's Fighting Students," c/o The Victoria Daily Times, 2631 Douglas Street.

Donations to date follow:

"Nedsmar"	$ 25.00
G. H. Slade	3.00
Keith Wilson	5.00
Anonymous	1.00
Miss C. Graham	2.00
Anonymous	1.00
Mrs. B. Lewis	5.00
E. A. Gallop	5.00
Anonymous	5.00
Mrs. J. Chernik	5.00
Mrs. M. P. Matthews	5.00
Anonymous	5.00
Mrs. D. Maggar	10.00
Anonymous	10.00
M. Addems	25.00
Anonymous	10.00
Anonymous	25.00
Previously subscribed	222.00
Total	$369.00

SPEND CHRISTMAS *in the* OLD COUNTRY!

Delight the folks back home by arranging now to spend Christmas with them. You'll save by sailing during Thrift Season. As low as $157 Tourist, $222 First Class.

SAILINGS
From Saint John, N. B. to Liverpool

Dec. 4 Empress of France
Dec. 18 Empress of Britain

Tourist Sleepers through from Western Canada to ship's side.

Assistance with passports and full information from your local agent, any Canadian Pacific office or

E. HOSPES
Steamship General Passenger Agent, Canadian Pacific Station, Vancouver 2

Canadian Pacific
ENJOY YOUR TRIP-GO BY SHIP

. . . PEARSON

Continued from Page 1

ton on the other. Perhaps Washington might have better appreciated the vital issue of the Suez if it had been related to the Panama Canal.

But Canada had received no knowledge before the fighting broke out in Egypt that there was any acute deterioration of the situation. In fact, there appeared at one moment some hope that a satisfactory international solution might be reached.

Before the fighting began, Canada also had received no indication of any Russian plot developing to seize Egypt and take over the Middle East.

It was against that background and the outbreak of fighting that Canada expressed her regret of the British-French necessity of having taken action in Egypt.

There was no prior consultation by Britain with her Commonwealth partners or with Washington. There was no advance information for Canada. The British-French action came as a complete surprise.

Mr. Pearson said if the Liberal government "had followed the policies of the official opposition (the Progressive Conservatives) we would have gone a long way, not in preserving the Commonwealth, but toward breaking it up."

"We did not automatically support the United States at every move."

The Canadian delegation at the UN felt the U.S. was wrong at the outset in moving a resolution regretting the action of Britain and France. Canada abstained from voting on that resolution.

The Canadian government could not support Britain and France in every particular but did give friendly consideration to Anglo-French moves.

"The charge that we lined up with the Russians is just not true," Mr. Pearson said.

"We think our action was the right action for a Canadian delegation to take—a Canadian and an independent action."

The Arab bloc and others were watching Canada's UN action closely.

"If we had given an indication that we followed Britain and France in all ramifications we would not have been of any help to our friends subsequently."

Canada's purpose had been designed to be as helpful as possible to Britain and France. And that attitude had been "appreciated in London." Canada received many expressions of appreciation for the line she followed.

PM Writes Bulganin

OTTAWA (CP) — Prime Minister St. Laurent disclosed in the Commons Monday an exchange of correspondence with Russia's Premier Bulganin on the situation in Hungary which he said has profoundly shocked Canada.

. . . FATHER

Continued from Page 1

"Until this year, Lorne had never been in a shell and had never shown the slightest interest in rowing although he had played nearly every other sport.

"He had some pals on the UBC crew and one of them, Mike Harris, who captained the eight-man crew which beat Russia at Henley in 1955, asked him to join. Lorne used to help Mike and the boys clean out their shell after workouts."

"Under coach Read's influence, Lorne came to love rowing. Training by rowing 30 miles a day with the crew, Lorne worked down from 205 pounds to 176 pounds. With no previous experience, he beat out 100 other candidates to win his position in the four-man crew."

"The boys worked so hard for that Olympic chance . . . Some of them are sacrificing their year at school because they won't be able to catch up on their studies when they get back. But they did it willingly. I know that Lorne interrupted his year's apprenticeship at a pharmacy and he hopes he will be able to resume it after Christmas when they get home. They are going to Tasmania after they leave Australia."

Mr. Loomer pointed out that his son comes by his prowess on the water honestly.

The Loomer family has its ancestral roots on the Bay of Fundy and Lorne was named for a second cousin who was an Atlantic Ocean sea captain.

Tory Chairman Named

OTTAWA (CP)—R. A. Dick Bell, 43-year-old Ottawa lawyer, today was elected chairman of the Progressive Conservative Association's convention executives committee.

OIL Trouble In EGYPT

A search for oil in the Sahara Desert, where millions of unexploded mines lie buried, is being conducted by American oil companies with demolition squads and helicopters. This story of hair-breadth escapes and deadly danger, "The World's Most Hazardous Oil Hunt" appears in the NEW Star Weekly this week.

And a sports feature "Young Mr. Dynamite" presents a close-up of Howie Meeker, youthful manager of the Toronto Maple Leafs, out to spark the Leafs to the Stanley Cup.

The NEW! NEW! NEW! Star Weekly

Gift Giving Jewish Festival Starts Wednesday

Chanukah, the happy Jewish festival of lights, begins Wednesday.

One candle will be lit each evening for the next eight days in Jewish homes, and the children will receive small gifts.

The festival commemorates the re-dedication of the Temple in Jerusalem after it was defiled by the Syrians and also the great victory of the Maccabees which eventually led to the religious freedom and national independence of the Jewish people.

On the day of the fifth light, Sunday, Dec. 2, there will be a children's concert and dinner party in the Jewish Temple Emmanuel, 1461 Blanshard Street.

Since the Year 1701...

SINCE THE YEAR 1701 we have been exporting our fine Scotch Whiskies to North America.

100% Scotch Whiskies specially blended into extra fine, light and smooth Scotch.

ORIGINALLY this rare Scotch Whisky was imported exclusively for the Company's executives. You can enjoy this unusually fine Scotch today.

BOTTLED IN SCOTLAND, ITS GOODNESS NEVER VARIES

INCORPORATED 2ND MAY 1670

HUDSON'S BAY
Best Procurable
SCOTCH WHISKY
Its Goodness Never Varies

This advertisement is not published or displayed by the Liquor Control Board or by the Government of British Columbia.

BOYS... have real fun—build
MECCANO *working models!*

With Meccano outfits, you build hundreds of *working* models—bridges, cranes, tanks, cars and machines of all kinds.

You build like a real engineer with tough steel girders and plates, nuts and bolts, shiny brass gears and pulleys. It's so simple with the easy-to-follow instruction books.

Tell Dad that there are Meccano Outfits priced from $1.05 to suit everyone. For example: The No. 3 Outfit costs only $5.25, and you will invent many more models than the 149 shown in the instruction book.

Your Meccano Outfit can always be converted to the next size larger by adding an inexpensive accessory outfit.

Name it—you can build it! A truck or a 'plane, a bridge or a digger . . . they're all yours with Meccano. You'll have the time of your life.

Ask your dealer to show you his range of outfits.

MECCANO MAGAZINE
Over 50 pages of fascinating reading each month — makes Meccano model building still more enjoyable. 12 cents a copy or $1.40 a year postage paid, from your dealer or—
MECCANO LTD., 675 King St. W., Toronto

MECCANO
FOR CHRISTMAS

Barber & Holdcroft Limited
1628 Douglas St. 4-6511

Steick's Hillside Hardware
Corner Quadra and Hillside 2-5231

Steick's Esquimalt Hardware
1237 Esquimalt Rd. 3-1722

Fernwood Dry Goods
1300 Gladstone Ave. 4-1733